



**WORKFORCE
SERVICES**
RESEARCH & ANALYSIS

Annual Report

OF LABOR MARKET INFORMATION



Reference period: 2021
Published December 2022

ACKNOWLEDGMENTS

The data contained in the Annual Report of Labor Market Information was prepared by the Workforce Research and Analysis Division of the Utah Department of Workforce Services in connection with its normal operations. Specifically, the labor force, employment and wage data were compiled in fulfilling contracts with the U.S. Bureau of Labor Statistics.

Many individuals within the Workforce Research and Analysis Division contributed to this publication. Special recognition is given to the following:

Alyssia Minaya
Mark Knold
Dave Fogerty
Gary Reid

PUBLICATION AVAILABILITY

This publication is available in its entirety
on our website at:

<https://jobs.utah.gov/wi/pubs/em/currentreport/annual.pdf>

**Utah Department of Workforce Services
140 East 300 South
PO Box 45249
Salt Lake City, Utah 84145-9902**

To receive a listing of other publications, call:
801-526-9785

TABLE OF CONTENTS

<u>SECTION</u>	<u>Page</u>
I. UTAH'S ECONOMY 2021	1
UTAH'S LARGEST EMPLOYERS	11
II. UTAH CIVILIAN LABOR FORCE AND COMPONENTS	
EMPLOYEES ON NONAGRICULTURAL PAYROLLS	12
<u>Table</u>	
1. Utah Civilian Labor Force and Components, by Month, 2021	13
III. UTAH NONAGRICULTURAL PAYROLL DATA, 2021	14
<u>Table</u>	
2. Employees on Nonagricultural Payrolls in Utah, by NAICS Sector and Month, 2021	15
3. Employment Status of Utah's Civilian Noninstitutional Population by Sex & Age, 2021.....	16
4. Summary of Utah Nonagricultural Payroll Employment, Wages and Establishments, by NAICS Sector, 2021.....	17
5. Utah Nonagricultural Payroll Employment, Wages and Establishments, by NAICS Sector, 2021.....	18
Employees on Nonagricultural Payrolls	18
Private Sector	18
Mining	18
Utilities.....	18
Construction	18
Manufacturing.....	18
Trade.....	21
Transportation & Warehousing.....	22
Information.....	23
Finance and Insurance	23
Real Estate and Rental and Leasing	24
Professional, Scientific, and Technical Services.....	24
Management of Companies and Enterprises	24
Administrative and Waste Services	24
Educational Services	25
Health Care and Social Assistance	25
Arts, Entertainment and Recreation.....	25
Accommodation and Food Services	26
Other Services	26
Government	26
Federal	26
State	28
Local	29
6. Hours and Earnings of Production or Nonsupervisory Workers in Utah Industries, 2021	32

TABLE OF CONTENTS (Cont.)

<u>SECTION</u>	<u>Page</u>
IV. COUNTY DATA, 2021	35
<u>Table</u>	
7. Utah Civilian Labor Force Employed and Unemployed by County, 2021	36
8. Business Births and Deaths Statewide by NAICS Sector, 2021	37
9. Nonagricultural Payroll Employment in Utah, by County and NAICS Sector, 2021	40
10. Employees on Nonagricultural Payrolls in Utah, by County and Month, 2021.....	41
11. Nonagricultural Payroll Wages in Utah, by County and NAICS Sector, 2021	42
12. Nonagricultural Payroll Wages in Utah, by County and Quarter, 2021	43
13. Average Monthly Nonagricultural Payroll Wage in Utah, by County and NAICS Sector, 2021	44
14. Average Monthly Nonagricultural Payroll Wage in Utah, by County and Quarter, 2021.....	45
15. First Quarter Establishments in Utah, by County and NAICS Sector, 2021	46
16. Utah Establishments, Employment and Wages, by Firm Size and NAICS Sector, First Quarter 2021	47
17. Utah Establishments and Employment by Average Monthly Wage, First Quarter 2021.....	49
V. NONAGRICULTURAL EMPLOYMENT AND WAGES IN UTAH BY COMMUNITY, 2021	50
<u>Table</u>	
18. Nonagricultural Employment and Wages in Utah by Community, 2021	51
Cache County	51
Cache County Worksite Map.....	53
Davis County	54
Davis County Worksite Map	56
Salt Lake County	57
Salt Lake County Worksite Map.....	60
Utah County	61
Utah County Worksite Map.....	64
Washington County	65
Washington County Worksite Map.....	68
Weber County	69
Weber County Worksite Map.....	71
Selected Rural Cities.....	72

TABLE OF CONTENTS (Cont.)

<u>SECTION</u>	<u>Page</u>
VI. HISTORICAL SERIES	77
<u>Table</u>	
19. Employment, Wages and Establishments in Utah, By NAICS Sector, 2006-2021	78
State Total	78
Mining	78
Utilities.....	78
Construction	78
Manufacturing.....	79
Trade.....	79
Transportation & Warehousing.....	80
Information.....	80
Finance and Insurance	80
Real Estate and Rental and Leasing	80
Professional, Scientific, and Technical Services.....	81
Management of Companies and Enterprises	81
Administrative and Support and Waste Management and Remediation Services.....	81
Educational Services	81
Health Care and Social Assistance	82
Arts, Entertainment, and Recreation.....	82
Accommodation and Food Services	82
Other Services	82
Government	83
Federal	83
State.....	83
Local.....	83
20. Employees on Nonagricultural Payrolls in Utah, by County 2016-2021	84
21. Nonagricultural Payroll Wages in Utah, by County 2016-2021	87
22. Average Monthly Nonagricultural Payroll Wages in Utah, by County 2016-2021	88
23. First Quarter Establishments in Utah, by County 2016-2021	89
24. Nonagricultural Employment by Community 2010-2021	90
Cache County	94
Davis County	91
Salt Lake County	90
Utah County	92
Washington County	94
Weber County	93
25. Nonagricultural Employment in Selected Rural Cities in Utah, 2016-2021	95
Non-Wasatch Front Counties Map	96
26. Utah Civilian Labor Force and Components, 1960-2021	97
27. Utah Nonagricultural Payroll Employment by NAICS Sector, 2002-2021	98

TABLE OF CONTENTS (Cont.)

<u>SECTION</u>	<u>Page</u>
VI. HISTORICAL SERIES (Cont.)	
<u>Table</u>	
28. Utah Civilian Labor Force in Utah, by County, 2017-2021	99
29. Total Employment in Utah, by County, 2017-2021	100
30. Unemployment in Utah, by County, 2017-2021	101
31. Unemployment Rate in Utah, by County, 2017-2021	102
DEFINITIONS.....	103

TABLE OF CHARTS

<u>SECTION</u>	<u>Page</u>
I. UTAH'S ECONOMY 2021	1
Chart 1a. Nonfarm Y-O-Y Job Growth Rate 2020- 2021.....	1
Chart 1b. Nonfarm Employment Change by Sector, 2020-2021..	2
Chart 2. County Employment Change, 2020-2021	3
Chart 3. Annual Unemployment Rate for Utah and the United States, 1970-2021.....	4
Chart 4. Utah Job Openings and Labor Turnover Survey, SA.....	5
Chart 5. Utah's Average Monthly Wages	8
IV. COUNTY DATA, 2021	35
Chart 6. Establishment Births and Deaths by NAICS Sector, 2021	39
Chart 7. Percent of March Employment and Establishments First Quarter 2021	48
VI. HISTORICAL SERIES	77
Chart 8. Percent Change in Nonagricultural Employment, Metropolitan Counties, 2020-2021	85
Chart 9. Percent Change in Nonagricultural Employment, Selected Nonmetropolitan Counties, 2020-2021	86

Utah's Economy — 2021

Michael Jeanfreau, Senior Economist

Utah was a national leader in growth and unemployment during 2021. As pandemic restrictions began to lift, job openings soared, and industries across the board saw growth to above pre-pandemic levels. With opportunity abundant, Utah saw an influx of in-migration that helped fuel high levels of growth through the year despite having few unemployed workers.

Utah shined with an annual 2021 growth rate of 4.9%. Only Idaho, with higher rates of California in-migration than Utah in 2021, and Nevada, which experienced the rebound of tourism post-COVID and California in-migrants, had higher year-over-year growth rates. Additionally, many states experienced artificially high one-year growth rates in part due to pandemic recovery yet still failing to achieve pre-pandemic employment numbers.

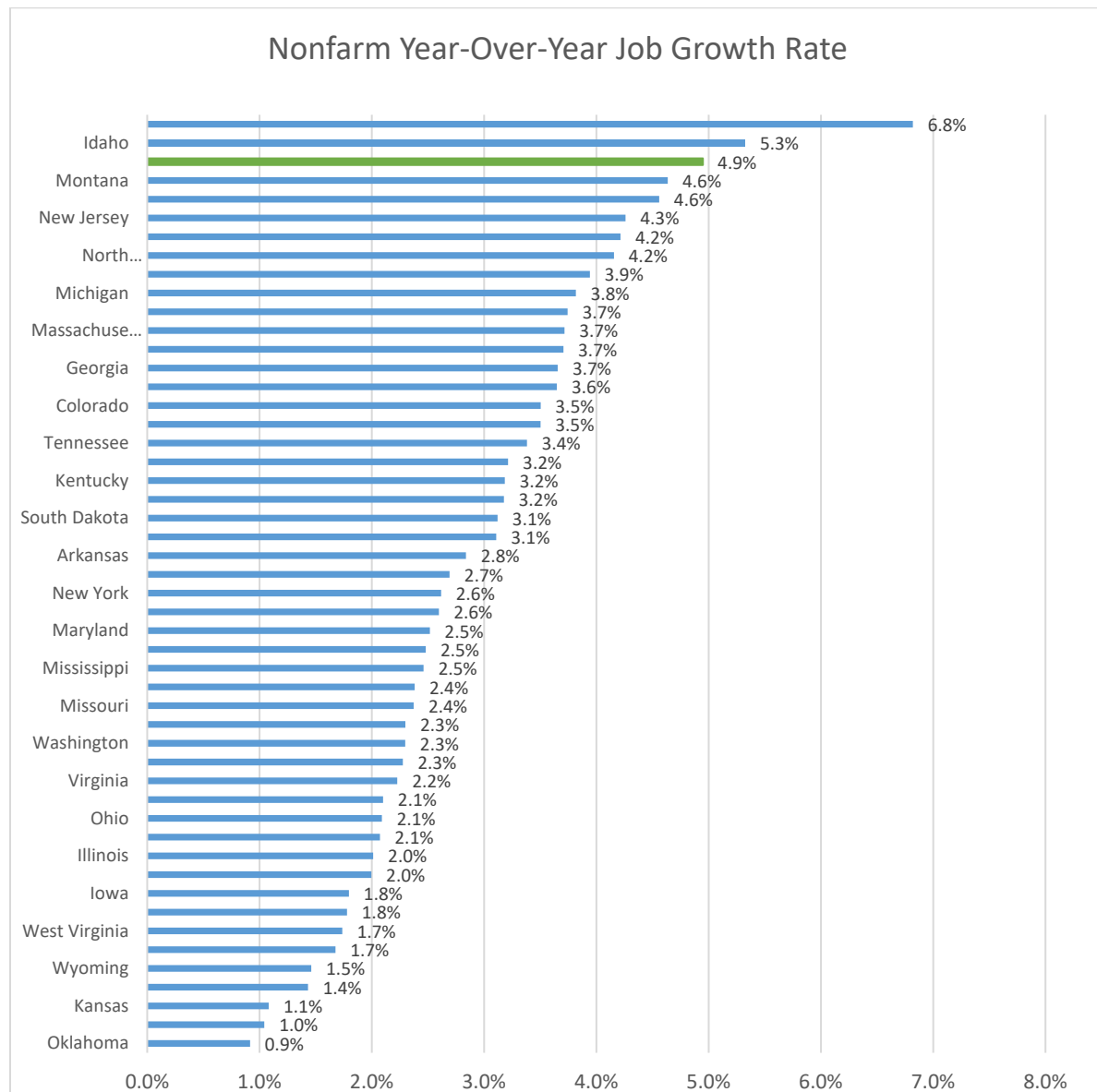

Despite the aggregate positives, Utah was not immune from negative pandemic effects. Jobs were lost in 2020. This year, 2021, then showed the story of recovery in two ways: through industries and counties. Both speak to the same story of the pandemic’s impact on tourism, in-person jobs, commerce, and other high-contact, high-risk environments.

While 2020 was a mix of losses and growth across industries, 2021 saw gains across the board. The initial large employment loss industry, leisure and hospitality, was among the largest contributors to nonfarm job growth in 2021, adding 14,900 jobs over the year. However, the single largest contributor was trade, transportation, and utilities, adding 16,475 jobs over the year, which was largely growth rather than recovery. Those two industries alone represented over 40% of nonfarm job gains in 2021.

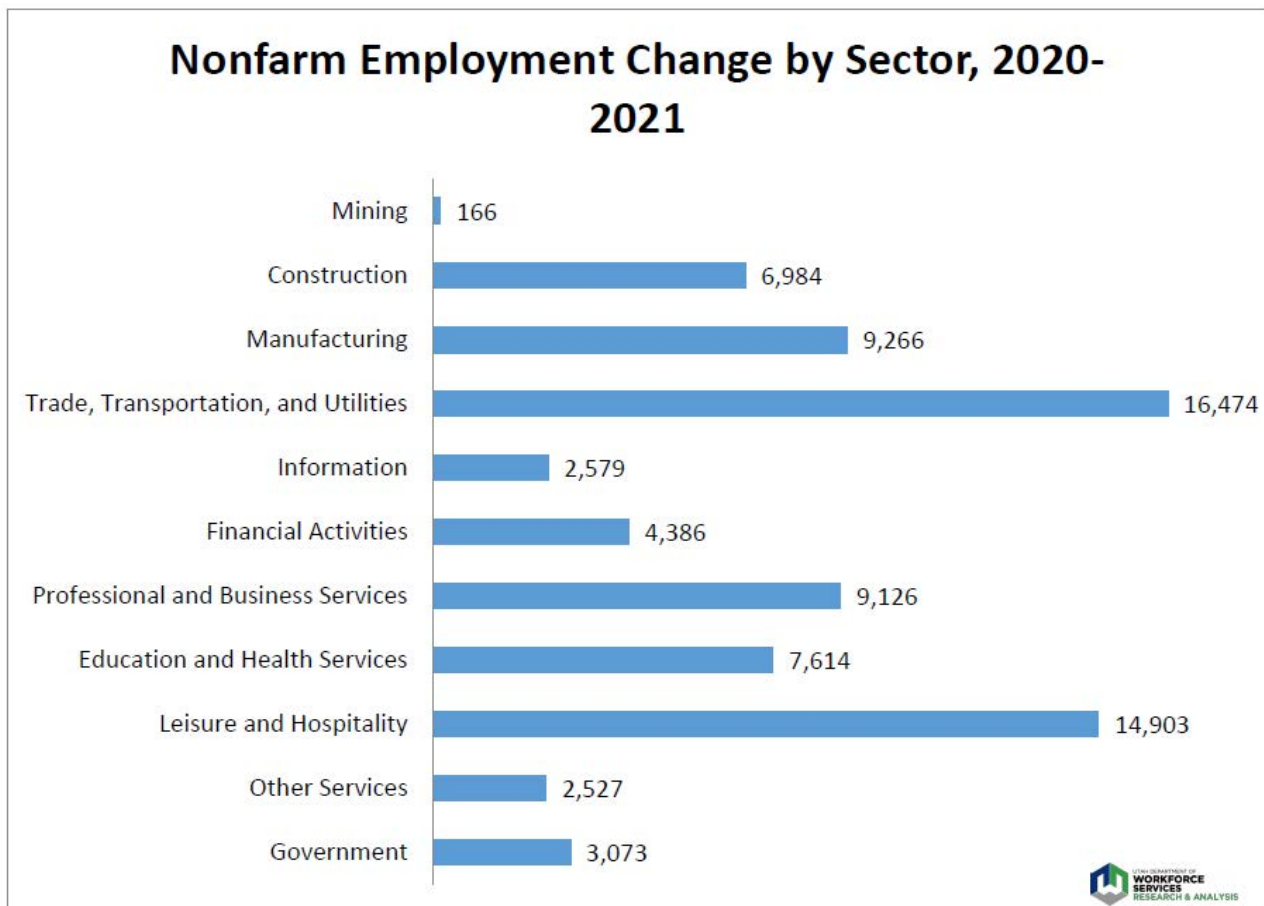

There is a parallel in county employment changes. Where in 2020 there were many counties that lost employment, 2021 was a year of both recovery and growth. This is evident in the top four counties, all of which grew by over 10% in 2021. Rich, Grand, and Garfield, the three counties with the highest year-over growth rates, are all tourism-heavy counties. Their performance was mostly recovery. Tooele is high on the list also, but its growth is due to an accounting change where one of its large employers began to report its employment to Workforce Services in Tooele County instead of under the umbrella of its corporate headquarters which is in another county. Therefore, the county with the largest actual new employment growth rate in 2021 was Wasatch County.

County Employment Change, 2020-2021

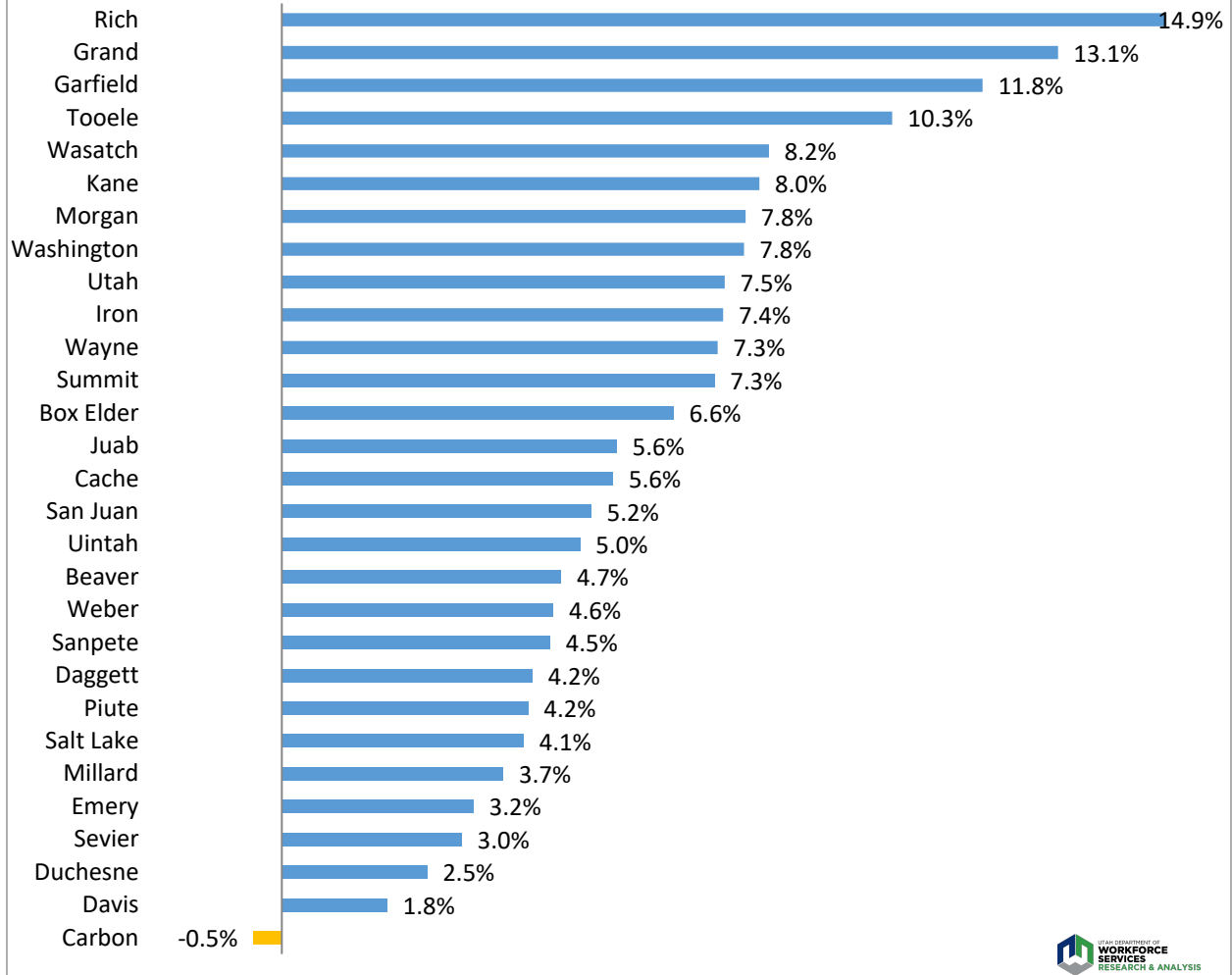

It was clear that in 2021, the labor market grabbed every bit of available labor it could find to fuel high growth rates across the state. Utah’s annual unemployment rate was 2.7%, plummeting back to pre-pandemic levels. A rate this low speaks to the power of an economy operating at a very full extent. This is only the third time Utah’s unemployment rate has been this low, matching the full-employment economies of 2007 and 2019. Historically, these low unemployment rates signal a fully-employed and hard charging economy assembled across multiple years of robust expansion. In 2021, it was due to the combined effects of long-term growth and quick recovery.

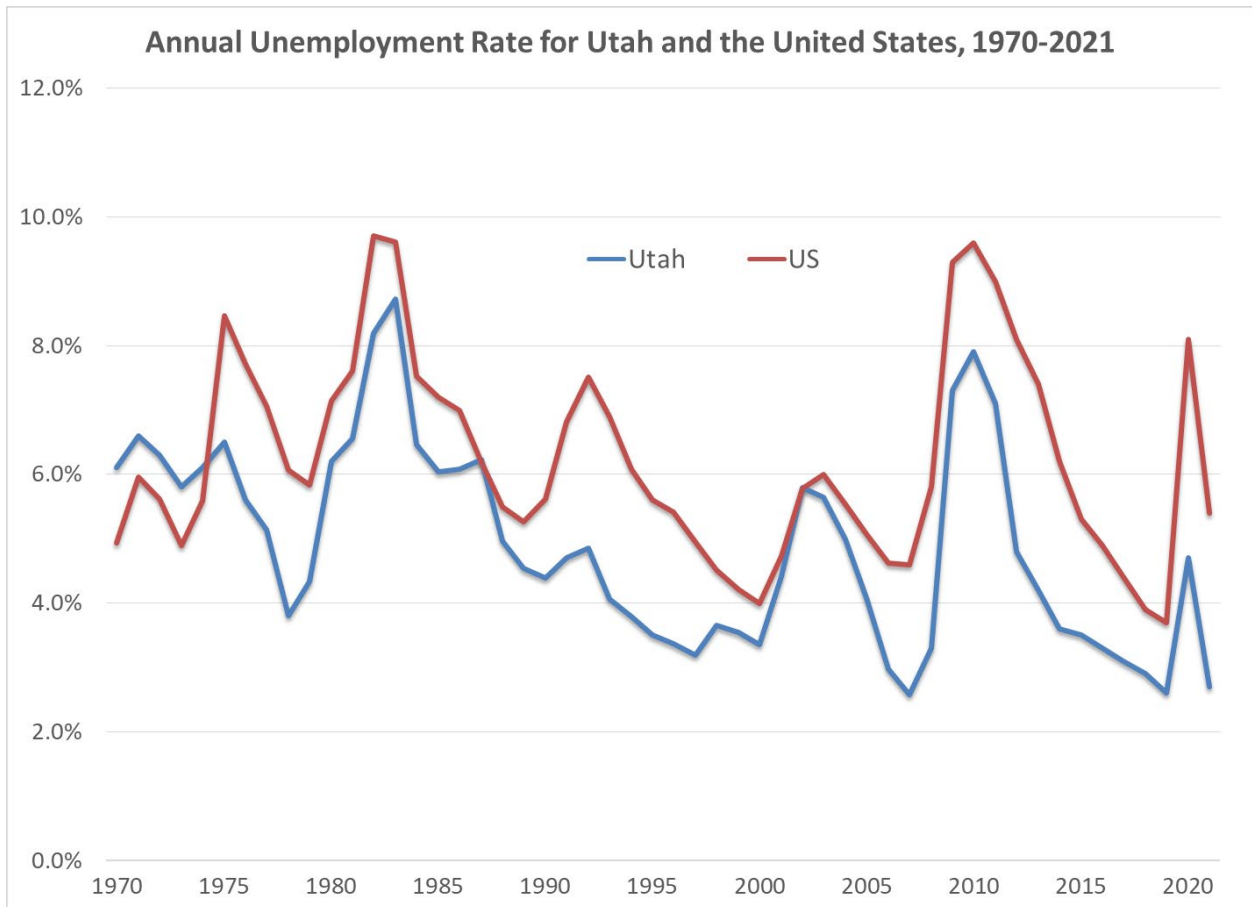

Utah’s labor market was defined by opportunity in 2021. Job openings hit record numbers in the Bureau of Labor Statistics’ Job Opening and Labor Turnover Survey, reaching almost 130,000 open jobs by year’s end. This is far above the previous record of 94,000 in 2018. At the same time, quits in Utah failed to hit the same levels as the much-touted “Great Resignation” that occurred at the national level. While quits across the nation spiked to unprecedented levels, the number of Utahns quitting in 2021 peaked at 58,000, which is consistent with pre-pandemic numbers.

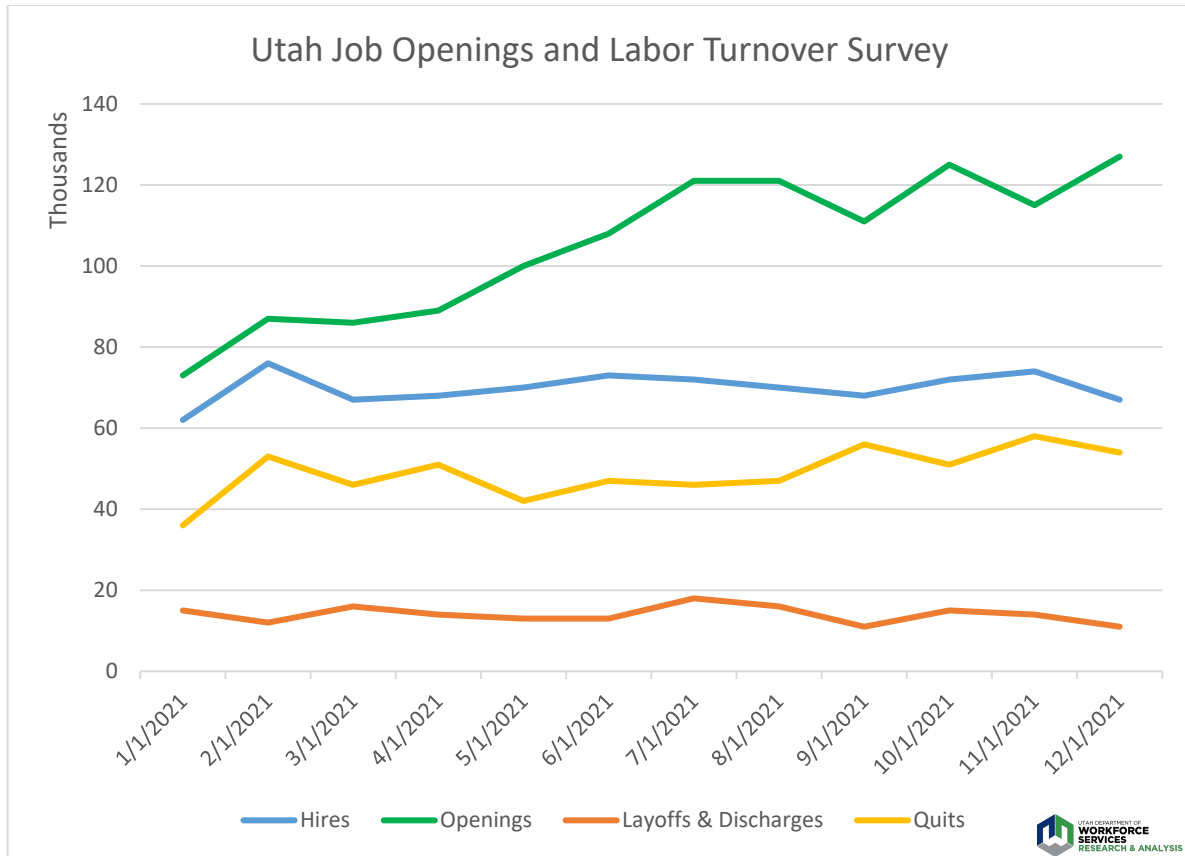

When labor is difficult to find, generally growth rates become hindered. For a company to grow, they need to find enough workers to fill new roles. In 2021, unemployment remained low throughout the year signaling a fully-employed labor force, yet the state still achieved one of the nation’s highest growth rates. Utah was able to achieve this through significant in-migration. 2021 was a landmark year for Utah. The regular fuel for the state’s continual employment expansions have been its high internal birth rate. Every year a larger pool ages into the labor force than ages out. But this year, in-migration supplied more new labor force growth than did the internal aging process.

Utah: Components of population change

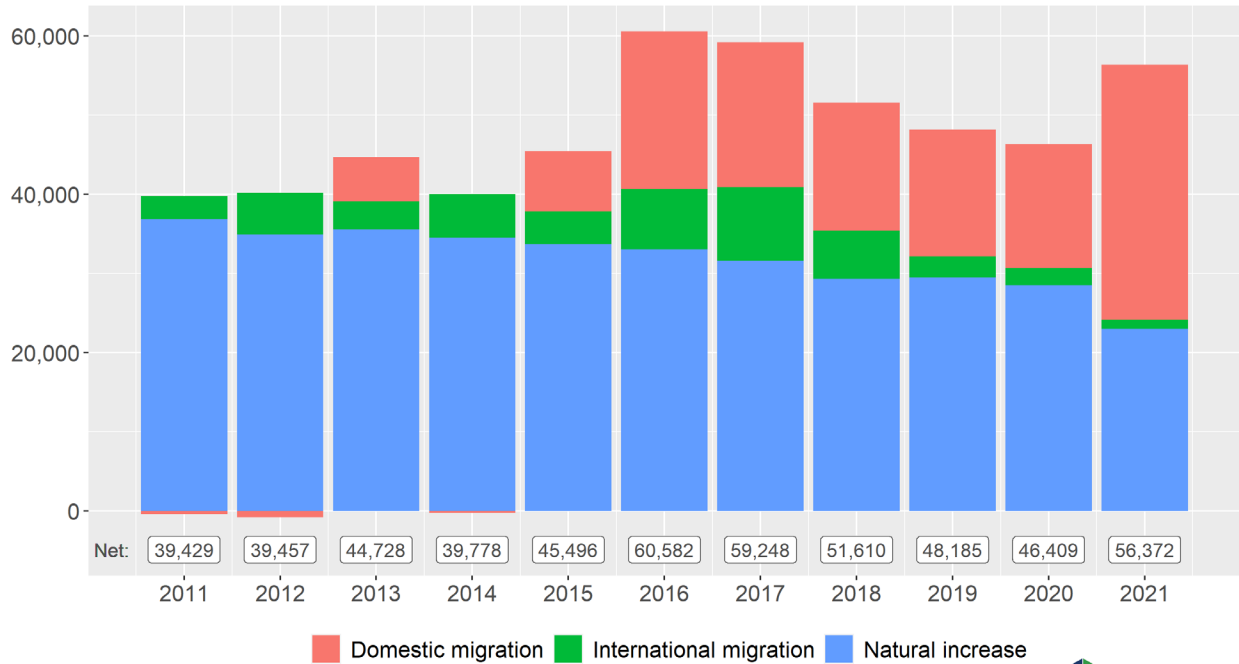

Source: U.S. Census Bureau, Population Division



A wealth of opportunities for employment was certainly a driver in the migration, but a change in commuting dynamics may also have been a contributor – specifically telecommuting. When the pandemic forced the shutdown of many in-person jobs, it also forced companies to adapt. Many adopted teleworking policies allowing workers to work from home. Without the need to physically be in the office, distance to the office is irrelevant. Working from out-of-state becomes possible. The shutdown of commerce in urban, high-population-density areas made those areas less desirable at the same time that the importance of being close to those areas fell. This is seen inside Utah with a shift away from the Salt Lake City downtown office environment and increasing migration to outlying areas such as Washington, Iron, and Cache counties.

Salt Lake County: Components of population change

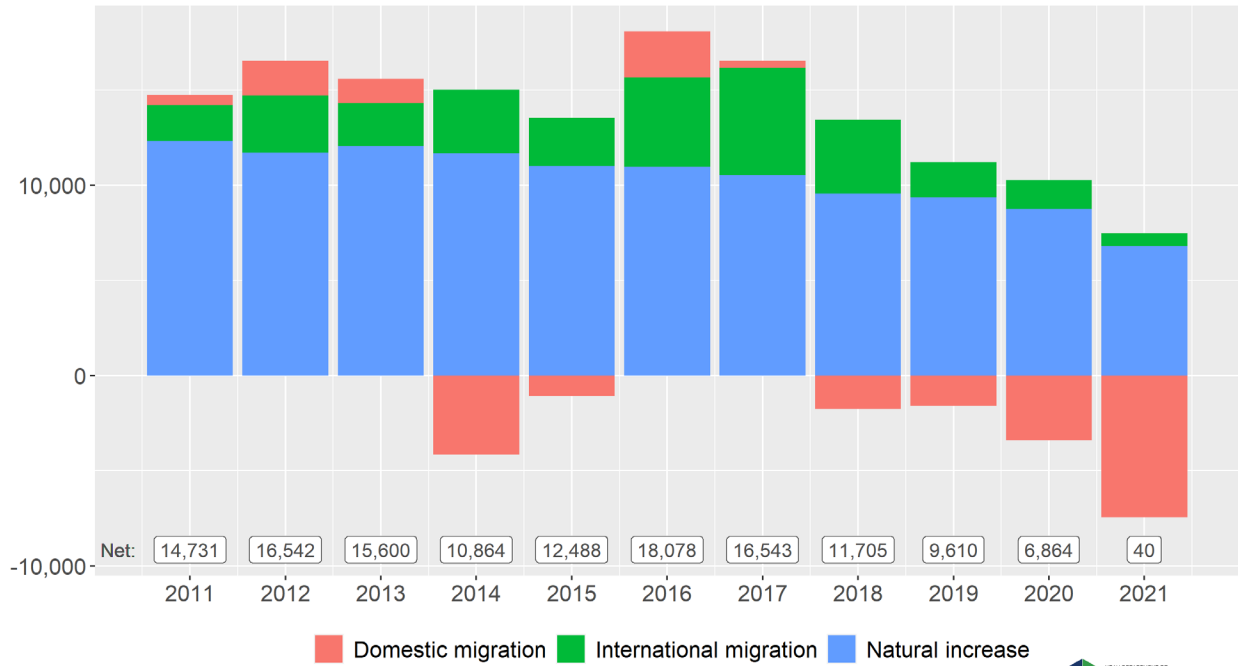

Source: U.S. Census Bureau, Population Division



Cache County: Components of population change

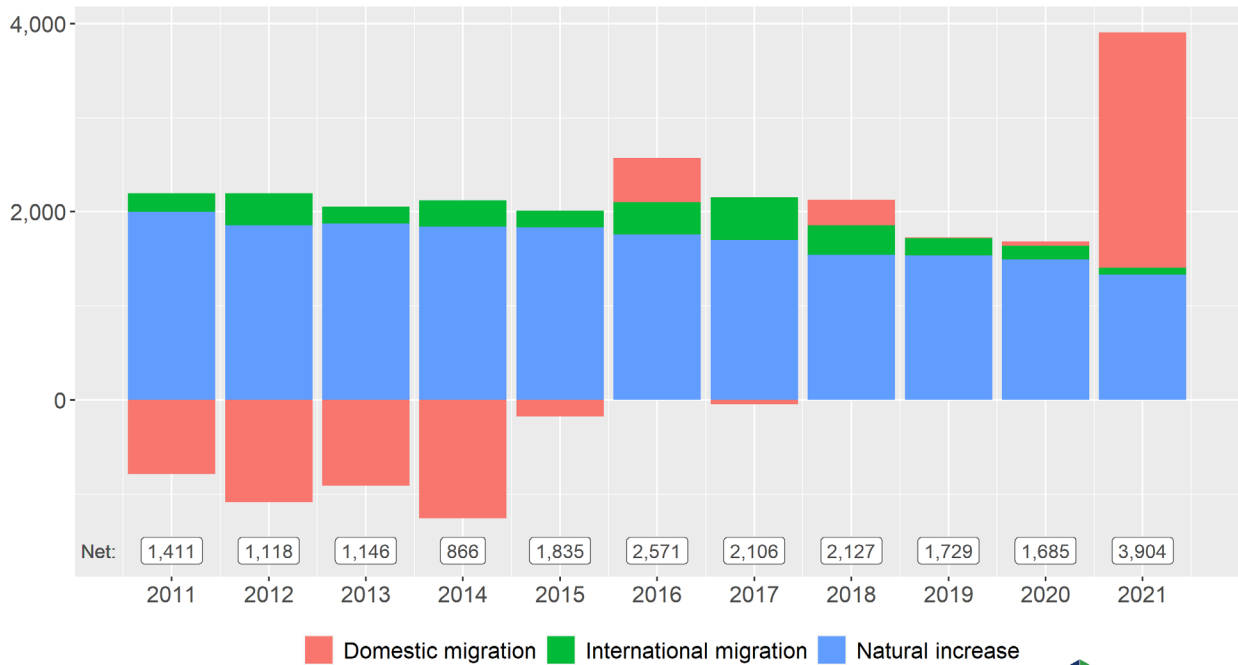

Source: U.S. Census Bureau, Population Division



Washington County: Components of population change

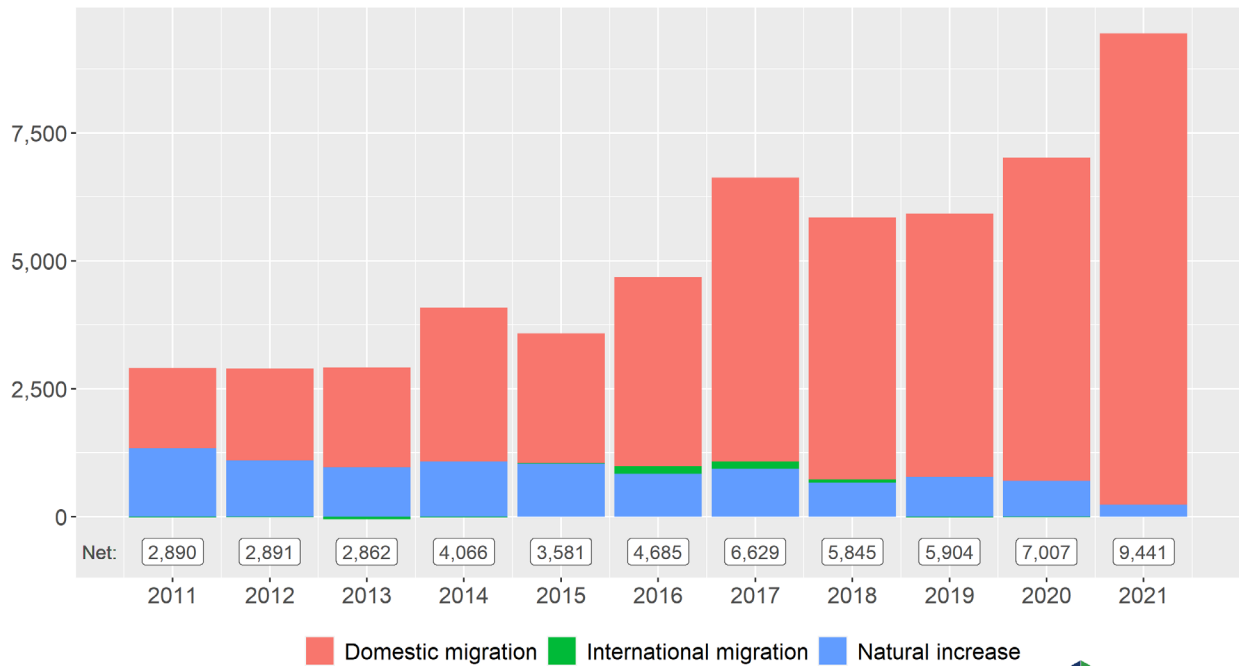

Source: U.S. Census Bureau, Population Division



Despite the relief that in-migration brings to a labor market eager for every worker it can get, competition for labor led to another year of sizeable wage gains. Utah's average monthly wage grew by almost 6%, a higher rate than most of the 2010's when the Utah economy was also booming.

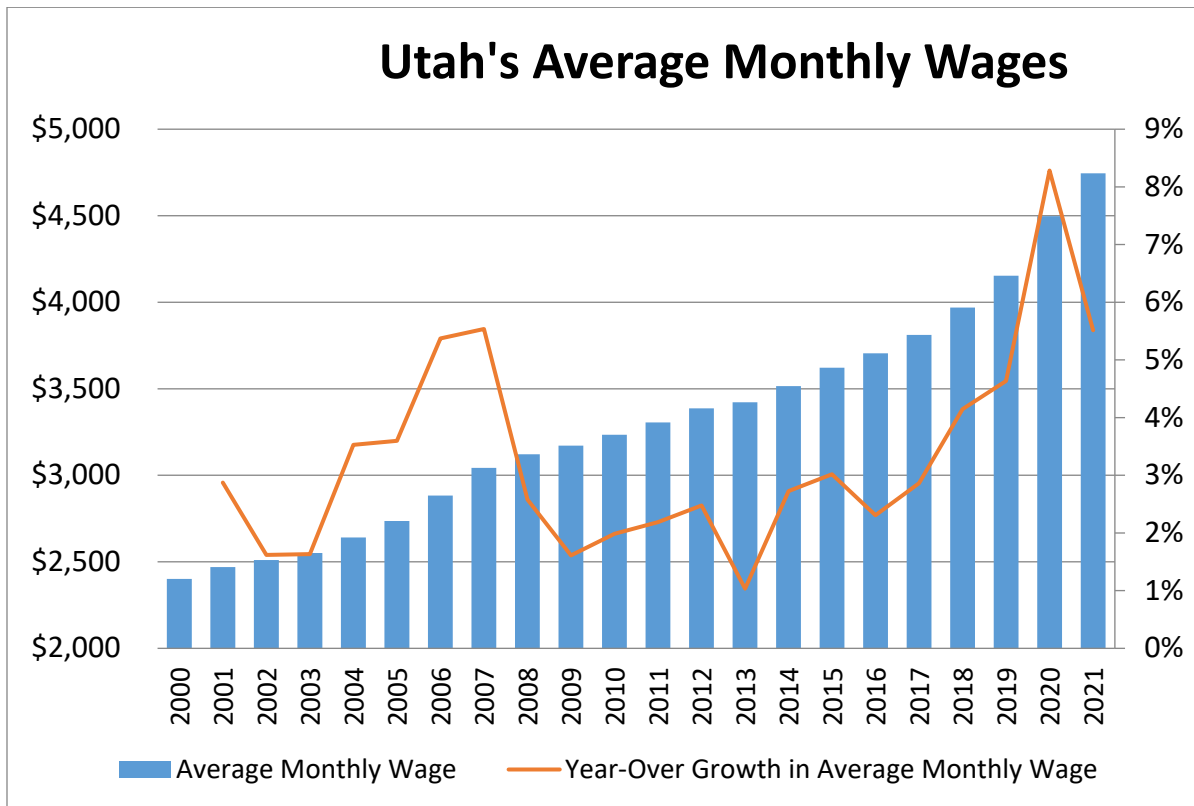

Employment by Industry – 2021

Mining employment grew with a return of commerce and with it, the demand for gasoline and jet fuel. High demand for goods through the year increased the demand for oil. While individual counties had mixed gains and losses, the state as a whole saw the creation of almost 200 new jobs, which translates to a 1.9% increase.

Construction continued to thrive in Utah, its monolithic growth persisting after barely slowing for the pandemic. Strong building momentum was in place when the pandemic hit, and there was no waning in the demand for both residential and commercial activities. The in-migration influx in 2021 pushed demand up. With telecommuting becoming normal, the quality of the home office rose in importance. Residential construction was subsequently high through 2021. The industry added almost 7,000 jobs during the year for a 6.1% growth rate.

Manufacturing employment has been positive through 2021. While the method of delivery may have been impacted by the pandemic's initial outbreak, overall demand for goods remained high. However, the pandemic's global disruption affected the international supply chain and material inputs became restricted, especially computer chips. Automobile manufacturing seemed to be the most impacted, but that is not a major component within Utah manufacturing. The industry grew by over 9,000 jobs during the year, a 6.8% growth rate.

Trade, Transportation, and Utilities is a conglomeration of several industries and is the state's largest employment sector. It expanded in 2021 by nearly 16,500 new jobs, significantly higher than the 2020 loss of 500 jobs. Retail trade is the largest subsector, which is the main intersection point of commercial buying and selling. Like leisure and hospitality, retail experienced a return to work and growth beyond, accounting for 11,600 of the jobs in the industry grouping, or 70.7% of total jobs added in the group. Wholesale trade and transportation and warehousing both added around 2,500, while utilities declined slightly, losing 140 jobs over the year.

Information is one of Utah's smaller industry sectors. The industry's largest segments are publishing, motion picture production, broadcasting, telecommunications, data processing and hosting, and internet publishing and broadcasting. Telecommunications, radio and television broadcasting, satellite telecommunications lost employment over 2021. Conversely, data processing, software publishing grew with additional jobs added by motion picture's recovery. In total, the industry had 2,600 more jobs in 2021 than the year before, a growth of 6.7%.

Financial Activities employment increased by 4.6% with nearly 4,400 new jobs. Activity was added by the in-migration seen in 2021 that spurred on mortgage initiations. While around 35% of these jobs were in Salt Lake County, which is not unexpected as that county accounts for two-thirds of the state's financial employment, more than half was from Utah County.

Professional and Business Services is Utah's third largest employment sector. Employment rolls increased by over 9,100 jobs, a 4.7% gain. This sector has three major subcomponents. The first is professional and technical services. This largely includes many high-paying, high-education jobs, including much of the high-technology classification. This segment added over 6,750 new jobs this year; a growth rate of 6.0%. A second subcomponent is the lesser-paying business services side, which includes among other things employment services, call centers, and building and facilities support. Its employment levels grew by close to 2,400 positions. A third subcomponent is the management of companies (headquarters). Employment here contracted by 215 positions.

Education and Health Services¹ is an industry where its service demand is driven by population growth. As Utah's population is on a perpetual upswing, especially with recent additions from in-migration, this industry added more than 7,600 jobs. Most were in health services (5,900 jobs) as this is the largest segment. Educational services generated an additional 1,700 jobs.

Leisure and Hospitality businesses provide services in arts, entertainment, recreation, accommodation, and food service. In some Utah counties, especially those containing national parks and other outdoor attractions, this employment sector is one of the largest. A vibrant Utah economy and the re-opening of restaurants and travel after COVID helped spur this industry. Between growth and recovery, over 14,900 jobs developed in 2021, an incredible growth rate of 11.2%.

Other Services is a miscellaneous catchall industry that contains a wide range of service activities, such as repair and maintenance, personal care, and membership organizations. In 2021, employment reached 42,564. That is an increase of over 2,500 positions, a growth of 6.5%. While Utah and Salt Lake counties led in total new jobs, several small counties such as Sevier and Garfield had double-digit growth rates.

All of the above industry sectors constitute the **Private Sector**, a conglomerated description of all industries not classified as government. This conglomeration accounts for over 84% of all 2021 Utah employment. The private sector gained over 74,000 jobs in 2021 for a growth rate of 4.8%.

Government consists of three classification levels — federal, state and local. Almost 3,100 more government jobs were recorded in 2021 across these three levels. Government is Utah's second largest employment sector as most of Utah's education entities are under government administration, whether K-12 or higher education. The largest is the aggregation of local government employment, as most K-12 education is administered by local governments. State government follows, with the dominating factors being education and healthcare. The federal government is the smallest of the three but is not insignificant with over 39,000 workers, including Hill Air Force Base, the Internal Revenue Service processing center, Utah's numerous national parks, the U.S. Forest Service, and other land management agencies.

¹ Only private sector employers included. Education or healthcare entities run by federal, state, or local government are included in the government employment totals.

Utah's Largest Employers

Annual Average Employment 2021

Rank	Company Name	Industry	Employment Range
1	Intermountain Healthcare	Health Care	20,000 +
2	University of Utah (Including Hospital)	Higher Education	20,000 +
3	Wal-Mart Associates	Warehouse Clubs/Supercenters	20,000 +
4	State of Utah	State Government	20,000 +
5	Brigham Young University	Higher Education	15,000-19,999
6	Hill Air Force Base (civilian employment)	Federal Government	10,000-14,999
7	Davis County School District	Public Education	7,000-9,999
8	Smith's Food and Drug Centers	Grocery Stores	7,000-9,999
9	Utah State University	Higher Education	7,000-9,999
10	Alpine School District	Public Education	7,000-9,999
11	Granite School District	Public Education	7,000-9,999
12	Northrop Grumman	Aerospace	7,000-9,999
13	U.S. Department of Treasury	Federal Government	7,000-9,999
14	Jordan School District	Public Education	5,000-6,999
15	Amazon.com Services	Courier/Express Delivery Service	5,000-6,999
16	Utah Valley University	Higher Education	5,000-6,999
17	Salt Lake County	Local Government	5,000-6,999
18	U.S. Postal Service	Federal Government	5,000-6,999
19	The Home Depot	Home Centers	5,000-6,999
20	United Parcel Service	Courier/Express Delivery Service	4,000-4,999
21	The Canyons School District	Public Education	4,000-4,999
22	Weber County School District	Public Education	4,000-4,999
23	Delta Airlines	Air Transportation	4,000-4,999
24	ARUP Laboratories, Inc.	Medical Laboratory	4,000-4,999
25	Costco	Warehouse Clubs/Supercenters	3,000-3,999
26	Zions Bancorporation	Banking	3,000-3,999
27	VA Hospital	Health Care	3,000-3,999
28	Nebo School District	Public Education	3,000-3,999
29	Washington County School District	Public Education	3,000-3,999
30	Harmons	Grocery Stores	3,000-3,999
31	Autoliv	Motor Vehicle Equipment Manufacturing	3,000-3,999
32	Salt Lake City Corporation	Local Government	3,000-3,999
33	Associated Retail Operations	Department Stores	3,000-3,999
34	Discover Products, Inc.	Consumer Loans	3,000-3,999
35	Maverick Country Stores	Convenience Stores	3,000-3,999
36	Wells Fargo Bank	Banking	3,000-3,999
37	SkyWest Airlines	Air Transportation	3,000-3,999
38	Salt Lake City School District	Public Education	3,000-3,999
39	Vivint	Electrical Contractors	2,000-2,999
40	America First Credit Union	Banking	2,000-2,999
41	DoTERRA International	Direct Selling	2,000-2,999
42	Goldman Sachs	Banking/Investments	2,000-2,999
43	Target Corporation	Supercenters	2,000-2,999
44	L3 Technologies	Electronics Manufacturing	2,000-2,999
45	Lowe's Home Center	Home Centers	2,000-2,999
46	Salt Lake Community College	Higher Education	2,000-2,999
47	BioFire Diagnostics	Medical Technology Research	2,000-2,999
48	Utah Transit Authority	Public Transportation	2,000-2,999
49	Cache County School District	Public Education	2,000-2,999
50	Mountain America Credit Union	Banking	2,000-2,999
51	Weber State University	Higher Education	2,000-2,999
52	Lifetime Products	Sporting Goods Manufacturing	2,000-2,999
53	Merit Medical Systems	Medical Manufacturing	2,000-2,999
54	Central Utah Clinic	Health Care	2,000-2,999
55	Sizzling Platter, LLC (Sizzler & Little Caesar's)	Restaurants	2,000-2,999
56	Fidelity Brokerage Services	Banking/Investments	2,000-2,999

SECTION II

**UTAH CIVILIAN LABOR FORCE AND COMPONENTS
EMPLOYEES ON NONAGRICULTURAL PAYROLLS**

**By Month for 2021
Seasonally Adjusted for 2020**

EMPLOYMENT STATUS OF UTAH'S CIVILIAN NONINSTITUTIONAL POPULATION

**TABLE 1. UTAH CIVILIAN LABOR FORCE
AND COMPONENTS BY MONTH, 2021**

	Average	January	February	March	April	May	June	July	August	September	October	November	December
Civilian Labor Force	1,681,494	1,660,573	1,669,753	1,667,015	1,664,386	1,670,701	1,680,916	1,687,831	1,685,422	1,687,530	1,694,988	1,707,720	1,701,096
Employed	1,636,150	1,600,991	1,609,979	1,613,961	1,615,784	1,626,148	1,628,503	1,641,035	1,639,009	1,652,823	1,661,020	1,674,685	1,669,867
Unemployed	45,344	59,582	59,774	53,054	48,602	44,553	52,413	46,796	46,413	34,707	33,968	33,035	31,229
Rate	2.7	3.6	3.6	3.2	2.9	2.7	3.1	2.8	2.8	2.1	2.0	1.9	1.8

SEASONALLY-ADJUSTED

	January	February	March	April	May	June	July	August	September	October	November	December
Civilian Labor Force	1,662,490	1,665,906	1,670,033	1,674,639	1,678,424	1,681,787	1,684,468	1,686,877	1,689,246	1,691,653	1,692,232	1,692,122
Employed	1,607,823	1,613,637	1,619,819	1,625,698	1,630,846	1,634,954	1,639,099	1,643,291	1,647,835	1,651,906	1,653,196	1,653,334
Unemployed	54,667	52,269	50,214	48,941	47,578	46,833	45,369	43,586	41,411	39,747	39,036	38,788
Rate	3.3	3.1	3.0	2.9	2.8	2.8	2.7	2.6	2.5	2.3	2.3	2.3

Note: Estimates were not rounded for convenience rather than to denote accuracy. Data are preliminary.

Source: Utah Department of Workforce Services, Workforce Research & Analysis Division, Annual Report of Labor Market Information, 2021.

SECTION III

**UTAH NONAGRICULTURAL PAYROLL DATA
DETAILED INDUSTRY BREAKDOWN
(Employment, Wages, Establishments,
Weekly and Hourly Earnings)
2021**

**TABLE 2. EMPLOYEES ON NONAGRICULTURAL PAYROLLS
IN UTAH, BY NAICS SECTOR AND MONTH 2021**

NAICS SECTORS	Annual Average	January	February	March	April	May	June	July	August	September	October	November	December
State Total	1,615,934	1,567,614	1,583,698	1,590,923	1,605,144	1,609,148	1,612,316	1,610,317	1,621,002	1,627,869	1,649,596	1,655,605	1,657,977
Mining	8,823	8,265	8,201	8,344	8,518	8,679	8,801	9,143	9,142	9,029	9,235	9,245	9,277
Construction	122,416	115,443	116,908	118,886	121,323	122,214	123,507	125,705	125,350	124,437	125,502	125,439	124,282
Manufacturing	145,686	141,283	143,140	143,840	143,926	144,523	145,630	147,001	147,215	146,589	148,345	148,221	148,517
Trade, Transportation, and Utilities	306,855	300,758	300,835	299,996	300,736	302,536	304,989	306,606	308,530	306,200	311,181	318,059	321,831
Information	41,053	38,836	39,108	39,403	39,748	40,437	41,033	41,552	41,928	41,816	42,498	43,096	43,178
Financial Activities	97,699	94,620	95,202	95,409	96,826	97,015	97,862	98,970	98,961	97,863	99,563	99,928	100,164
Professional and Business Services	234,378	227,478	229,822	229,334	232,218	233,340	233,932	237,359	237,246	235,083	239,049	238,963	238,709
Education and Health Services	216,461	217,345	219,282	218,732	218,637	213,857	210,972	208,884	211,094	217,019	220,964	221,984	218,765
Leisure and Hospitality	148,318	135,033	138,432	142,017	145,763	146,741	153,335	155,357	155,722	152,368	152,060	149,347	153,646
Other Services	42,564	40,490	40,935	41,200	41,944	42,417	43,074	43,701	43,637	42,883	43,619	43,454	43,417
Government	251,681	248,063	251,833	253,762	255,505	257,389	249,181	236,039	242,177	254,582	257,580	257,869	256,191
Federal	39,286	38401	38669	38881	39365	39895	39911	40079	39948	39603	39290	38884	38500
State	82,502	80194	82602	83004	82967	81887	80426	80143	80984	83421	84746	85074	84572
Local	129,894	129468	130562	131877	133173	135607	128844	115817	121245	131558	133544	133911	133119

SOURCE: Utah Department of Workforce Services, Workforce Research and Analysis, Annual Report of Labor Market Information 2021

TABLE 3. EMPLOYMENT STATUS OF UTAH'S NONINSTITUTIONAL POPULATION BY SEX & AGE: 2021 ANNUAL AVERAGES

	Civilian Noninstitutional Population	Civilian Labor Force			Unemployment		U.S. Civilian Labor Force Percent of Population
		Number	Percent of Population	Total Employment	Number	Rate	
Total	2,476,000	1,685,000	68.1	1,636,000	49,000	2.9	61.7
16 to 19 years	214,000	118,000	55.1	110,000	8,000	6.8	36.2
20 to 24 years	304,000	235,000	77.3	226,000	9,000	3.8	70.8
25 to 34 years	487,000	392,000	80.5	382,000	10,000	2.6	82.0
35 to 44 years	415,000	340,000	81.9	332,000	14,000	4.1	82.0
45 to 54 years	362,000	303,000	83.7	296,000	7,000	2.3	80.7
55 to 64 years	314,000	218,000	69.4	212,000	7,000	3.2	64.6
65 and over	380,000	79,000	20.8	77,000	2,000	2.5	18.9
Men							
Total	1,235,000	922,000	74.7	895,000	27,000	2.9	67.6
16 to 19 years	111,000	59,000	53.2	54,000	5,000	8.5	35.9
20 to 24 years	150,000	118,000	78.7	114,000	4,000	3.4	73.0
25 to 34 years	254,000	220,000	86.6	213,000	7,000	3.2	87.7
35 to 44 years	206,000	190,000	92.2	186,000	4,000	2.1	89.6
45 to 54 years	179,000	167,000	93.3	163,000	4,000	2.4	86.6
55 to 64 years	154,000	121,000	78.6	119,000	2,000	1.7	70.4
65 and over	181,000	47,000	26.0	46,000	1,000	2.1	23.4
Women							
Total	1,241,000	763,000	61.5	741,000	22,000	2.9	56.1
16 to 19 years	104,000	60,000	57.7	57,000	3,000	5.0	36.5
20 to 24 years	154,000	116,000	75.3	112,000	4,000	3.4	68.6
25 to 34 years	233,000	173,000	74.2	169,000	4,000	2.3	76.2
35 to 44 years	210,000	150,000	71.4	146,000	4,000	2.7	74.6
45 to 54 years	183,000	136,000	74.3	133,000	3,000	2.2	75.1
55 to 64 years	160,000	96,000	60.0	93,000	3,000	3.1	59.2
65 and over	197,000	32,000	16.2	31,000	1,000	3.1	15.2
Hispanic/Latino							
Ethnicity	341,000	240,000	70.4	231,000	9,000	3.8	65.5
Men	171,000	135,000	78.9	132,000	3,000	2.2	75.4
Women	171,000	105,000	61.4	99,000	6,000	5.7	55.8

Totals may not add due to rounding. Percent of Population may not calculate due to rounding.

Source: U.S. Bureau of Labor Statistics, <https://www.bls.gov/lau/ex14tables.htm>

**TABLE 4, SUMMARY OF UTAH NONAGRICULTURAL PAYROLL, EMPLOYMENT, WAGES,
AND ESTABLISHMENTS IN UTAH, BY NAICS SECTOR, 2021**

NAICS SECTORS	Average Annual Employment	Total Wages	Average Monthly Wage	First Quarter Establishments
All Sectors	1,615,934	\$ 92,016,005,265	\$ 4,745	115,468
Mining	8,823	\$ 734,783,451	\$ 6,940	527
Construction	122,416	\$ 7,393,454,852	\$ 5,033	13,304
Manufacturing	145,686	\$ 9,516,515,466	\$ 5,444	4,758
Trade, Transportation, and Utilities	306,855	\$ 15,813,879,870	\$ 4,295	20,645
Information	41,053	\$ 4,330,685,688	\$ 8,791	3,622
Financial Activities	97,699	\$ 8,480,336,015	\$ 7,233	13,163
Professional and Business Services	234,378	\$ 16,958,056,654	\$ 6,029	27,198
Education and Health Services	216,461	\$ 10,196,400,276	\$ 3,925	13,967
Leisure and Hospitality	148,318	\$ 3,498,600,600	\$ 1,966	7,825
Other Services	42,564	\$ 1,734,939,820	\$ 3,397	6,182
Government	251,681	\$ 13,358,352,573	\$ 4,423	4,277
Federal	39,286	\$ 2,960,693,815	\$ 6,280	574
State	82,502	\$ 4,602,816,146	\$ 4,649	935
Local	129,894	\$ 5,794,842,612	\$ 3,718	2,768

SOURCE: Utah Department of Workforce Services, Workforce Research and Analysis, Annual Report of Labor Market Information, 2021

Table 5. UTAH NONAGRICULTURAL PAYROLL EMPLOYMENT, WAGES, AND ESTABLISHMENTS BY NAICS SECTOR, 2021

	Average Annual Employment	Total Wages	Monthly Wage	First Quarter Establishments
Employees on Nonagricultural Payrolls	1,615,934	\$92,016,005,265	\$4,745	115,468
	Values			
Row Labels	Sum of AVG_EMP	Sum of TOTWAGE	Sum of D	Sum of CNT_ESTABS
Private	1,364,253	\$78,657,652,692	\$4,805	111,191
21 - MINING	8,823	\$734,783,451	\$6,940	527
211 - Oil and Gas Extraction	782	\$79,364,693	\$8,455	48
2111 - Oil and Gas Extraction	782	\$79,364,693	\$8,455	48
212 - Mining (except Oil and Gas)	5,010	\$404,742,211	\$6,732	118
2121 - Coal Mining	1,178	\$96,857,069	\$6,851	8
2122 - Metal Ore Mining	1,782	\$160,799,978	\$7,519	17
2123 - Nonmetallic Mineral Mining and Quarrying	2,050	\$147,085,164	\$5,979	93
213 - Support Activities for Mining	3,031	\$250,676,547	\$6,893	361
2131 - Support Activities for Mining	3,031	\$250,676,547	\$6,893	361
22 - UTILITIES	3,564	\$373,894,083	\$8,743	255
221 - Utilities	3,564	\$373,894,083	\$8,743	255
23 - CONSTRUCTION	122,416	\$7,393,454,852	\$5,033	13,304
236 - Construction of Buildings	25,626	\$1,601,273,923	\$5,207	3,713
2361 - Residential Building Construction	15,582	\$840,256,487	\$4,494	3,004
2362 - Nonresidential Building Construction	10,044	\$761,017,436	\$6,314	709
237 - Heavy and Civil Engineering Construction	12,463	\$938,169,030	\$6,273	677
2371 - Utility System Construction	6,240	\$438,426,047	\$5,855	310
2372 - Land Subdivision	712	\$61,439,482	\$7,188	154
2373 - Highway Street and Bridge Construction	4,855	\$389,236,003	\$6,681	138
2379 - Other Heavy and Civil Engineering Construction	656	\$49,067,498	\$6,236	75
238 - Specialty Trade Contractors	84,327	\$4,854,011,899	\$4,797	8,914
2381 - Foundation Structure and Building Exterior Contractors	21,680	\$1,103,376,726	\$4,241	2,258
2382 - Building Equipment Contractors	34,535	\$2,335,527,084	\$5,636	2,812
2383 - Building Finishing Contractors	15,479	\$702,932,623	\$3,784	2,512
2389 - Other Specialty Trade Contractors	12,632	\$712,175,466	\$4,698	1,332
31-33 - MANUFACTURING	145,686	\$9,516,515,466	\$5,444	4,758
113 - Forestry and Logging	26	\$1,063,342	\$3,397	5
1133 - Logging	26	\$1,063,342	\$3,397	5
311 - Food Manufacturing	20,168	\$1,017,238,119	\$4,203	461
3111 - Animal Food Manufacturing	1,378	\$83,572,418	\$5,054	26
3112 - Grain and Oilseed Milling	562	\$38,694,596	\$5,733	15
3113 - Sugar and Confectionery Product Manufacturing	973	\$37,650,233	\$3,225	51
3114 - Fruit and Vegetable Preserving and Specialty Food Manufacturing	1,723	\$90,347,133	\$4,371	30
3115 - Dairy Product Manufacturing	4,024	\$228,268,676	\$4,728	41

Table 5. (cont.) UTAH NONAGRICULTURAL PAYROLL EMPLOYMENT, WAGES, AND ESTABLISHMENTS BY NAICS SECTOR, 2021

3116 - Animal Slaughtering and Processing	4,356	\$225,555,548	\$4,315	48
3117 - Seafood Product Preparation and Packaging	7	\$181,737	\$2,164	2
3118 - Bakeries and Tortilla Manufacturing	4,234	\$160,569,661	\$3,160	162
3119 - Other Food Manufacturing	2,911	\$152,398,117	\$4,362	86
312 - Beverage and Tobacco Product Manufacturing	1,358	\$61,130,979	\$3,751	86
3121 - Beverage Manufacturing	1,353	\$60,885,812	\$3,750	84
3122 - Tobacco Manufacturing	5	\$245,167	\$3,954	2
313 - Textile Mills	309	\$9,761,029	\$2,629	24
3132 - Fabric Mills	59	\$897,004	\$1,274	7
3133 - Textile and Fabric Finishing and Fabric Coating Mills	251	\$8,864,025	\$2,946	17
314 - Textile Product Mills	830	\$35,254,699	\$3,539	74
3141 - Textile Furnishings Mills	217	\$7,615,962	\$2,927	25
3149 - Other Textile Product Mills	613	\$27,638,737	\$3,755	49
315 - Apparel Manufacturing	1,346	\$37,577,637	\$2,327	85
3151 - Apparel Knitting Mills	39	\$1,799,776	\$3,813	4
3152 - Cut and Sew Apparel Manufacturing	1,150	\$29,170,205	\$2,115	59
3159 - Apparel Accessories and Other Apparel Manufacturing	157	\$6,607,656	\$3,509	22
316 - Leather and Allied Product Manufacturing	268	\$13,015,180	\$4,051	24
3169 - Other Leather and Allied Product Manufacturing	254	\$12,371,571	\$4,052	22
3162 - Footwear Manufacturing	13	\$643,609	\$4,023	2
321 - Wood Product Manufacturing	2,909	\$140,769,632	\$4,033	199
3211 - Sawmills and Wood Preservation	157	\$5,711,046	\$3,027	15
3212 - Veneer Plywood and Engineered Wood Product Manufacturing	838	\$51,825,416	\$5,155	27
3219 - Other Wood Product Manufacturing	1,914	\$83,233,170	\$3,624	157
322 - Paper Manufacturing	2,830	\$207,616,977	\$6,113	36
3221 - Pulp Paper and Paperboard Mills	349	\$29,984,624	\$7,160	2
3222 - Converted Paper Product Manufacturing	2,481	\$177,632,353	\$5,966	34
323 - Printing and Related Support Activities	5,009	\$234,045,423	\$3,894	286
3231 - Printing and Related Support Activities	5,009	\$234,045,423	\$3,894	286
324 - Petroleum and Coal Products Manufacturing	1,711	\$209,548,830	\$10,209	36
3241 - Petroleum and Coal Products Manufacturing	1,711	\$209,548,830	\$10,209	36
325 - Chemical Manufacturing	10,552	\$680,611,655	\$5,375	322
3251 - Basic Chemical Manufacturing	1,113	\$91,952,679	\$6,883	31
3252 - Resin Synthetic Rubber and Artificial Synthetic Fibers and Filaments Manufacturing	177	\$7,522,804	\$3,535	15
3253 - Pesticide Fertilizer and Other Agricultural Chemical Manufacturing	72	\$4,597,522	\$5,297	15
3254 - Pharmaceutical and Medicine Manufacturing	7,749	\$490,744,388	\$5,278	148
3255 - Paint Coating and Adhesive Manufacturing	193	\$11,693,878	\$5,056	20
3256 - Soap Cleaning Compound and Toilet Preparation Manufacturing	1,044	\$63,188,817	\$5,044	53
3259 - Other Chemical Product and Preparation Manufacturing	203	\$10,911,567	\$4,476	40
326 - Plastics and Rubber Products Manufacturing	7,858	\$450,922,330	\$4,782	184
3261 - Plastics Product Manufacturing	7,264	\$412,703,101	\$4,735	160
3262 - Rubber Product Manufacturing	594	\$38,219,229	\$5,359	24
327 - Nonmetallic Mineral Product Manufacturing	5,216	\$327,596,029	\$5,234	204
3271 - Clay Product and Refractory Manufacturing	215	\$11,106,040	\$4,298	11
3272 - Glass and Glass Product Manufacturing	308	\$15,032,400	\$4,068	17

Table 5. (cont.) UTAH NONAGRICULTURAL PAYROLL EMPLOYMENT, WAGES, AND ESTABLISHMENTS BY NAICS SECTOR, 2021

3273 - Cement and Concrete Product Manufacturing	2,778	\$186,500,458	\$5,595	90
3274 - Lime and Gypsum Product Manufacturing	237	\$16,119,599	\$5,668	7
3279 - Other Nonmetallic Mineral Product Manufacturing	1,677	\$98,837,532	\$4,910	79
331 - Primary Metal Manufacturing	3,749	\$292,182,140	\$6,495	74
3311 - Iron and Steel Mills and Ferroalloy Manufacturing	564	\$67,364,391	\$9,947	14
3312 - Steel Product Manufacturing from Purchased Steel	204	\$10,904,081	\$4,449	16
3313 - Alumina and Aluminum Production and Processing	618	\$39,143,590	\$5,276	4
3314 - Nonferrous Metal (except Aluminum) Production and Processing	1,488	\$125,568,041	\$7,033	18
3315 - Foundries	874	\$49,202,037	\$4,692	22
332 - Fabricated Metal Product Manufacturing	15,265	\$920,499,970	\$5,025	763
3321 - Forging and Stamping	152	\$7,729,147	\$4,233	19
3322 - Cutlery and Handtool Manufacturing	164	\$8,057,066	\$4,096	18
3323 - Architectural and Structural Metals Manufacturing	6,973	\$440,058,206	\$5,259	268
3324 - Boiler Tank and Shipping Container Manufacturing	662	\$38,725,195	\$4,874	22
3325 - Hardware Manufacturing	64	\$3,510,670	\$4,595	8
3326 - Spring and Wire Product Manufacturing	107	\$5,457,048	\$4,250	10
3327 - Machine Shops; Turned Product; and Screw Nut and Bolt Manufacturing	2,983	\$168,725,392	\$4,714	238
3328 - Coating Engraving Heat Treating and Allied Activities	912	\$42,720,120	\$3,905	64
3329 - Other Fabricated Metal Product Manufacturing	3,249	\$205,517,126	\$5,272	116
333 - Machinery Manufacturing	6,358	\$410,985,378	\$5,387	307
3331 - Agriculture Construction and Mining Machinery Manufacturing	888	\$55,553,533	\$5,212	50
3332 - Industrial Machinery Manufacturing	554	\$30,802,610	\$4,630	41
3333 - Commercial and Service Industry Machinery Manufacturing	872	\$58,535,622	\$5,593	34
3334 - Ventilation Heating Air-Conditioning and Commercial Refrigeration Equipment Manufacturing	564	\$34,001,436	\$5,028	27
3335 - Metalworking Machinery Manufacturing	639	\$34,479,356	\$4,494	59
3336 - Engine Turbine and Power Transmission Equipment Manufacturing	333	\$21,389,716	\$5,347	13
3339 - Other General Purpose Machinery Manufacturing	2,507	\$176,223,105	\$5,858	83
334 - Computer and Electronic Product Manufacturing	13,665	\$1,256,370,530	\$7,662	333
3341 - Computer and Peripheral Equipment Manufacturing	482	\$55,131,508	\$9,540	31
3342 - Communications Equipment Manufacturing	483	\$32,955,380	\$5,691	32
3343 - Audio and Video Equipment Manufacturing	295	\$24,433,490	\$6,894	18
3344 - Semiconductor and Other Electronic Component Manufacturing	3,364	\$298,986,730	\$7,407	72
3345 - Navigational Measuring Electromedical and Control Instruments Manufacturing	8,853	\$833,786,328	\$7,849	152
3346 - Manufacturing and Reproducing Magnetic and Optical Media	188	\$11,077,094	\$4,899	28
335 - Electrical Equipment Appliance and Component Manufacturing	1,823	\$135,256,182	\$6,183	76
3351 - Electric Lighting Equipment Manufacturing	84	\$4,287,472	\$4,270	17
3352 - Household Appliance Manufacturing	235	\$10,185,231	\$3,619	4
3353 - Electrical Equipment Manufacturing	298	\$26,660,193	\$7,455	25
3359 - Other Electrical Equipment and Component Manufacturing	1,207	\$94,123,286	\$6,499	30
336 - Transportation Equipment Manufacturing	15,793	\$1,266,536,861	\$6,683	200
3362 - Motor Vehicle Body and Trailer Manufacturing	1,619	\$76,485,551	\$3,937	28
3363 - Motor Vehicle Parts Manufacturing	3,964	\$250,413,149	\$5,265	67
3364 - Aerospace Product and Parts Manufacturing	9,327	\$891,307,548	\$7,964	76
3365 - Railroad Rolling Stock Manufacturing	414	\$24,533,462	\$4,934	3
3366 - Ship and Boat Building	107	\$5,879,755	\$4,590	6

Table 5. (cont.) UTAH NONAGRICULTURAL PAYROLL EMPLOYMENT, WAGES, AND ESTABLISHMENTS BY NAICS SECTOR, 2021

3369 - Other Transportation Equipment Manufacturing	362	\$17,856,757	\$4,109	19
3361 - Motor Vehicle Manufacturing	1	\$60,639	\$7,580	1
337 - Furniture and Related Product Manufacturing	7,724	\$387,035,470	\$4,176	388
3371 - Household and Institutional Furniture and Kitchen Cabinet Manufacturing	4,213	\$192,890,179	\$3,815	309
3372 - Office Furniture (including Fixtures) Manufacturing	799	\$44,676,939	\$4,658	63
3379 - Other Furniture Related Product Manufacturing	2,712	\$149,468,352	\$4,594	16
339 - Miscellaneous Manufacturing	20,921	\$1,421,497,074	\$5,662	591
3391 - Medical Equipment and Supplies Manufacturing	12,476	\$848,051,024	\$5,665	255
3399 - Other Miscellaneous Manufacturing	8,445	\$573,446,050	\$5,659	336
42 - WHOLESALE TRADE	55,450	\$4,431,201,736	\$6,659	6,402
423 - Merchant Wholesalers Durable Goods	32,324	\$2,641,221,952	\$6,809	3,715
4231 - Motor Vehicle and Motor Vehicle Parts and Supplies Merchant Wholesalers	3,300	\$238,858,876	\$6,031	299
4232 - Furniture and Home Furnishing Merchant Wholesalers	1,077	\$70,521,811	\$5,459	136
4233 - Lumber and Other Construction Materials Merchant Wholesalers	2,455	\$177,066,356	\$6,009	281
4234 - Professional and Commercial Equipment and Supplies Merchant Wholesalers	6,350	\$696,670,277	\$9,143	925
4235 - Metal and Mineral (except Petroleum) Merchant Wholesalers	1,183	\$102,580,788	\$7,225	104
4236 - Electrical and Electronic Goods Merchant Wholesalers	3,399	\$305,695,787	\$7,495	433
4237 - Hardware and Plumbing and Heating Equipment and Supplies Merchant Wholesalers	3,529	\$262,473,046	\$6,198	293
4238 - Machinery Equipment and Supplies Merchant Wholesalers	6,587	\$505,112,882	\$6,391	714
4239 - Miscellaneous Durable Goods Merchant Wholesalers	4,445	\$282,242,129	\$5,292	530
424 - Merchant Wholesalers Nondurable Goods	18,575	\$1,351,341,435	\$6,063	1,595
4241 - Paper and Paper Product Merchant Wholesalers	917	\$49,604,211	\$4,506	102
4242 - Drugs and Druggists' Sundries Merchant Wholesalers	3,889	\$459,257,507	\$9,842	327
4243 - Apparel Piece Goods and Notions Merchant Wholesalers	671	\$38,304,867	\$4,757	122
4244 - Grocery and Related Product Merchant Wholesalers	7,228	\$443,856,980	\$5,117	393
4245 - Farm Product Raw Material Merchant Wholesalers	172	\$7,077,421	\$3,439	30
4246 - Chemical and Allied Products Merchant Wholesalers	1,205	\$105,238,549	\$7,277	209
4247 - Petroleum and Petroleum Products Merchant Wholesalers	574	\$49,687,441	\$7,218	74
4248 - Beer Wine and Distilled Alcoholic Beverage Merchant Wholesalers	906	\$48,035,706	\$4,418	32
4249 - Miscellaneous Nondurable Goods Merchant Wholesalers	3,013	\$150,278,753	\$4,156	306
425 - Wholesale Electronic Markets and Agents and Brokers	4,551	\$438,638,349	\$8,032	1,092
4251 - Wholesale Electronic Markets and Agents and Brokers	4,551	\$438,638,349	\$8,032	1,092
44-45 - RETAIL TRADE	181,916	\$7,406,074,334	\$3,393	10,974
441 - Motor Vehicle and Parts Dealers	24,552	\$1,577,243,327	\$5,353	1,321
4411 - Automobile Dealers	13,315	\$1,031,492,838	\$6,456	506
4412 - Other Motor Vehicle Dealers	3,587	\$226,331,874	\$5,258	176
4413 - Automotive Parts Accessories and Tire Stores	7,651	\$319,418,615	\$3,479	639
442 - Furniture and Home Furnishings Stores	6,649	\$301,733,986	\$3,782	492
4421 - Furniture Stores	3,477	\$175,673,383	\$4,211	215
4422 - Home Furnishings Stores	3,172	\$126,060,603	\$3,312	277
443 - Electronics and Appliance Stores	4,370	\$244,593,900	\$4,664	461
4431 - Electronics and Appliance Stores	4,370	\$244,593,900	\$4,664	461
444 - Building Material and Garden Equipment and Supplies Dealers	15,998	\$645,336,720	\$3,362	669
4441 - Building Material and Supplies Dealers	13,935	\$589,431,763	\$3,525	538
4442 - Lawn and Garden Equipment and Supplies Stores	2,063	\$55,904,957	\$2,258	131

Table 5. (cont.) UTAH NONAGRICULTURAL PAYROLL EMPLOYMENT, WAGES, AND ESTABLISHMENTS BY NAICS SECTOR, 2021

445 - Food and Beverage Stores	26,416	\$720,362,922	\$2,273	733
4451 - Grocery Stores	23,742	\$659,117,907	\$2,313	495
4452 - Specialty Food Stores	2,624	\$60,398,296	\$1,918	223
4453 - Beer Wine and Liquor Stores	50	\$846,719	\$1,425	15
446 - Health and Personal Care Stores	8,471	\$346,586,528	\$3,410	833
4461 - Health and Personal Care Stores	8,471	\$346,586,528	\$3,410	833
447 - Gasoline Stations	10,307	\$302,365,246	\$2,445	814
4471 - Gasoline Stations	10,307	\$302,365,246	\$2,445	814
448 - Clothing and Clothing Accessories Stores	10,301	\$277,715,825	\$2,247	1,050
4481 - Clothing Stores	8,188	\$210,807,500	\$2,146	779
4482 - Shoe Stores	1,215	\$28,258,934	\$1,938	123
4483 - Jewelry Luggage and Leather Goods Stores	898	\$38,649,391	\$3,589	148
451 - Sporting Goods Hobby Book and Music Stores	9,925	\$264,736,498	\$2,223	693
452 - General Merchandise Stores	34,392	\$945,082,011	\$2,290	397
4523 -	29,109	\$823,228,245	\$2,357	314
4522 -	5,283	\$121,853,766	\$1,922	83
453 - Miscellaneous Store Retailers	9,401	\$405,807,232	\$3,597	949
4531 - Florists	789	\$16,006,312	\$1,691	103
4532 - Office Supplies Stationery and Gift Stores	2,315	\$76,096,523	\$2,740	252
4533 - Used Merchandise Stores	1,884	\$124,001,437	\$5,484	115
4539 - Other Miscellaneous Store Retailers	4,413	\$189,702,960	\$3,583	479
454 - Nonstore Retailers	21,135	\$1,374,510,139	\$5,420	2,562
4541 - Electronic Shopping and Mail-Order Houses	12,793	\$865,201,381	\$5,636	1,006
4542 - Vending Machine Operators	324	\$11,956,840	\$3,072	40
4543 - Direct Selling Establishments	8,018	\$497,351,918	\$5,169	1,516
48-49 - TRANSPORTATION AND WAREHOUSE	65,925	\$3,602,709,717	\$4,554	3,014
481 - Air Transportation	7,280	\$627,217,299	\$7,179	81
4811 - Scheduled Air Transportation	7,084	\$607,349,493	\$7,145	32
4812 - Nonscheduled Air Transportation	197	\$19,867,806	\$8,411	49
482 - Rail Transportation	1,023	\$78,789,524	\$6,417	25
4821 - Rail Transportation	1,023	\$78,789,524	\$6,417	25
483 - Water Transportation	23	\$1,432,974	\$5,192	3
4832 - Inland Water Transportation	23	\$1,432,974	\$5,192	3
484 - Truck Transportation	20,208	\$1,164,198,337	\$4,801	1,769
4841 - General Freight Trucking	13,454	\$776,912,379	\$4,812	1,167
4842 - Specialized Freight Trucking	6,755	\$387,285,958	\$4,778	602
485 - Transit and Ground Passenger Transportation	1,458	\$49,888,093	\$2,852	124
4851 - Urban Transit Systems	33	\$1,935,842	\$4,876	5
4852 - Interurban and Rural Bus Transportation	9	\$489,497	\$4,662	2
4853 - Taxi and Limousine Service	210	\$5,744,124	\$2,281	43
4854 - School and Employee Bus Transportation	189	\$4,143,233	\$1,823	7
4855 - Charter Bus Industry	187	\$12,299,275	\$5,481	10
4859 - Other Transit and Ground Passenger Transportation	830	\$25,276,122	\$2,539	57
486 - Pipeline Transportation	262	\$29,267,042	\$9,318	31
4861 - Pipeline Transportation of Crude Oil	9	\$902,272	\$8,676	4

Table 5. (cont.) UTAH NONAGRICULTURAL PAYROLL EMPLOYMENT, WAGES, AND ESTABLISHMENTS BY NAICS SECTOR, 2021

4862 - Pipeline Transportation of Natural Gas	176	\$21,022,447	\$9,935	19
4869 - Other Pipeline Transportation	77	\$7,342,323	\$7,972	8
487 - Scenic and Sightseeing Transportation	154	\$5,943,628	\$3,220	19
4871 - Scenic and Sightseeing Transportation Land	128	\$5,192,054	\$3,371	14
4879 - Scenic and Sightseeing Transportation Other	26	\$751,574	\$2,456	5
488 - Support Activities for Transportation	5,794	\$327,809,941	\$4,715	493
4881 - Support Activities for Air Transportation	1,649	\$72,923,076	\$3,686	79
4882 - Support Activities for Rail Transportation	224	\$14,700,761	\$5,467	23
4883 - Support Activities for Water Transportation	21	\$1,336,637	\$5,221	3
4884 - Support Activities for Road Transportation	1,043	\$45,045,813	\$3,600	175
4885 - Freight Transportation Arrangement	2,293	\$170,034,588	\$6,178	183
4889 - Other Support Activities for Transportation	564	\$23,769,066	\$3,514	30
491 - Postal Service	358	\$15,607,908	\$3,638	15
4911 - Postal Service	358	\$15,607,908	\$3,638	15
492 - Couriers and Messengers	16,452	\$703,365,350	\$3,563	216
4921 - Couriers and Express Delivery Services	9,094	\$400,226,974	\$3,667	136
4922 - Local Messengers and Local Delivery	7,358	\$303,138,376	\$3,433	80
493 - Warehousing and Storage	12,914	\$599,189,621	\$3,867	238
4931 - Warehousing and Storage	12,914	\$599,189,621	\$3,867	238
51 - INFORMATION	41,053	\$4,330,685,688	\$8,791	3,622
511 - Publishing Industries (except Internet)	16,743	\$2,326,107,485	\$11,577	1,519
5111 - Newspaper Periodical Book and Directory Publishers	1,723	\$92,042,714	\$4,451	200
5112 - Software Publishers	15,020	\$2,234,064,771	\$12,395	1,319
512 - Motion Picture and Sound Recording Industries	4,864	\$160,935,560	\$2,757	501
5121 - Motion Picture and Video Industries	4,815	\$158,500,667	\$2,743	461
5122 - Sound Recording Industries	49	\$2,434,893	\$4,127	40
515 - Broadcasting (except Internet)	2,057	\$147,630,064	\$5,981	104
5151 - Radio and Television Broadcasting	1,529	\$107,887,885	\$5,882	77
5152 - Cable and Other Subscription Programming	528	\$39,742,179	\$6,268	27
517 - Telecommunications	6,494	\$537,878,819	\$6,903	477
5174 - Satellite Telecommunications	102	\$7,077,201	\$5,796	19
5179 - Other Telecommunications	2,310	\$222,016,314	\$8,010	214
5173 -	4,082	\$308,785,304	\$6,304	244
518 - Data Processing Hosting and Related Services	6,260	\$676,320,812	\$9,004	495
5182 - Data Processing Hosting and Related Services	6,260	\$676,320,812	\$9,004	495
519 - Other Information Services	4,635	\$481,812,948	\$8,662	526
5191 - Other Information Services	4,635	\$481,812,948	\$8,662	526
52 - FINANCES AND INSURANCE	74,744	\$7,078,939,032	\$7,892	6,679
521 - Monetary Authorities-Central Bank	84	\$9,239,533	\$9,184	4
5211 - Monetary Authorities-Central Bank	84	\$9,239,533	\$9,184	4
522 - Credit Intermediation and Related Activities	43,043	\$3,919,963,628	\$7,589	2,581
5221 - Depository Credit Intermediation	17,930	\$1,296,434,107	\$6,025	1,102
5222 - Nondepository Credit Intermediation	17,533	\$1,761,278,230	\$8,371	858
5223 - Activities Related to Credit Intermediation	7,580	\$862,251,291	\$9,480	621
523 - Securities Commodity Contracts and Other Financial Investments and Related Activities	8,703	\$1,294,351,206	\$12,394	1,455

Table 5. (cont.) UTAH NONAGRICULTURAL PAYROLL EMPLOYMENT, WAGES, AND ESTABLISHMENTS BY NAICS SECTOR, 2021

5231 - Securities and Commodity Contracts Intermediation and Brokerage	4,805	\$620,852,042	\$10,767	317
5232 - Securities and Commodity Exchanges	7	\$1,351,542	\$15,186	7
5239 - Other Financial Investment Activities	3,890	\$672,147,622	\$14,399	1,131
524 - Insurance Carriers and Related Activities	22,057	\$1,756,568,776	\$6,636	2,516
5241 - Insurance Carriers	7,353	\$650,494,448	\$7,372	484
5242 - Agencies Brokerages and Other Insurance Related Activities	14,704	\$1,106,074,328	\$6,268	2,032
525 - Funds Trusts and Other Financial Vehicles	857	\$98,815,889	\$9,608	123
5251 - Insurance and Employee Benefit Funds	627	\$62,449,422	\$8,296	35
5259 - Other Investment Pools and Funds	230	\$36,366,467	\$13,191	88
53 - REAL ESTATE, RENTAL AND LEASING	22,954	\$1,401,396,983	\$5,088	6,484
531 - Real Estate	17,819	\$1,107,769,444	\$5,181	5,870
5311 - Lessors of Real Estate	4,294	\$244,188,711	\$4,739	859
5312 - Offices of Real Estate Agents and Brokers	4,547	\$310,177,903	\$5,684	2,825
5313 - Activities Related to Real Estate	8,977	\$553,402,830	\$5,137	2,186
532 - Rental and Leasing Services	4,794	\$270,615,366	\$4,704	564
5321 - Automotive Equipment Rental and Leasing	1,435	\$71,865,201	\$4,173	149
5322 - Consumer Goods Rental	1,381	\$52,367,212	\$3,160	165
5323 - General Rental Centers	438	\$21,486,858	\$4,091	32
5324 - Commercial and Industrial Machinery and Equipment Rental and Leasing	1,540	\$124,896,095	\$6,758	218
533 - Lessors of Nonfinancial Intangible Assets (except Copyrighted Works)	342	\$23,012,173	\$5,613	50
5331 - Lessors of Nonfinancial Intangible Assets (except Copyrighted Works)	342	\$23,012,173	\$5,613	50
54 - PROFESSIONAL, SCIENTIFIC AND TECHNICAL SERVICES	119,671	\$10,685,042,790	\$7,441	19,096
541 - Professional Scientific and Technical Services	119,671	\$10,685,042,790	\$7,441	19,096
5411 - Legal Services	10,100	\$969,436,778	\$7,999	1,885
5412 - Accounting Tax Preparation Bookkeeping and Payroll Services	12,811	\$779,895,563	\$5,073	2,022
5413 - Architectural Engineering and Related Services	17,486	\$1,467,342,233	\$6,993	2,026
5414 - Specialized Design Services	1,906	\$106,987,957	\$4,679	608
5415 - Computer Systems Design and Related Services	31,193	\$3,597,123,120	\$9,610	4,048
5416 - Management Scientific and Technical Consulting Services	18,501	\$1,436,198,153	\$6,469	5,364
5417 - Scientific Research and Development Services	8,939	\$909,493,901	\$8,479	526
5418 - Advertising Public Relations and Related Services	4,088	\$282,670,496	\$5,762	804
5419 - Other Professional Scientific and Technical Services	14,649	\$1,135,894,589	\$6,462	1,813
55 - MANAGEMENT OF COMPANIES AND ENTERPRISES	20,698	\$2,033,107,024	\$8,186	1,066
551 - Management of Companies and Enterprises	20,698	\$2,033,107,024	\$8,186	1,066
5511 - Management of Companies and Enterprises	20,698	\$2,033,107,024	\$8,186	1,066
56 - ADMINISTRATION AND SUPPORT, WASTE MANAGEMENT AND REMEDIAL SERVICES	94,009	\$4,239,906,840	\$3,758	7,036
561 - Administrative and Support Services	90,252	\$4,023,361,621	\$3,715	6,735
5611 - Office Administrative Services	6,255	\$572,191,629	\$7,624	1,057
5612 - Facilities Support Services	563	\$27,019,580	\$4,001	63
5613 - Employment Services	31,697	\$1,241,392,245	\$3,264	1,330
5614 - Business Support Services	14,482	\$699,589,226	\$4,026	703
5615 - Travel Arrangement and Reservation Services	4,501	\$217,728,115	\$4,032	279
5616 - Investigation and Security Services	7,166	\$321,276,478	\$3,736	342
5617 - Services to Buildings and Dwellings	22,316	\$773,460,381	\$2,888	2,751
5619 - Other Support Services	3,274	\$170,703,967	\$4,345	210

Table 5. (cont.) UTAH NONAGRICULTURAL PAYROLL EMPLOYMENT, WAGES, AND ESTABLISHMENTS BY NAICS SECTOR, 2021

562 - Waste Management and Remediation Services	3,756	\$216,545,219	\$4,804	301
5621 - Waste Collection	1,648	\$91,154,429	\$4,610	133
5622 - Waste Treatment and Disposal	989	\$63,729,046	\$5,368	45
5629 - Remediation and Other Waste Management Services	1,119	\$61,661,744	\$4,591	123
61 - EDUCATIONAL SERVICE	49,915	\$1,990,104,867	\$3,322	1,935
611 - Educational Services	49,915	\$1,990,104,867	\$3,322	1,935
6111 - Elementary and Secondary Schools	13,217	\$493,882,907	\$3,114	260
6112 - Junior Colleges	775	\$50,304,664	\$5,407	10
6113 - Colleges Universities and Professional Schools	22,945	\$805,733,047	\$2,926	129
6114 - Business Schools and Computer and Management Training	2,873	\$360,456,254	\$10,454	219
6115 - Technical and Trade Schools	1,707	\$71,731,395	\$3,502	167
6116 - Other Schools and Instruction	6,611	\$120,403,032	\$1,518	770
6117 - Educational Support Services	1,787	\$87,593,568	\$4,085	380
62 - HEALTH CARE AND SOCIAL ASSISTANCE	166,546	\$8,206,295,409	\$4,106	12,032
621 - Ambulatory Health Care Services	70,709	\$3,935,389,179	\$4,638	7,067
6211 - Offices of Physicians	23,375	\$1,864,656,216	\$6,648	2,066
6212 - Offices of Dentists	14,248	\$557,863,226	\$3,263	1,763
6213 - Offices of Other Health Practitioners	10,982	\$386,314,505	\$2,931	2,042
6214 - Outpatient Care Centers	4,749	\$234,117,024	\$4,108	354
6215 - Medical and Diagnostic Laboratories	5,828	\$385,396,743	\$5,511	231
6216 - Home Health Care Services	8,639	\$354,556,702	\$3,420	429
6219 - Other Ambulatory Health Care Services	2,888	\$152,484,763	\$4,400	182
622 - Hospitals	39,338	\$2,582,590,480	\$5,471	114
6221 - General Medical and Surgical Hospitals	34,745	\$2,294,753,144	\$5,504	82
6222 - Psychiatric and Substance Abuse Hospitals	808	\$43,892,748	\$4,526	18
6223 - Specialty (except Psychiatric and Substance Abuse) Hospitals	3,785	\$243,944,588	\$5,371	14
623 - Nursing and Residential Care Facilities	28,524	\$958,444,188	\$2,800	660
6231 - Nursing Care Facilities	8,453	\$326,501,875	\$3,219	127
6232 - Residential Mental Retardation Mental Health and Substance Abuse Facilities	9,932	\$343,027,148	\$2,878	280
6233 - Community Care Facilities for the Elderly	7,711	\$185,516,232	\$2,005	208
6239 - Other Residential Care Facilities	2,429	\$103,398,933	\$3,547	45
624 - Social Assistance	27,975	\$729,871,562	\$2,174	4,191
6241 - Individual and Family Services	16,168	\$447,268,055	\$2,305	3,468
6242 - Community Food and Housing and Emergency and Other Relief Services	2,006	\$79,671,755	\$3,310	102
6243 - Vocational Rehabilitation Services	3,191	\$59,317,246	\$1,549	61
6244 - Child Day Care Services	6,611	\$143,614,506	\$1,810	560
71 - ARTS, ENTERTAINMENT AND RECREATION	25,081	\$794,245,532	\$2,639	1,529
711 - Performing Arts Spectator Sports and Related Industries	4,885	\$341,060,804	\$5,818	635
7111 - Performing Arts Companies	1,524	\$40,844,684	\$2,233	96
7112 - Spectator Sports	1,058	\$216,566,199	\$17,065	88
7113 - Promoters of Performing Arts Sports and Similar Events	1,638	\$48,400,344	\$2,462	115
7114 - Agents and Managers for Artists Athletes Entertainers and Other Public Figures	78	\$4,721,066	\$5,028	26
7115 - Independent Artists Writers and Performers	587	\$30,528,511	\$4,336	310
712 - Museums Historical Sites and Similar Institutions	1,321	\$37,143,558	\$2,344	42
7121 - Museums Historical Sites and Similar Institutions	1,321	\$37,143,558	\$2,344	42

Table 5. (cont.) UTAH NONAGRICULTURAL PAYROLL EMPLOYMENT, WAGES, AND ESTABLISHMENTS BY NAICS SECTOR, 2021

713 - Amusement Gambling and Recreation Industries	18,875	\$416,041,170	\$1,837	852
7131 - Amusement Parks and Arcades	2,110	\$35,441,660	\$1,400	44
7139 - Other Amusement and Recreation Industries	16,765	\$380,508,068	\$1,891	806
7132 - Gambling Industries	1	\$91,442	\$9,144	2
72 - ACCOMMODATION AND FOOD SERVICES	123,238	\$2,704,355,068	\$1,829	6,296
721 - Accommodation	18,623	\$575,075,012	\$2,573	839
7211 - Traveler Accommodation	17,626	\$547,554,043	\$2,589	740
7212 - RV (Recreational Vehicle) Parks and Recreational Camps	937	\$25,907,729	\$2,305	90
7213 - Rooming and Boarding Houses	61	\$1,613,240	\$2,219	9
722 - Food Services and Drinking Places	104,615	\$2,129,280,056	\$1,696	5,457
7223 - Special Food Services	3,484	\$92,531,512	\$2,213	349
7224 - Drinking Places (Alcoholic Beverages)	2,953	\$73,583,049	\$2,076	207
7225 - Restaurants and Other Eating Places	98,178	\$1,963,165,495	\$1,666	4,901
81 - OTHER SERVICES	42,564	\$1,734,939,820	\$3,397	6,182
811 - Repair and Maintenance	17,328	\$832,604,612	\$4,004	2,698
8111 - Automotive Repair and Maintenance	11,821	\$483,604,131	\$3,409	1,839
8112 - Electronic and Precision Equipment Repair and Maintenance	1,408	\$89,718,405	\$5,309	207
8113 -	3,068	\$221,961,350	\$6,029	366
8114 - Personal and Household Goods Repair and Maintenance	1,030	\$37,320,726	\$3,019	286
812 - Personal and Laundry Services	14,044	\$435,805,685	\$2,586	2,329
8121 - Personal Care Services	7,809	\$211,593,771	\$2,258	1,536
8122 - Death Care Services	995	\$45,919,723	\$3,845	121
8123 - Drycleaning and Laundry Services	1,957	\$68,698,612	\$2,926	159
8129 - Other Personal Services	3,283	\$109,593,579	\$2,782	513
813 - Religious Grantmaking Civic Professional and Similar Organizations	11,082	\$458,029,211	\$3,444	1,062
8131 - Religious Organizations	6,385	\$194,414,367	\$2,537	228
8132 - Grantmaking and Giving Services	669	\$42,128,394	\$5,246	106
8133 - Social Advocacy Organizations	1,341	\$66,725,428	\$4,147	192
8134 - Civic and Social Organizations	525	\$16,167,566	\$2,568	100
8139 - Business Professional Labor Political and Similar Organizations	2,162	\$138,593,456	\$5,342	436
999 -	110	\$8,500,312	\$6,425	93
9999 -	110	\$8,500,312	\$6,425	93
Federal	39,286	\$2,960,693,815	\$6,280	574
92 - PUBLIC ADMINISTRATION	39,286	\$2,960,693,815	\$6,280	574
441 - Motor Vehicle and Parts Dealers	14	\$574,486	\$3,340	1
4413 - Automotive Parts Accessories and Tire Stores	14	\$574,486	\$3,340	1
442 - Furniture and Home Furnishings Stores	6	\$102,423	\$1,348	1
4422 - Home Furnishings Stores	6	\$102,423	\$1,348	1
445 - Food and Beverage Stores	62	\$2,265,286	\$3,065	2
4451 - Grocery Stores	62	\$2,265,286	\$3,065	2
451 - Sporting Goods Hobby Book and Music Stores	1	\$59,691	\$4,974	1
452 - General Merchandise Stores	152	\$4,410,695	\$2,417	1
4523 -	152	\$4,410,695	\$2,417	1
488 - Support Activities for Transportation	316	\$49,986,688	\$13,172	2
4881 - Support Activities for Air Transportation	316	\$49,986,688	\$13,172	2

Table 5. (cont.) UTAH NONAGRICULTURAL PAYROLL EMPLOYMENT, WAGES, AND ESTABLISHMENTS BY NAICS SECTOR, 2021

491 - Postal Service	5,383	\$331,334,781	\$5,130	199
4911 - Postal Service	5,383	\$331,334,781	\$5,130	199
519 - Other Information Services	6	\$156,685	\$2,207	2
5191 - Other Information Services	6	\$156,685	\$2,207	2
522 - Credit Intermediation and Related Activities	51	\$4,801,945	\$7,885	11
5222 - Nondepository Credit Intermediation	51	\$4,801,945	\$7,885	11
524 - Insurance Carriers and Related Activities	77	\$8,860,688	\$9,600	1
5241 - Insurance Carriers	77	\$8,860,688	\$9,600	1
541 - Professional Scientific and Technical Services	141	\$14,149,853	\$8,358	7
5412 - Accounting Tax Preparation Bookkeeping and Payroll Services	2	\$78,637	\$3,145	2
5413 - Architectural Engineering and Related Services	48	\$4,080,271	\$7,096	3
5415 - Computer Systems Design and Related Services	0	\$24,416	\$6,104	
5417 - Scientific Research and Development Services	1	\$141,660	\$11,805	1
5418 - Advertising Public Relations and Related Services	1	\$39,551	\$4,944	
5419 - Other Professional Scientific and Technical Services	89	\$9,785,318	\$9,154	1
561 - Administrative and Support Services	4	\$185,619	\$3,949	2
5612 - Facilities Support Services	3	\$145,182	\$4,148	1
5615 - Travel Arrangement and Reservation Services	1	\$40,437	\$3,370	1
611 - Educational Services	3	\$145,233	\$3,542	2
6116 - Other Schools and Instruction	3	\$145,233	\$3,542	2
621 - Ambulatory Health Care Services	151	\$12,674,806	\$7,003	4
6211 - Offices of Physicians	109	\$9,650,829	\$7,384	3
6214 - Outpatient Care Centers	42	\$3,023,977	\$6,012	1
622 - Hospitals	3,144	\$282,400,292	\$7,484	9
6221 - General Medical and Surgical Hospitals	3,144	\$282,400,292	\$7,484	9
624 - Social Assistance	368	\$19,084,229	\$4,327	7
6241 - Individual and Family Services	2	\$110,472	\$4,419	2
6243 - Vocational Rehabilitation Services	271	\$16,325,589	\$5,029	2
6244 - Child Day Care Services	95	\$2,648,168	\$2,323	3
712 - Museums Historical Sites and Similar Institutions	570	\$32,417,265	\$4,741	15
7121 - Museums Historical Sites and Similar Institutions	570	\$32,417,265	\$4,741	15
713 - Amusement Gambling and Recreation Industries	65	\$1,664,294	\$2,120	9
7139 - Other Amusement and Recreation Industries	65	\$1,664,294	\$2,120	9
721 - Accommodation	22	\$585,543	\$2,243	3
7211 - Traveler Accommodation	19	\$519,347	\$2,268	2
7212 - RV (Recreational Vehicle) Parks and Recreational Camps	3	\$66,196	\$2,069	1
722 - Food Services and Drinking Places	10	\$333,650	\$2,901	4
7225 - Restaurants and Other Eating Places	10	\$333,650	\$2,901	4
921 - Executive Legislative and Other General Government Support	7,148	\$407,270,990	\$4,748	14
9211 - Executive Legislative and Other General Government Support	7,148	\$407,270,990	\$4,748	14
922 - Justice Public Order and Safety Activities	950	\$103,089,894	\$9,040	26
9221 - Justice Public Order and Safety Activities	950	\$103,089,894	\$9,040	26
923 - Administration of Human Resource Programs	911	\$67,281,904	\$6,155	19
9231 - Administration of Human Resource Programs	911	\$67,281,904	\$6,155	19
924 - Administration of Environmental Quality Programs	2,755	\$223,053,028	\$6,746	79

Table 5. (cont.) UTAH NONAGRICULTURAL PAYROLL EMPLOYMENT, WAGES, AND ESTABLISHMENTS BY NAICS SECTOR, 2021

9241 - Administration of Environmental Quality Programs	2,755	\$223,053,028	\$6,746	79
925 - Administration of Housing Programs Urban Planning and Community Development	10	\$1,109,039	\$9,166	1
9251 - Administration of Housing Programs Urban Planning and Community Development	10	\$1,109,039	\$9,166	1
926 - Administration of Economic Programs	1,465	\$113,714,687	\$6,470	124
9261 - Administration of Economic Program	1,465	\$113,714,687	\$6,470	124
927 - Space Research and Technology	6	\$752,942	\$11,408	1
9271 - Space Research and Technology	6	\$752,942	\$11,408	1
928 - National Security and International Affairs	15,495	\$1,278,227,179	\$6,874	27
9281 - National Security and International Affairs	15,495	\$1,278,227,179	\$6,874	27
999 -	0	\$0	#DIV/0!	
9999 -	0	\$0	#DIV/0!	
State	82,502	\$4,602,816,146	\$4,649	935
92 - PUBLIC ADMINISTRATION	82,502	\$4,602,816,146	\$4,649	935
445 - Food and Beverage Stores	530	\$10,604,831	\$1,668	50
4453 - Beer Wine and Liquor Stores	530	\$10,604,831	\$1,668	50
487 - Scenic and Sightseeing Transportation	92	\$1,005,512	\$910	1
4871 - Scenic and Sightseeing Transportation Land	92	\$1,005,512	\$910	1
493 - Warehousing and Storage	45	\$1,474,638	\$2,746	2
4931 - Warehousing and Storage	45	\$1,474,638	\$2,746	2
522 - Credit Intermediation and Related Activities	102	\$8,138,724	\$6,644	1
5222 - Nondepository Credit Intermediation	102	\$8,138,724	\$6,644	1
523 - Securities Commodity Contracts and Other Financial Investments and Related Activities	177	\$18,898,996	\$8,910	1
5239 - Other Financial Investment Activities	177	\$18,898,996	\$8,910	1
531 - Real Estate	23	\$488,053	\$1,743	1
5311 - Lessors of Real Estate	23	\$488,053	\$1,743	1
541 - Professional Scientific and Technical Services	8	\$825,212	\$8,873	2
5417 - Scientific Research and Development Services	4	\$489,737	\$9,418	1
5419 - Other Professional Scientific and Technical Services	3	\$335,475	\$8,182	1
611 - Educational Services	47,953	\$2,569,615,721	\$4,466	51
6111 - Elementary and Secondary Schools	501	\$21,974,118	\$3,652	3
6112 - Junior Colleges	4,990	\$161,635,472	\$2,699	20
6113 - Colleges Universities and Professional Schools	41,596	\$2,351,205,291	\$4,710	24
6115 - Technical and Trade Schools	866	\$34,800,840	\$3,350	4
621 - Ambulatory Health Care Services	1,515	\$111,143,586	\$6,115	10
6211 - Offices of Physicians	681	\$50,378,148	\$6,162	8
6213 - Offices of Other Health Practitioners	10	\$357,535	\$2,979	1
6214 - Outpatient Care Centers	823	\$60,407,903	\$6,114	1
622 - Hospitals	10,181	\$706,305,367	\$5,781	4
6221 - General Medical and Surgical Hospitals	8,885	\$628,460,895	\$5,894	2
6222 - Psychiatric and Substance Abuse Hospitals	1,295	\$77,844,472	\$5,008	2
623 - Nursing and Residential Care Facilities	627	\$24,013,473	\$3,194	2
6232 - Residential Mental Retardation Mental Health and Substance Abuse Facilities	521	\$19,979,710	\$3,194	1
6239 - Other Residential Care Facilities	105	\$4,033,763	\$3,194	1
624 - Social Assistance	811	\$37,550,628	\$3,860	35
6241 - Individual and Family Services	563	\$25,089,408	\$3,714	19

Table 5. (cont.) UTAH NONAGRICULTURAL PAYROLL EMPLOYMENT, WAGES, AND ESTABLISHMENTS BY NAICS SECTOR, 2021

6243 - Vocational Rehabilitation Services	248	\$12,461,220	\$4,194	16
711 - Performing Arts Spectator Sports and Related Industries	67	\$2,082,560	\$2,610	2
7113 - Promoters of Performing Arts Sports and Similar Events	67	\$2,082,560	\$2,610	2
712 - Museums Historical Sites and Similar Institutions	120	\$5,400,976	\$3,759	4
7121 - Museums Historical Sites and Similar Institutions	120	\$5,400,976	\$3,759	4
722 - Food Services and Drinking Places	21	\$307,602	\$1,240	1
7223 - Special Food Services	21	\$307,602	\$1,240	1
813 - Religious Grantmaking Civic Professional and Similar Organizations	8	\$552,947	\$6,010	1
8134 - Civic and Social Organizations	8	\$552,947	\$6,010	1
921 - Executive Legislative and Other General Government Support	2,376	\$154,348,852	\$5,414	116
9211 - Executive Legislative and Other General Government Support	2,376	\$154,348,852	\$5,414	116
922 - Justice Public Order and Safety Activities	6,046	\$342,277,409	\$4,718	211
9221 - Justice Public Order and Safety Activities	6,046	\$342,277,409	\$4,718	211
923 - Administration of Human Resource Programs	5,234	\$273,113,372	\$4,348	127
9231 - Administration of Human Resource Programs	5,234	\$273,113,372	\$4,348	127
924 - Administration of Environmental Quality Programs	2,001	\$103,919,018	\$4,327	100
9241 - Administration of Environmental Quality Programs	2,001	\$103,919,018	\$4,327	100
926 - Administration of Economic Programs	4,255	\$216,622,713	\$4,243	204
9261 - Administration of Economic Program	4,255	\$216,622,713	\$4,243	204
928 - National Security and International Affairs	313	\$14,125,956	\$3,760	9
9281 - National Security and International Affairs	313	\$14,125,956	\$3,760	9
Local	129,894	\$5,794,842,612	\$3,718	2,768
92 - PUBLIC ADMINISTRATION	129,894	\$5,794,842,612	\$3,718	2,768
221 - Utilities	2,441	\$164,318,247	\$5,610	142
236 - Construction of Buildings	4	\$43,567	\$947	1
2361 - Residential Building Construction	4	\$43,567	\$947	1
237 - Heavy and Civil Engineering Construction	1,185	\$63,644,643	\$4,477	66
2371 - Utility System Construction	4	\$145,978	\$3,476	1
2373 - Highway Street and Bridge Construction	1,181	\$63,498,665	\$4,480	65
445 - Food and Beverage Stores	12	\$279,723	\$1,943	1
4451 - Grocery Stores	12	\$279,723	\$1,943	1
481 - Air Transportation	3	\$69,044	\$1,918	1
4811 - Scheduled Air Transportation	3	\$69,044	\$1,918	1
485 - Transit and Ground Passenger Transportation	5,459	\$243,597,628	\$3,719	46
4851 - Urban Transit Systems	2,978	\$166,664,856	\$4,664	11
4852 - Interurban and Rural Bus Transportation	109	\$2,979,517	\$2,280	1
4854 - School and Employee Bus Transportation	2,372	\$73,953,255	\$2,598	34
488 - Support Activities for Transportation	529	\$37,078,952	\$5,843	17
4881 - Support Activities for Air Transportation	529	\$37,078,952	\$5,843	17
493 - Warehousing and Storage	87	\$5,137,580	\$4,898	4
4931 - Warehousing and Storage	87	\$5,137,580	\$4,898	4
519 - Other Information Services	1,304	\$38,094,933	\$2,434	68
5191 - Other Information Services	1,304	\$38,094,933	\$2,434	68
522 - Credit Intermediation and Related Activities	45	\$3,792,041	\$7,101	1
5222 - Nondepository Credit Intermediation	45	\$3,792,041	\$7,101	1

Table 5. (cont.) UTAH NONAGRICULTURAL PAYROLL EMPLOYMENT, WAGES, AND ESTABLISHMENTS BY NAICS SECTOR, 2021

524 - Insurance Carriers and Related Activities	7	\$561,378	\$6,308	2
5241 - Insurance Carriers	1	\$121,204	\$7,130	1
5242 - Agencies Brokerages and Other Insurance Related Activities	6	\$440,174	\$6,114	1
531 - Real Estate	24	\$610,170	\$2,126	2
5311 - Lessors of Real Estate	13	\$66,240	\$417	1
5313 - Activities Related to Real Estate	11	\$543,930	\$4,249	1
541 - Professional Scientific and Technical Services	163	\$12,409,520	\$6,357	10
5411 - Legal Services	3	\$259,823	\$7,217	1
5413 - Architectural Engineering and Related Services	31	\$1,978,298	\$5,390	2
5415 - Computer Systems Design and Related Services	117	\$9,172,151	\$6,510	4
5416 - Management Scientific and Technical Consulting Services	1	\$74,051	\$6,171	2
5418 - Advertising Public Relations and Related Services	11	\$925,197	\$7,228	1
561 - Administrative and Support Services	518	\$16,171,301	\$2,599	26
5611 - Office Administrative Services	2	\$86,367	\$4,318	1
5612 - Facilities Support Services	94	\$5,539,143	\$4,919	1
5615 - Travel Arrangement and Reservation Services	171	\$4,316,608	\$2,104	8
5617 - Services to Buildings and Dwellings	252	\$6,229,183	\$2,061	16
562 - Waste Management and Remediation Services	486	\$23,619,756	\$4,047	25
5621 - Waste Collection	180	\$9,084,661	\$4,214	8
5622 - Waste Treatment and Disposal	307	\$14,535,095	\$3,949	17
611 - Educational Services	71,373	\$3,205,157,298	\$3,742	1,061
6111 - Elementary and Secondary Schools	70,646	\$3,181,248,221	\$3,753	1,026
6112 - Junior Colleges	2	\$22,961	\$998	2
6113 - Colleges Universities and Professional Schools	37	\$1,600,388	\$3,654	20
6114 - Business Schools and Computer and Management Training	10	\$644,704	\$5,464	1
6115 - Technical and Trade Schools	648	\$21,252,164	\$2,734	8
6116 - Other Schools and Instruction	27	\$261,964	\$799	2
6117 - Educational Support Services	3	\$126,896	\$3,339	2
621 - Ambulatory Health Care Services	891	\$32,385,099	\$3,030	30
6211 - Offices of Physicians	4	\$263,779	\$5,862	1
6213 - Offices of Other Health Practitioners	127	\$5,800,630	\$3,819	2
6214 - Outpatient Care Centers	314	\$14,151,676	\$3,757	12
6215 - Medical and Diagnostic Laboratories	20	\$1,084,005	\$4,425	1
6219 - Other Ambulatory Health Care Services	426	\$11,085,009	\$2,169	14
622 - Hospitals	1,196	\$58,563,941	\$4,081	5
6221 - General Medical and Surgical Hospitals	1,196	\$58,563,941	\$4,081	5
623 - Nursing and Residential Care Facilities	186	\$6,390,425	\$2,864	6
6231 - Nursing Care Facilities	118	\$3,935,766	\$2,783	2
6232 - Residential Mental Retardation Mental Health and Substance Abuse Facilities	68	\$2,454,659	\$3,004	4
624 - Social Assistance	838	\$28,494,786	\$2,834	67
6241 - Individual and Family Services	459	\$13,547,563	\$2,461	46
6242 - Community Food and Housing and Emergency and Other Relief Services	137	\$7,272,639	\$4,413	2
6243 - Vocational Rehabilitation Services	13	\$739,889	\$4,836	1
6244 - Child Day Care Services	229	\$6,934,695	\$2,523	18
711 - Performing Arts Spectator Sports and Related Industries	48	\$1,899,540	\$3,286	6

Table 5. (cont.) UTAH NONAGRICULTURAL PAYROLL EMPLOYMENT, WAGES, AND ESTABLISHMENTS BY NAICS SECTOR, 2021

7113 - Promoters of Performing Arts Sports and Similar Events	48	\$1,899,540	\$3,286	6
712 - Museums Historical Sites and Similar Institutions	1,364	\$27,978,813	\$1,709	36
7121 - Museums Historical Sites and Similar Institutions	1,364	\$27,978,813	\$1,709	36
713 - Amusement Gambling and Recreation Industries	4,941	\$68,116,729	\$1,149	95
7139 - Other Amusement and Recreation Industries	4,941	\$68,116,729	\$1,149	95
722 - Food Services and Drinking Places	409	\$8,278,028	\$1,688	3
7225 - Restaurants and Other Eating Places	409	\$8,278,028	\$1,688	3
811 - Repair and Maintenance	182	\$9,573,695	\$4,388	9
8111 - Automotive Repair and Maintenance	182	\$9,573,695	\$4,388	9
812 - Personal and Laundry Services	300	\$11,222,172	\$3,118	47
8122 - Death Care Services	204	\$7,121,426	\$2,908	33
8129 - Other Personal Services	96	\$4,100,746	\$3,566	14
813 - Religious Grantmaking Civic Professional and Similar Organizations	37	\$2,087,152	\$4,690	3
8133 - Social Advocacy Organizations	24	\$947,549	\$3,360	1
8134 - Civic and Social Organizations	4	\$231,829	\$5,152	1
8139 - Business Professional Labor Political and Similar Organizations	10	\$907,774	\$7,693	1
921 - Executive Legislative and Other General Government Support	18,774	\$828,421,684	\$3,677	473
9211 - Executive Legislative and Other General Government Support	18,774	\$828,421,684	\$3,677	473
922 - Justice Public Order and Safety Activities	12,066	\$669,579,221	\$4,624	308
9221 - Justice Public Order and Safety Activities	12,066	\$669,579,221	\$4,624	308
923 - Administration of Human Resource Programs	1,944	\$86,520,424	\$3,709	47
9231 - Administration of Human Resource Programs	1,944	\$86,520,424	\$3,709	47
924 - Administration of Environmental Quality Programs	1,150	\$36,614,034	\$2,653	55
9241 - Administration of Environmental Quality Programs	1,150	\$36,614,034	\$2,653	55
925 - Administration of Housing Programs Urban Planning and Community Development	520	\$25,536,625	\$4,093	33
9251 - Administration of Housing Programs Urban Planning and Community Development	520	\$25,536,625	\$4,093	33
926 - Administration of Economic Programs	1,409	\$78,594,463	\$4,648	72
9261 - Administration of Economic Program	1,409	\$78,594,463	\$4,648	72
Grand Total	1,615,934	\$92,016,005,265	\$4,745	115,468

**TABLE 6. HOURS AND EARNINGS OF PRODUCTION OR NONSUPERVISORY
WORKERS IN UTAH BY NAICS SECTOR, 2021**

Month	Construction			Manufacturing			Durable Goods		
	AWE	AWH	AHE	AWE	AWH	AHE	AWE	AWH	AHE
January	1151.50	39.10	29.45	1034.75	39.60	26.13	N/A	N/A	N/A
February	1138.70	38.60	29.50	1025.42	39.50	25.96	N/A	N/A	N/A
March	1152.36	38.80	29.70	1017.13	39.50	25.75	N/A	N/A	N/A
April	1148.74	38.60	29.76	1015.53	39.70	25.58	N/A	N/A	N/A
May	1187.21	39.60	29.98	1052.84	40.20	26.19	N/A	N/A	N/A
June	1177.50	39.50	29.81	1034.77	39.30	26.33	N/A	N/A	N/A
July	1183.85	39.70	29.82	1032.41	39.30	26.27	N/A	N/A	N/A
August	1208.87	39.70	30.45	1050.80	40.00	26.27	N/A	N/A	N/A
September	1193.51	38.70	30.84	1035.06	39.00	26.54	N/A	N/A	N/A
October	1190.00	39.30	30.28	1073.41	39.80	26.97	N/A	N/A	N/A
November	1238.50	39.90	31.04	1057.42	39.50	26.77	N/A	N/A	N/A
December	1177.30	38.60	30.50	1027.81	38.80	26.49	N/A	N/A	N/A
ANNUAL AVERAGE	1179.92	39.20	30.10	1037.67	39.50	26.27	N/A	N/A	N/A

Month	Trade, Transportation & Utilities			Wholesale Trade			Retail Trade		
	AWE	AWH	AHE	AWE	AWH	AHE	AWE	AWH	AHE
January	918.54	32.40	28.35	N/A	N/A	N/A	N/A	N/A	N/A
February	903.83	32.50	27.81	N/A	N/A	N/A	N/A	N/A	N/A
March	924.37	32.40	28.53	N/A	N/A	N/A	N/A	N/A	N/A
April	923.45	32.70	28.24	N/A	N/A	N/A	N/A	N/A	N/A
May	980.62	33.40	29.36	N/A	N/A	N/A	N/A	N/A	N/A
June	941.53	32.50	28.97	N/A	N/A	N/A	N/A	N/A	N/A
July	932.38	31.80	29.32	N/A	N/A	N/A	N/A	N/A	N/A
August	956.78	32.80	29.17	N/A	N/A	N/A	N/A	N/A	N/A
September	926.07	32.20	28.76	N/A	N/A	N/A	N/A	N/A	N/A
October	926.09	32.10	28.85	N/A	N/A	N/A	N/A	N/A	N/A
November	910.11	31.70	28.71	N/A	N/A	N/A	N/A	N/A	N/A
December	932.06	31.80	29.31	N/A	N/A	N/A	N/A	N/A	N/A
ANNUAL AVERAGE	932.80	32.40	28.79	N/A	N/A	N/A	N/A	N/A	N/A

AWE - Average Weekly Earnings. AWH - Average Weekly Hours. AHE - Average Hourly Earnings.

N/A - Data is not available.

Source: Utah Department of Workforce Services, Workforce Research & Analysis, Annual Report of Labor Market Information, 2021

**TABLE 6. HOURS AND EARNINGS OF PRODUCTION OR NONSUPERVISORY
WORKERS IN UTAH BY NAICS SECTOR, 2021 (continued)**

Month	Transportation & Warehousing			Information			Financial Activities		
	AWE	AWH	AHE	AWE	AWH	AHE	AWE	AWH	AHE
January	N/A	N/A	N/A	1500.26	39.70	37.79	1168.98	37.30	31.34
February	N/A	N/A	N/A	1376.71	39.10	35.21	1169.50	37.40	31.27
March	N/A	N/A	N/A	1346.76	38.70	34.80	1163.65	37.00	31.45
April	N/A	N/A	N/A	1500.79	38.70	38.78	1159.35	36.70	31.59
May	N/A	N/A	N/A	1530.34	39.30	38.94	1206.96	37.60	32.10
June	N/A	N/A	N/A	1460.59	37.80	38.64	1165.50	37.00	31.50
July	N/A	N/A	N/A	1511.02	37.70	40.08	1213.66	36.80	32.98
August	N/A	N/A	N/A	1496.90	38.80	38.58	1243.72	37.70	32.99
September	N/A	N/A	N/A	1528.82	37.60	40.66	1203.04	36.50	32.96
October	N/A	N/A	N/A	1585.22	37.60	42.16	1224.21	36.50	33.54
November	N/A	N/A	N/A	1538.59	37.60	40.92	1294.26	36.80	35.17
December	N/A	N/A	N/A	1599.76	37.90	42.21	1307.74	37.30	35.06
ANNUAL AVERAGE	N/A	N/A	N/A	1501.82	38.40	39.11	1212.06	37.10	32.67

Month	Professional & Business Svcs			Education & Health Svcs			Leisure & Hospitality		
	AWE	AWH	AHE	AWE	AWH	AHE	AWE	AWH	AHE
January	1215.74	35.60	34.15	943.36	33.50	28.16	382.32	24.00	15.93
February	1209.52	35.70	33.88	924.66	33.00	28.02	380.78	24.10	15.80
March	1206.82	35.80	33.71	892.62	32.40	27.55	393.22	24.70	15.92
April	1218.63	35.80	34.04	897.52	32.10	27.96	390.48	24.00	16.27
May	1267.40	37.20	34.07	899.58	32.70	27.51	415.80	25.40	16.37
June	1209.27	36.70	32.95	887.11	32.40	27.38	418.32	25.20	16.60
July	1211.83	35.80	33.85	893.24	32.60	27.40	431.97	25.50	16.94
August	1226.77	36.50	33.61	919.19	33.10	27.77	441.66	25.50	17.32
September	1201.14	35.60	33.74	912.12	33.00	27.64	422.47	24.10	17.53
October	1200.55	35.30	34.01	945.84	33.60	28.15	423.52	23.70	17.87
November	1217.65	35.50	34.30	968.70	33.30	29.09	422.94	23.20	18.23
December	1231.65	35.70	34.50	987.25	33.50	29.47	430.82	23.10	18.65
ANNUAL AVERAGE	1217.01	35.90	33.90	921.86	32.90	28.02	414.07	24.40	16.97

AWE - Average Weekly Earnings. AWH - Average Weekly Hours. AHE - Average Hourly Earnings.

N/A - Due to budget cuts and program changes data is no longer available.

Source: Utah Department of Workforce Services, Workforce Research & Analysis, Annual Report of Labor Market Information, 2021

**TABLE 6. HOURS AND EARNINGS OF PRODUCTION OR NONSUPERVISORY
WORKERS IN UTAH BY NAICS SECTOR, 2021 (continued)**

Month	Total Private Logan MSA			Total Private Ogden/Clearfield MSA			Total Private Provo/Orem MSA		
	AWE	AWH	AHE	AWE	AWH	AHE	AWE	AWH	AHE
January	947.13	36.40	26.02	902.64	33.10	27.27	977.83	32.40	30.18
February	948.56	35.50	26.72	904.20	33.00	27.40	946.39	32.30	29.30
March	939.48	35.60	26.39	899.66	33.10	27.18	926.83	31.60	29.33
April	933.60	36.20	25.79	934.96	33.90	27.58	911.23	31.10	29.30
May	960.52	37.00	25.96	939.46	34.10	27.55	967.27	32.70	29.58
June	960.60	37.70	25.48	936.05	34.10	27.45	913.24	31.60	28.90
July	957.90	37.20	25.75	952.17	34.30	27.76	904.58	31.00	29.18
August	976.81	37.70	25.91	945.88	34.00	27.82	939.93	32.30	29.10
September	963.97	36.50	26.41	944.71	33.80	27.95	912.80	31.40	29.07
October	975.60	36.00	27.10	967.64	34.00	28.46	930.24	32.00	29.07
November	1001.15	36.30	27.58	973.21	34.10	28.54	935.68	32.00	29.24
December	1005.20	35.90	28.00	989.06	34.20	28.92	936.83	31.80	29.46
ANNUAL AVERAGE	964.33	36.50	26.42	940.65	33.80	27.83	934.99	31.90	29.31

Month	Total Private St George MSA			Total Private Salt Lake MSA		
	AWE	AWH	AHE	AWE	AWH	AHE
January	720.28	33.80	21.31	1071.04	35.50	30.17
February	718.37	33.60	21.38	1065.00	35.50	30.00
March	721.93	32.80	22.01	1080.28	35.70	30.26
April	722.48	32.90	21.96	1084.53	35.50	30.55
May	766.76	34.20	22.42	1127.85	36.50	30.90
June	734.50	33.60	21.86	1097.28	36.00	30.48
July	727.98	33.00	22.06	1122.59	35.90	31.27
August	761.06	33.90	22.45	1140.05	36.40	31.32
September	728.00	32.50	22.40	1111.34	35.70	31.13
October	746.86	32.80	22.77	1129.13	35.80	31.54
November	763.49	32.60	23.42	1137.76	35.70	31.87
December	740.95	32.80	22.59	1131.74	35.50	31.88
ANNUAL AVERAGE	737.70	33.20	22.22	1108.37	35.80	30.96

AWE - Average Weekly Earnings. AWH - Average Weekly Hours. AHE - Average Hourly Earnings.

N/A - Due to budget cuts and program changes data is no longer available.

Source: Utah Department of Workforce Services, Workforce Research & Analysis, Annual Report of Labor Market Information, 2021

SECTION IV
COUNTY DATA
2021

**TABLE 7. UTAH'S CIVILIAN LABOR FORCE AND COMPONENTS
BY COUNTY ANNUAL AVERAGE 2021**

	Civilian Labor Force	Employed	Unemployed	Unemployment Rate
State Total	1,681,494	1,636,150	45,344	2.7
Beaver	2,826	2,746	80	2.8
Box Elder	26,895	26,237	658	2.4
Cache	68,747	67,395	1,352	2.0
Carbon	8,424	8,097	327	3.9
Daggett	415	400	15	3.6
Davis	179,229	174,865	4,364	2.4
Duchesne	7,748	7,372	376	4.9
Emery	4,450	4,278	172	3.9
Garfield	2,778	2,597	181	6.5
Grand	6,574	6,285	289	4.4
Iron	26,265	25,519	746	2.8
Juab	6,159	6,036	123	2.0
Kane	4,002	3,887	115	2.9
Millard	6,018	5,875	143	2.4
Morgan	5,779	5,658	121	2.1
Piute	479	458	21	4.4
Rich	1,273	1,244	29	2.3
Salt Lake	653,817	635,656	18,161	2.8
San Juan	5,470	5,125	345	6.3
Sanpete	13,057	12,691	366	2.8
Sevier	9,992	9,666	326	3.3
Summit	24,987	24,266	721	2.9
Tooele	36,804	35,747	1,057	2.9
Uintah	13,562	12,806	756	5.6
Utah	332,018	324,289	7,729	2.3
Wasatch	16,903	16,421	482	2.9
Washington	83,600	81,174	2,426	2.9
Wayne	1,506	1,435	71	4.7
Weber	131,718	127,926	3,792	2.9

Note: Numbers have been left unrounded for convenience rather than to denote accuracy; Data is preliminary.

Source: Utah Department of Workforce Services, Workforce Research & Analysis, Annual Report of Labor Market Information, 2021.

TABLE 8. ESTABLISHMENT BIRTHS AND DEATHS STATEWIDE BY NAICS SECTOR ESTABLISHMENT BIRTHS IN UTAH, 2021

BIRTHS													
County	Birth Death Net Chg	State Total	Mining	Construction	Manufacturing	Trade, Transportation & Utilities	Information	Financial Activities	Professional & Business Svcs	Education & Health Svcs	Leisure & Hospitality	Other Services	Govt.
State Total	4685	18096	58	1783	556	2583	1396	1996	6412	1656	822	752	82
Beaver	-1	12	0	7	0	2	0	0	1	2	0	0	0
Box Elder	41	141	0	26	7	23	2	13	39	15	8	8	0
Cache	111	441	0	67	16	60	25	42	120	63	20	24	4
Carbon	-1	38	1	5	2	10	1	2	4	6	4	1	2
Daggett	0	5	0	0	0	0	0	1	1	0	2	0	1
Davis	154	1126	3	134	37	176	56	134	330	134	53	59	10
Duchesne	-15	71	6	11	2	20	1	4	12	5	4	5	1
Emery	6	18	0	2	0	5	0	1	3	2	4	1	0
Garfield	3	23	0	3	0	2	4	1	0	2	11	0	0
Grand	14	66	0	13	2	5	1	7	18	2	16	2	0
Iron	67	242	1	45	11	41	14	20	53	21	13	17	6
Juab	0	26	0	4	2	5	0	2	8	2	0	2	1
Kane	16	47	1	4	2	8	3	8	7	4	10	0	0
Millard	3	23	1	2	0	5	1	1	3	5	3	2	0
Morgan	9	45	1	4	1	8	3	3	13	9	2	1	0
Piute	7	9	0	1	0	1	0	3	0	0	3	1	0
Rich	13	20	0	0	1	5	0	3	6	2	3	0	0
Salt Lake	2820	9849	22	683	302	1261	900	1131	4087	776	311	349	27
San Juan	0	22	1	5	0	3	0	0	6	2	1	1	3
Sanpete	13	66	1	15	2	12	1	2	9	10	8	5	1
Sevier	-1	53	0	6	3	8	1	2	9	12	6	4	2
Summit	139	494	3	30	13	41	36	83	208	33	29	15	3
Tooele	47	161	0	28	9	22	5	18	42	19	6	12	0
Uintah	11	105	9	12	4	21	2	10	18	12	7	8	2
Utah	650	2977	4	316	73	554	239	305	872	299	162	141	12
Wasatch	66	208	1	32	9	28	12	18	70	15	17	6	0
Washington	360	1043	2	203	26	146	56	108	279	110	62	48	3
Wayne	-2	9	0	1	2	0	0	1	0	1	4	0	0
Weber	155	756	1	124	30	111	33	73	194	93	53	40	4
Net Change By Industry		4685	-18	448	107	243	562	582	2299	204	97	167	-6

Source: Utah Department of Workforce Services, Workforce Research & Analysis, Annual Report of Labor Market Information, 2021.

TABLE 8. ESTABLISHMENT BIRTHS AND DEATHS STATEWIDE BY NAICS SECTOR ESTABLISHMENT BIRTHS IN UTAH, 2021 (cont.)

DEATHS												
County	State Total	Mining	Construction	Manufacturing	Trade, Transportation & Utilities	Information	Financial Activities	Professional & Business Svcs	Education & Health Svcs	Leisure & Hospitality	Other Services	Govt.
State Total	13411	76	1335	449	2340	834	1414	4113	1452	725	585	88
Beaver	13	0	3	1	4	0	0	2	1	2	0	0
Box Elder	100	0	10	7	26	3	9	15	17	5	8	0
Cache	330	0	55	19	60	8	34	72	46	17	14	5
Carbon	39	5	3	0	6	0	1	4	8	3	4	5
Daggett	5	0	1	0	0	0	0	0	1	0	1	2
Davis	972	0	108	31	179	48	107	269	134	40	54	2
Duchesne	86	14	10	2	24	1	3	13	5	4	9	1
Emery	12	0	2	0	2	0	1	1	1	2	1	2
Garfield	20	0	1	0	1	3	1	2	2	10	0	0
Grand	52	0	5	2	8	0	4	12	2	13	3	3
Iron	175	2	24	8	33	4	19	44	13	13	11	4
Juab	26	1	3	1	9	1	1	5	1	2	1	1
Kane	31	0	7	0	6	2	2	4	1	7	1	1
Millard	20	0	5	0	5	0	1	3	2	3	1	0
Morgan	36	0	4	1	9	1	2	8	5	2	3	1
Piute	2	0	1	0	0	0	0	0	0	1	0	0
Rich	7	0	0	0	2	0	0	2	0	2	0	1
Salt Lake	7029	21	540	233	1110	503	797	2500	716	305	283	21
San Juan	22	2	3	2	3	0	0	3	4	2	2	1
Sanpete	53	1	11	1	8	1	3	11	9	4	2	2
Sevier	54	1	4	3	8	4	5	6	10	7	3	3
Summit	355	0	37	6	57	26	54	111	25	24	11	4
Tooele	114	0	20	3	21	4	10	29	8	6	11	2
Uintah	94	23	9	3	19	1	9	14	6	4	4	2
Utah	2327	4	226	69	512	168	230	608	278	126	95	11
Wasatch	142	0	28	6	19	8	10	51	8	8	3	1
Washington	683	2	123	27	104	28	54	181	81	48	29	6
Wayne	11	0	1	0	1	0	1	0	4	4	0	0
Weber	601	0	91	24	104	20	56	143	64	61	31	7

Source: Utah Department of Workforce Services, Workforce Research & Analysis, Annual Report of Labor Market Information, 2021.

Chart 6
 Establishment Births and Deaths
 by NAICS Sector, 2021

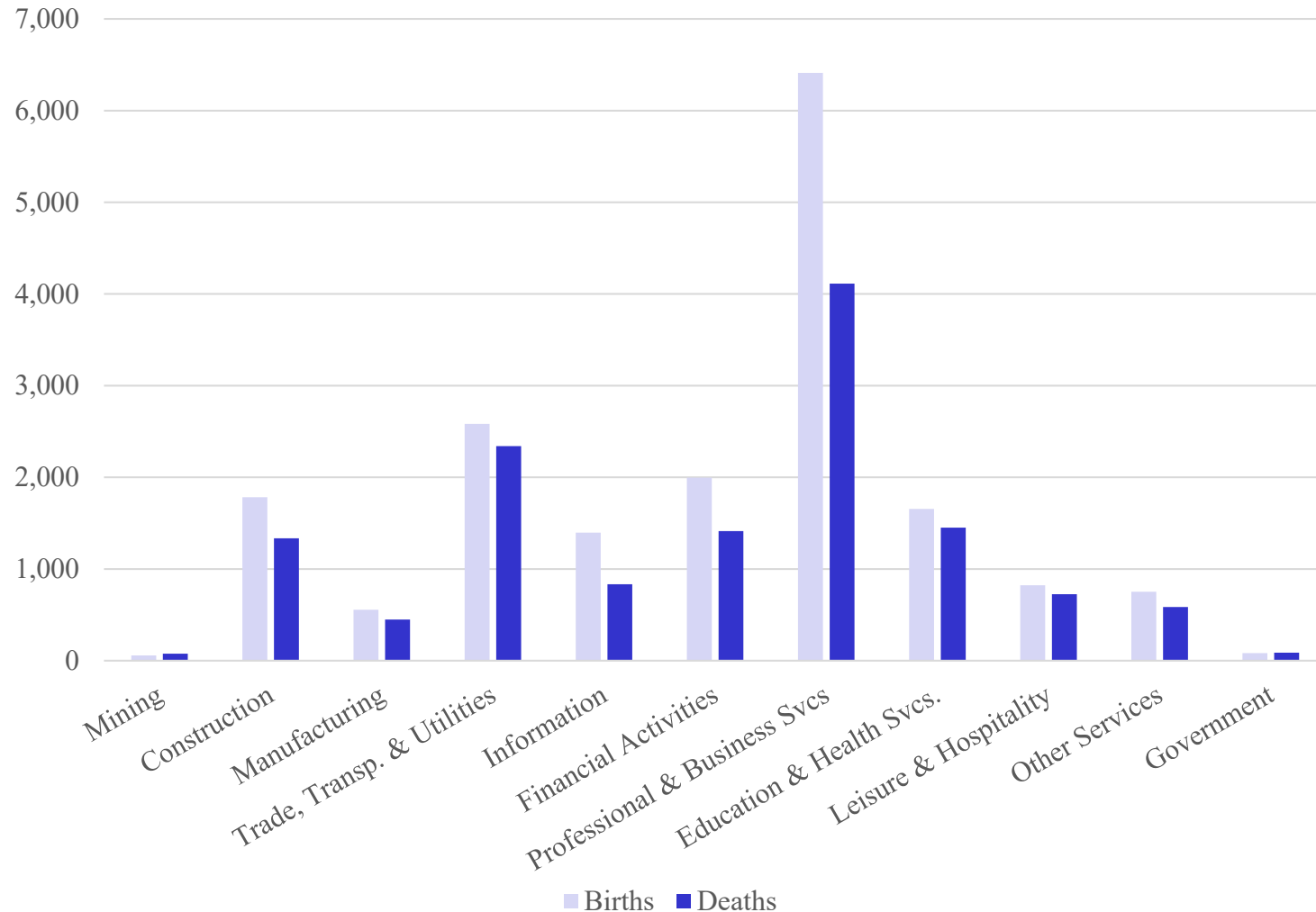

Source: Utah Department of Workforce Services, Workforce Research & Analysis, *Annual Report of Labor Market Information, 2021*

**TABLE 9. NONAGRICULTURAL PAYROLL EMPLOYMENT IN UTAH
BY COUNTY AND NAICS SECTOR, 2021**

County	Total	Mining	Construction	Manufacturing	Trade, Transportation, and Utilities	Information	Financial Activities	Professional and Business Services	Education and Health Services	Leisure and Hospitality	Other Services	Government
State Total	1,615,934	8,823	122,416	145,686	306,855	41,053	97,699	234,378	216,461	148,318	42,564	251,681
Beaver	2,396	24	174	186	613	0	73	52	79	380	59	757
Box Elder	22,355	38	2,108	6,982	4,510	64	401	1,044	1,868	1,866	439	3,037
Cache	65,413	23	3,378	13,901	9,973	484	1,816	8,014	7,420	4,982	1,149	14,274
Carbon	8,778	773	332	396	1,906	40	204	502	1,309	784	324	2,209
Daggett	440	0	22	0	76	0	1	10	1	143	2	184
Davis	135,727	146	10,976	13,148	23,820	1,258	4,647	16,718	18,284	13,056	3,783	29,892
Duchesne	7,770	1,222	400	163	1,739	260	207	318	340	566	169	2,386
Emery	3,402	311	415	27	928	107	56	126	192	284	86	871
Garfield	2,423	11	54	39	288	149	31	49	243	985	19	556
Grand	6,419	77	336	110	1,124	42	246	379	512	2,459	71	1,064
Iron	22,428	119	2,113	2,203	3,627	135	1,003	1,675	2,702	2,847	421	5,585
Juab	3,977	45	328	905	359	14	60	380	581	343	73	889
Kane	3,881	36	174	125	531	26	125	159	146	1,298	496	768
Millard	4,477	99	104	240	1,317	17	74	605	561	357	80	1,025
Morgan	2,788	50	661	193	479	18	89	297	155	167	54	624
Piute	270	2	7	9	30	0	7	2	42	24	8	140
Rich	983	8	95	14	142	1	81	78	30	241	60	233
Salt Lake	749,263	2,711	49,157	58,413	151,519	21,277	63,142	134,243	87,213	57,019	21,564	103,006
San Juan	4,156	246	204	69	376	5	77	100	792	582	100	1,605
Sanpete	9,141	63	509	1,312	1,187	206	356	334	947	603	148	3,476
Sevier	9,232	610	409	501	2,776	29	203	615	1,106	916	175	1,892
Summit	27,389	76	2,245	980	4,242	428	1,881	2,680	1,948	9,384	769	2,756
Tooele	19,326	125	1,247	2,843	4,288	190	310	1,583	2,233	1,807	490	4,210
Uintah	12,547	1,278	855	258	3,007	116	395	607	1,227	1,396	356	3,053
Utah	287,391	256	26,893	21,049	49,083	14,724	12,863	43,054	57,245	23,134	6,272	32,818
Wasatch	11,017	3	1,864	457	1,766	77	405	1,058	1,258	1,834	284	2,012
Washington	76,955	419	9,262	3,932	17,063	787	2,911	6,810	12,899	10,821	2,290	9,763
Wayne	1,142	7	168	10	190	7	1	14	132	310	21	282
Weber	114,448	48	7,930	17,224	19,898	593	6,033	12,873	14,998	9,732	2,805	22,316

SOURCE: Utah Department of Workforce Services, Workforce Research and Analysis, Annual Report of Labor Market Information, 2021

*Data is rounded to the nearest whole number so the sum of industry and county number may not match the total.

**TABLE 10. EMPLOYEES ON NONAGRICULTURAL PAYROLLS
IN UTAH, BY COUNTY AND MONTH 2021**

Counties	Annual Average	Percent of Total	January	February	March	April	May	June	July	August	September	October	November	December
State Total	1,615,934	100.0	1,567,614	1,583,698	1,590,923	1,605,144	1,609,148	1,612,316	1,610,317	1,621,002	1,627,869	1,649,596	1,655,605	1,657,977
Beaver	2,396	0.1	2,346	2,415	2,399	2,374	2,468	2,523	2,347	2,340	2,374	2,375	2,386	2,402
Box Elder	22,355	1.4	21,594	21,901	22,180	22,198	22,317	22,416	22,315	22,630	22,531	22,804	22,741	22,636
Cache	65,413	4.0	63,237	64,662	65,317	65,466	65,797	64,759	62,837	62,789	66,367	67,617	67,901	68,211
Carbon	8,778	0.6	8,545	8,601	8,645	8,759	8,856	8,758	8,791	8,889	8,843	8,954	8,869	8,827
Daggett	440	0.0	346	344	365	463	510	548	543	513	491	426	382	346
Davis	135,727	8.7	131,193	132,246	133,357	135,213	136,648	136,952	137,054	137,148	136,529	138,649	137,278	136,460
Duchesne	7,770	0.5	7,313	7,367	7,442	7,679	7,877	8,107	7,821	7,781	7,861	7,959	8,014	8,018
Emery	3,402	0.2	3,231	3,287	3,358	3,416	3,503	3,491	3,436	3,443	3,435	3,442	3,418	3,367
Garfield	2,423	0.1	1,783	1,801	2,018	2,547	2,737	2,938	2,868	2,801	2,763	2,600	2,202	2,012
Grand	6,419	0.4	4,955	5,347	6,139	6,622	6,955	7,060	7,073	6,955	6,874	6,729	6,380	5,940
Iron	22,428	1.4	21,384	21,940	22,101	22,576	22,194	21,819	21,787	21,987	22,539	23,516	23,596	23,702
Juab	3,977	0.2	3,826	3,902	3,880	3,955	4,026	3,999	3,977	4,018	4,027	4,021	4,052	4,043
Kane	3,881	0.2	3,382	3,438	3,625	3,914	4,111	4,221	4,248	4,136	4,008	3,932	3,849	3,712
Millard	4,477	0.3	4,364	4,380	4,456	4,493	4,525	4,627	4,533	4,466	4,322	4,483	4,491	4,578
Morgan	2,788	0.2	2,683	2,682	2,724	2,786	2,877	2,840	2,739	2,785	2,849	2,826	2,827	2,832
Piute	270	0.0	243	259	254	257	275	279	271	266	277	287	284	282
Rich	983	0.1	696	702	713	813	999	1,403	1,424	1,358	1,121	923	851	796
Salt Lake	749,263	46.8	730,048	734,062	736,258	741,247	743,136	749,100	750,556	754,367	752,413	762,304	767,460	770,207
San Juan	4,156	0.3	3,740	3,812	3,904	4,132	4,296	4,399	4,208	4,287	4,381	4,339	4,235	4,134
Sanpete	9,141	0.6	8,849	8,953	8,986	9,152	9,220	9,111	8,911	8,905	9,399	9,429	9,416	9,363
Sevier	9,232	0.6	9,075	9,246	9,089	9,041	9,234	9,377	9,208	9,265	9,348	9,298	9,304	9,299
Summit	27,389	1.7	28,691	28,872	28,565	27,833	26,116	27,391	26,801	26,781	25,790	25,755	26,130	29,945
Tooele	19,326	1.1	18,694	18,806	18,880	18,955	19,259	19,137	19,322	19,575	19,793	19,845	19,938	19,709
Uintah	12,547	0.8	11,876	11,901	12,104	12,545	12,698	12,803	12,691	12,770	12,900	12,694	12,784	12,795
Utah	287,391	17.4	278,757	282,913	283,326	286,146	284,965	281,618	282,078	286,440	291,779	296,880	298,283	295,506
Wasatch	11,017	0.7	10,402	10,541	10,500	10,733	11,057	11,310	11,281	11,291	11,072	11,170	11,362	11,481
Washington	76,955	4.6	73,573	75,320	75,910	76,924	77,259	76,007	75,299	77,043	78,120	79,287	79,514	79,206
Wayne	1,142	0.1	968	966	1,052	1,185	1,231	1,265	1,266	1,246	1,242	1,166	1,086	1,033
Weber	114,448	7.1	111,820	113,032	113,376	113,720	114,002	114,058	114,632	114,727	114,421	115,886	116,572	117,135

SOURCE: Utah Department of Workforce Services, Workforce Research and Analysis, Annual Report of Labor Market Information, 2021

TABLE 11. NONAGRICULTURAL PAYROLL WAGES
IN UTAH, BY COUNTY AND NAICS SECTOR, 2021

County	Total	Mining	Construction	Manufacturing	Trade, Transportation, and Utilities	Information	Financial Activities	Professional and Business Services	Education and Health Services	Leisure and Hospitality	Other Services	Government
State Total	\$ 92,016,005,265	\$ 734,783,451	\$ 7,393,454,852	\$ 9,516,515,466	\$ 15,813,879,870	\$ 4,330,685,688	\$ 8,480,336,015	\$ 16,958,056,654	\$ 10,196,400,276	\$ 3,498,600,600	\$ 1,734,939,820	\$ 13,358,352,573
Beaver	89,267,171	1,597,784	7,268,758	7,025,915	23,368,461	0	2,686,035	1,831,368	2,603,379	7,423,066	1,955,437	33,506,968
Box Elder	1,135,309,680	2,398,136	118,886,406	535,025,343	183,380,120	1,621,872	20,002,819	39,293,456	64,637,093	29,780,038	12,827,081	127,457,316
Cache	2,939,283,797	1,602,204	152,443,498	890,031,241	353,409,530	27,513,206	105,711,814	456,261,930	289,585,732	81,977,463	38,324,562	542,422,617
Carbon	381,864,970	65,252,119	17,320,617	24,441,346	88,190,748	1,080,115	7,702,349	19,383,897	54,304,005	11,510,191	13,049,295	79,630,288
Daggett	15,782,067	0	1,247,063	0	2,613,546	0	69,596	413,364	5,170	3,111,436	43,239	8,278,653
Davis	7,055,485,428	11,712,385	618,483,116	860,363,056	1,032,196,641	129,846,704	326,115,149	1,069,464,905	799,858,456	231,642,359	152,710,370	1,823,092,287
Duchesne	370,067,125	91,416,230	19,378,771	6,757,193	82,081,108	15,091,070	11,843,187	17,666,151	14,027,659	8,194,462	6,301,572	97,309,722
Emery	158,035,616	22,311,079	21,682,041	1,652,862	50,834,497	6,902,867	2,500,429	4,397,110	6,624,997	5,424,842	3,698,356	32,006,536
Garfield	111,341,796	645,099	2,498,471	1,325,093	7,936,944	35,143,940	1,348,201	2,066,210	11,099,185	25,135,245	597,435	23,545,973
Grand	257,325,266	6,792,353	14,496,268	5,838,727	40,231,314	1,476,866	10,120,714	16,421,192	27,751,386	77,797,466	2,753,221	53,645,759
Iron	861,784,929	3,833,804	96,697,430	109,498,094	129,416,639	5,276,775	59,550,052	66,689,498	103,193,984	48,367,375	13,703,307	225,557,971
Juab	161,202,882	3,370,777	14,583,150	47,193,780	11,797,344	305,367	4,021,203	18,183,013	23,457,288	4,772,113	3,286,020	30,232,827
Kane	155,746,641	2,663,413	6,547,404	9,364,149	16,079,243	2,139,369	5,128,849	7,040,634	4,951,044	42,781,423	24,771,436	34,279,677
Millard	204,373,028	7,482,524	3,383,634	13,609,949	77,674,265	425,383	3,192,152	27,963,300	21,706,483	5,461,491	2,475,676	40,998,171
Morgan	139,014,205	2,409,023	33,163,883	13,453,819	26,872,444	524,275	7,091,636	19,113,058	7,472,155	3,178,147	2,175,854	23,559,911
Piute	7,924,839	148,333	165,309	342,601	617,834	0	301,582	72,700	1,407,349	412,601	160,600	4,295,930
Rich	31,529,268	230,870	3,895,187	540,048	4,025,634	26,500	4,081,758	2,168,260	719,939	5,179,157	1,738,569	8,923,346
Salt Lake	49,179,595,345	274,085,134	3,258,739,871	4,022,890,617	8,998,861,930	2,158,053,343	6,094,415,604	10,760,047,686	4,702,530,184	1,565,508,739	965,900,960	6,378,561,277
San Juan	169,524,186	18,251,440	7,710,031	2,022,822	9,643,015	209,285	4,517,745	4,386,979	41,289,832	13,337,032	3,237,674	64,918,331
Sanpete	325,524,603	5,067,617	20,148,248	57,297,347	34,053,507	12,787,403	14,513,019	13,993,852	36,087,098	6,152,353	5,370,961	120,053,198
Sevier	376,890,525	48,655,455	14,763,354	22,540,720	110,756,402	692,629	11,087,021	25,016,865	44,867,033	15,025,962	6,068,563	77,416,521
Summit	1,544,086,875	5,331,947	128,298,101	78,208,217	204,586,095	51,489,464	190,589,039	245,973,181	107,403,809	358,495,344	35,905,285	137,806,393
Tooele	895,659,802	8,198,682	62,000,812	177,304,065	167,409,328	6,928,784	18,187,580	89,994,728	83,775,443	30,592,092	16,092,534	235,175,754
Uintah	559,395,803	97,846,771	43,800,646	9,567,310	135,722,249	5,783,335	22,153,598	27,092,711	42,866,426	22,278,144	16,727,065	135,557,548
Utah	15,444,945,645	20,202,280	1,712,347,521	1,252,884,116	2,367,837,519	1,784,460,606	963,444,747	3,010,362,054	2,265,756,096	433,210,568	222,752,366	1,411,687,772
Wasatch	524,740,320	174,009	133,533,875	25,142,663	72,839,197	5,437,849	24,427,058	67,314,564	49,887,935	43,651,701	8,915,870	93,415,599
Washington	3,233,678,118	29,376,618	414,898,509	181,862,626	725,436,670	48,866,207	181,344,117	306,913,061	620,661,474	228,461,937	71,924,550	423,932,349
Wayne	41,721,268	402,652	8,136,784	159,088	5,763,400	325,628	130,103	1,246,209	5,442,629	7,842,678	639,797	11,632,300
Weber	5,644,904,067	3,324,713	456,936,094	1,160,172,659	850,244,246	28,276,846	384,058,859	637,284,718	762,427,013	181,895,175	100,832,165	1,079,451,579

SOURCE: Utah Department of Workforce Services, Workforce Research and Analysis, Annual Report of Labor Market Information, 2021

**TABLE 12. NONAGRICULTURAL PAYROLL WAGES
IN UTAH, BY COUNTY AND QUARTER, 2021**

County	Total	Percent of Total	First Quarter	Second Quarter	Third Quarter	Fourth Quarter
State Total	\$ 92,016,005,265	100.0	\$ 21,519,648,997	\$ 21,867,265,833	\$ 22,608,376,048	\$ 26,020,714,387
Beaver	89,267,171	0.1	20,095,504	22,151,791	22,374,627	24,645,249
Box Elder	1,135,309,680	1.1	264,676,614	280,063,739	276,535,189	314,034,138
Cache	2,939,283,797	3.0	632,568,786	670,884,224	758,930,722	876,900,065
Carbon	381,864,970	0.5	89,257,392	93,811,951	95,747,137	103,048,490
Daggett	15,782,067	0.0	3,290,854	4,023,759	4,578,374	3,889,080
Davis	7,055,485,428	8.2	1,603,556,084	1,745,981,099	1,727,981,180	1,977,967,065
Duchesne	370,067,125	0.4	84,710,103	89,230,667	93,337,094	102,789,261
Emery	158,035,616	0.2	34,405,573	38,817,233	39,360,467	45,452,343
Garfield	111,341,796	0.1	19,673,224	30,451,016	30,681,078	30,536,478
Grand	257,325,266	0.3	49,976,572	67,970,495	68,054,212	71,323,987
Iron	861,784,929	0.9	190,173,821	205,737,902	219,667,102	246,206,104
Juab	161,202,882	0.2	36,386,355	36,700,747	41,813,973	46,301,807
Kane	155,746,641	0.2	32,906,306	38,745,159	40,498,427	43,596,749
Millard	204,373,028	0.2	45,261,136	51,715,324	51,621,460	55,775,108
Morgan	139,014,205	0.1	32,857,227	32,372,745	34,147,891	39,636,342
Piute	7,924,839	0.0	1,818,397	1,921,482	2,063,595	2,121,365
Rich	31,529,268	0.0	5,772,270	7,808,887	10,287,800	7,660,311
Salt Lake	49,179,595,345	53.6	11,610,871,204	11,607,118,806	11,963,840,654	13,997,764,681
San Juan	169,524,186	0.2	38,122,193	42,876,731	42,795,783	45,729,479
Sanpete	325,524,603	0.4	72,723,425	79,119,872	81,116,312	92,564,994
Sevier	376,890,525	0.4	85,656,396	91,108,173	96,462,537	103,663,419
Summit	1,544,086,875	1.6	370,521,587	349,707,435	375,440,258	448,417,595
Tooele	895,659,802	0.9	204,628,822	213,574,622	230,131,662	247,324,696
Uintah	559,395,803	0.6	124,548,270	138,247,792	141,190,475	155,409,266
Utah	15,444,945,645	16.5	3,723,448,472	3,628,226,842	3,793,213,047	4,300,057,284
Wasatch	524,740,320	0.6	123,149,675	121,267,130	132,149,096	148,174,419
Washington	3,233,678,118	3.5	713,537,372	785,399,998	823,753,601	910,987,147
Wayne	41,721,268	0.0	8,909,187	10,621,916	11,128,886	11,061,279
Weber	5,644,904,067	6.1	1,296,146,176	1,381,608,296	1,399,473,409	1,567,676,186

SOURCE: Utah Department of Workforce Services, Workforce Research and Analysis, Annual Report of Labor Market Information, 2021

**TABLE 13. AVERAGE MONTHLY NONAGRICULTURAL PAYROLL WAGES
IN UTAH, BY COUNTY AND NAICS SECTOR, 2021**

County	Total	Mining	Construction	Manufacturing	Trade,	Information	Financial	Professional and	Education and	Leisure and	Other Services	Government
					Transportation, and Utilities			Business Services				
State Total	\$ 4,745	\$ 6,940	\$ 5,033	\$ 5,444	\$ 4,295	\$ 8,791	\$ 7,233	\$ 6,029	\$ 3,925	\$ 1,966	\$ 3,397	\$ 4,423
Beaver	3,105	5,626	3,491	3,146	3,176	0	3,056	2,954	2,764	1,629	2,766	3,687
Box Elder	4,232	5,248	4,701	6,386	3,388	2,106	4,158	3,135	2,884	1,330	2,437	3,498
Cache	3,745	5,784	3,761	5,336	2,953	4,735	4,850	4,744	3,252	1,371	2,781	3,167
Carbon	3,625	7,035	4,343	5,146	3,856	2,264	3,152	3,220	3,457	1,223	3,360	3,004
Daggett	2,991	0	4,688	0	2,853	0	4,640	3,307	862	1,808	1,802	3,756
Davis	4,332	6,678	4,696	5,453	3,611	8,603	5,848	5,331	3,646	1,479	3,364	5,083
Duchesne	3,969	6,235	4,038	3,451	3,933	4,831	4,770	4,627	3,434	1,207	3,117	3,399
Emery	3,871	5,983	4,354	5,149	4,563	5,393	3,693	2,908	2,878	1,591	3,601	3,063
Garfield	3,830	5,001	3,868	2,850	2,301	19,722	3,684	3,514	3,801	2,126	2,632	3,529
Grand	3,341	7,375	3,594	4,420	2,984	2,960	3,432	3,611	4,514	2,637	3,216	4,203
Iron	3,202	2,675	3,814	4,143	2,974	3,253	4,948	3,318	3,183	1,416	2,712	3,366
Juab	3,378	6,277	3,709	4,347	2,742	1,829	5,546	3,983	3,365	1,158	3,747	2,833
Kane	3,344	6,223	3,131	6,264	2,524	6,991	3,422	3,700	2,834	2,748	4,162	3,721
Millard	3,805	6,283	2,724	4,721	4,917	2,106	3,607	3,852	3,226	1,277	2,587	3,335
Morgan	4,156	3,995	4,180	5,807	4,678	2,450	6,634	5,369	4,022	1,584	3,332	3,144
Piute	2,450	6,742	2,093	3,172	1,726	0	3,389	2,908	2,826	1,438	1,727	2,565
Rich	2,672	2,332	3,420	3,122	2,368	1,559	4,217	2,326	1,989	1,792	2,418	3,187
Salt Lake	5,470	8,425	5,524	5,739	4,949	8,452	8,043	6,679	4,493	2,288	3,733	5,160
San Juan	3,400	6,191	3,147	2,455	2,137	3,488	4,879	3,659	4,342	1,911	2,705	3,370
Sanpete	2,968	6,730	3,299	3,641	2,391	5,167	3,393	3,494	3,175	850	3,031	2,878
Sevier	3,402	6,648	3,009	3,749	3,325	1,996	4,551	3,388	3,379	1,367	2,894	3,410
Summit	4,698	5,853	4,762	6,649	4,020	10,021	8,443	7,647	4,596	3,184	3,890	4,167
Tooele	3,862	5,469	4,144	5,197	3,253	3,032	4,885	4,739	3,126	1,410	2,738	4,656
Uintah	3,715	6,383	4,269	3,095	3,761	4,167	4,675	3,723	2,912	1,329	3,916	3,700
Utah	4,478	6,585	5,306	4,960	4,020	10,100	6,242	5,827	3,298	1,561	2,959	3,585
Wasatch	3,969	5,273	5,971	4,588	3,436	5,885	5,029	5,304	3,306	1,984	2,615	3,869
Washington	3,502	5,850	3,733	3,854	3,543	5,175	5,191	3,756	4,010	1,759	2,618	3,619
Wayne	3,044	4,628	4,036	1,326	2,529	3,831	11,828	7,418	3,436	2,109	2,569	3,432
Weber	4,110	5,792	4,802	5,613	3,561	3,975	5,305	4,125	4,236	1,558	2,996	4,031

SOURCE: Utah Department of Workforce Services, Workforce Research and Analysis, Annual Report of Labor Market Information, 2021

**TABLE 14. AVERAGE MONTHLY NONAGRICULTURAL PAYROLL WAGES
IN UTAH, BY COUNTY AND QUARTER, 2021**

County	Total	First Quarter	Second Quarter	Third Quarter	Fourth Quarter
State Total	\$ 4,745	\$ 4,538	\$ 4,532	\$ 4,653	\$ 5,243
Beaver	3,105	2,807	3,008	3,169	3,441
Box Elder	4,232	4,030	4,184	4,098	4,606
Cache	3,745	3,274	3,422	3,953	4,304
Carbon	3,625	3,461	3,557	3,610	3,867
Daggett	2,991	3,119	2,645	2,960	3,370
Davis	4,332	4,041	4,271	4,207	4,796
Duchesne	3,969	3,829	3,771	3,978	4,284
Emery	3,871	3,484	3,729	3,816	4,444
Garfield	3,830	3,512	3,704	3,639	4,481
Grand	3,341	3,040	3,294	3,256	3,744
Iron	3,202	2,907	3,090	3,313	3,477
Juab	3,378	3,135	3,064	3,478	3,822
Kane	3,344	3,150	3,164	3,268	3,793
Millard	3,805	3,429	3,790	3,875	4,116
Morgan	4,156	4,062	3,807	4,078	4,671
Piute	2,450	2,405	2,369	2,535	2,487
Rich	2,672	2,734	2,429	2,636	2,981
Salt Lake	5,470	5,275	5,199	5,300	6,086
San Juan	3,400	3,328	3,343	3,324	3,598
Sanpete	2,968	2,715	2,879	2,981	3,282
Sevier	3,402	3,125	3,295	3,467	3,715
Summit	4,698	4,302	4,299	4,730	5,480
Tooele	3,862	3,629	3,724	3,921	4,157
Uintah	3,715	3,471	3,634	3,681	4,061
Utah	4,478	4,406	4,255	4,409	4,828
Wasatch	3,969	3,917	3,664	3,928	4,356
Washington	3,502	3,174	3,412	3,574	3,828
Wayne	3,044	2,984	2,886	2,965	3,367
Weber	4,110	3,832	4,042	4,071	4,484

SOURCE: Utah Department of Workforce Services, Workforce Research and Analysis, Annual Report of Labor Market Information, 2021

**TABLE 15. FIRST QUARTER ESTABLISHMENTS
IN UTAH, BY COUNTY AND NAICS SECTOR, 2021**

County	Total	Mining	Construction	Manufacturing	Trade, Transportation, and Utilities	Information	Financial Activities	Professional and Business Services	Education and Health Services	Leisure and Hospitality	Other Services	Government
State Total	115,468	527	13,304	4,758	20,645	3,622	13,163	27,198	13,967	7,825	6,182	4,277
Beaver	244	D	27	D	54	0	11	20	20	34	12	53
Box Elder	1,500	7	218	99	345	15	129	152	197	94	89	155
Cache	3,973	8	573	257	708	62	425	741	555	249	213	182
Carbon	633	15	48	25	134	7	49	55	94	52	42	112
Daggett	50	0	D	0	6	0	D	3	D	9	D	23
Davis	9,369	11	1,147	336	1,613	204	1,124	2,116	1,348	610	543	317
Duchesne	799	110	82	22	195	6	52	81	64	45	48	94
Emery	266	6	19	D	59	D	11	18	23	28	16	79
Garfield	265	D	12	D	43	8	13	17	21	73	7	64
Grand	628	7	67	10	128	11	56	77	41	137	24	70
Iron	1,891	8	311	97	360	18	197	303	209	167	90	131
Juab	327	4	58	20	51	3	17	33	36	31	16	58
Kane	366	D	53	6	62	7	36	37	17	75	21	50
Millard	381	3	39	12	100	5	19	33	43	31	17	79
Morgan	412	3	99	23	57	5	29	91	43	17	16	29
Piute	52	D	D	D	10	0	D	3	D	4	D	23
Rich	135	D	14	D	20	D	11	16	6	23	7	33
Salt Lake	52,577	102	4,726	2,208	9,469	2,107	6,375	14,701	5,942	3,110	2,879	958
San Juan	332	12	29	D	49	D	17	26	37	46	17	92
Sanpete	645	7	93	38	107	11	48	65	75	49	32	120
Sevier	732	8	74	28	177	10	55	74	100	59	34	113
Summit	3,135	6	394	70	501	102	504	818	224	283	124	109
Tooele	1,287	7	178	39	217	22	108	194	181	110	102	129
Uintah	1,253	148	126	42	294	12	111	141	105	84	73	117
Utah	19,112	20	2,388	757	3,407	732	2,076	4,413	2,657	1,227	926	509
Wasatch	1,321	D	257	48	190	D	117	325	130	86	62	75
Washington	6,949	16	1,265	269	1,073	141	793	1,436	883	536	333	204
Wayne	146	D	24	5	22	D	D	8	9	35	4	34
Weber	6,688	6	978	316	1,194	99	776	1,201	902	521	430	265

SOURCE: Utah Department of Workforce Services, Workforce Research and Analysis, Annual Report of Labor Market Information, 2021
D\ Not shown to avoid disclosure of individual firm data, therefore, will not add to County or Industry totals.

**TABLE 16. UTAH NONAGRICULTURAL ESTABLISHMENTS, EMPLOYMENT, AND WAGES
BY EMPLOYMENT RANGE AND NAICS SECTOR, FIRST QUARTER 2021**

STATE TOTAL					MINING (21)				
Employment Range	Number of Establishments	March Employment	Total Quarterly Wages	Average Monthly Wage	Employment Range	Number of Establishments	March Employment	Total Quarterly Wages	Average Monthly Wage
Total	115,468	1,590,923	\$21,519,648,997	\$4,538	Total	527	8,344	171,338,623	6,906
0	15,974	0	93,553,254	5,565	0	88	0	180,937	5,322
1-4	56,221	100,332	1,510,257,999	5,137	1-4	221	390	6,622,394	5,719
5-9	16,409	109,187	1,307,459,041	4,065	5-9	84	583	8,927,602	5,245
10-19	12,508	169,904	1,872,316,771	3,734	10-19	57	765	10,226,170	4,592
20-49	8,843	267,863	3,035,460,971	3,827	20-49	42	1,254	21,764,064	5,922
50-99	3,243	223,872	2,899,042,291	4,356	50-99	18	1,151	29,751,274	8,505
100-249	1,591	237,424	3,234,876,883	4,560	100-249	11	1,523	30,406,108	6,862
250-499	434	150,844	2,278,748,278	5,057	250 & Over	6	2,678	63,460,074	7,849
500-999	158	106,962	1,746,924,893	5,441					
1000 & Over	87	224,535	3,541,008,616	5,295					

UTILITIES (22)					CONSTRUCTION (23)				
Employment Range	Number of Establishments	March Employment	Total Quarterly Wages	Average Monthly Wage	Employment Range	Number of Establishments	March Employment	Total Quarterly Wages	Average Monthly Wage
Total	255	3,537	\$83,953,751	\$7,877	Total	13,304	118,889	\$1,714,178,325	\$4,880
0	22	0	217,945	3,824	0	1,875	0	9,700,181	4,140
1-4	131	271	6,028,748	7,545	1-4	6,498	13,457	130,130,216	3,330
5-9	41	270	5,006,151	6,418	5-9	2,341	15,368	191,741,295	4,294
10-19	28	378	7,052,005	6,428	10-19	1,389	18,630	209,481,973	3,825
20-49	17	483	12,239,788	8,160	20-49	839	24,972	316,994,803	4,299
50-99	10	725	19,306,265	8,864	50-99	227	15,456	236,455,794	5,258
100 & Over	6	1,410	34,102,849	7,173	100-249	106	15,728	240,323,485	5,190
					250-499	20	6,413	126,757,662	6,727
					500-999	6	3,484	58,878,239	5,699
					1000 & Over	3	5,381	193,714,677	11,941

SOURCE: Utah Department of Workforce Services, Workforce Research & Analysis, Utah Employers, Employment, and Wages by Size, 2021.

Chart 7

Percentage of March Employment and Establishments First Quarter 2021

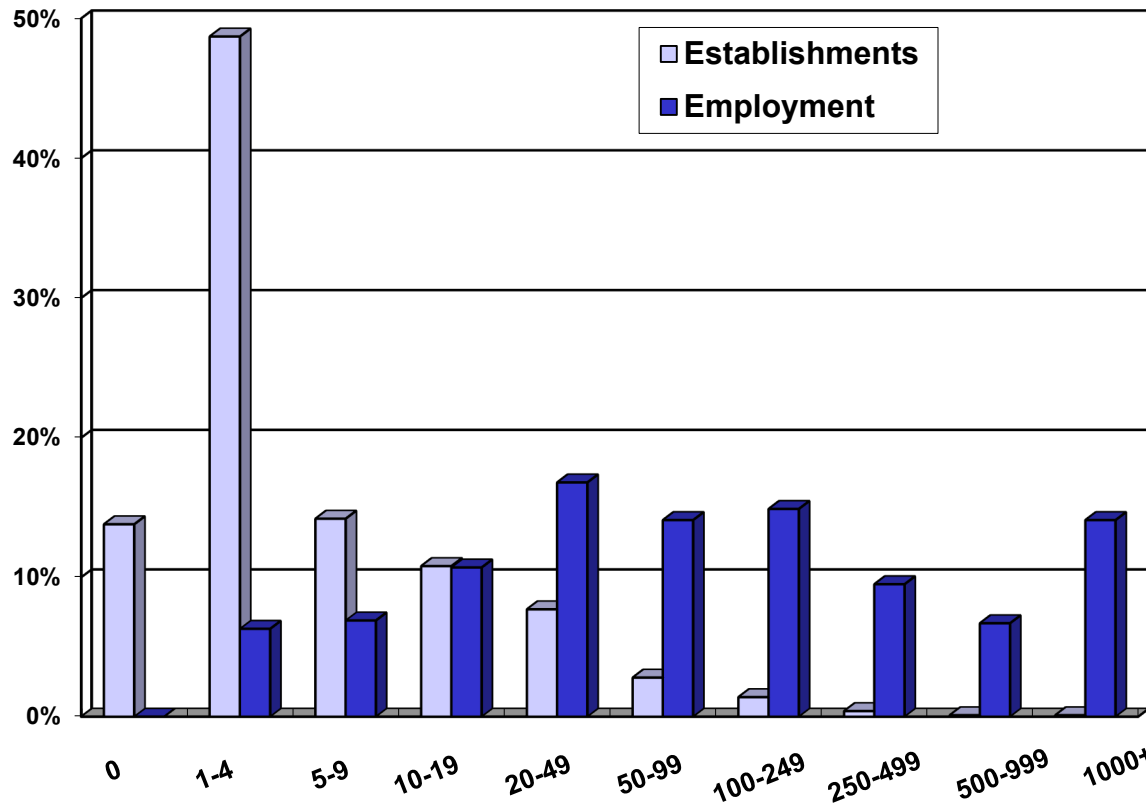

Size	Percent	
	Establishments	Employment
0	13.8%	0.0%
1-4	48.7%	6.3%
5-9	14.2%	6.9%
10-19	10.8%	10.7%
20-49	7.7%	16.8%
50-99	2.8%	14.1%
100-249	1.4%	14.9%
250-499	0.4%	9.5%
500-999	0.1%	6.7%
1,000 & Over	0.1%	14.1%

Source: Utah Department of Workforce Services, Workforce Research & Analysis, *Annual Report of Labor Market Information, 2021*

**TABLE 17. UTAH ESTABLISHMENTS AND EMPLOYMENT
BY AVERAGE MONTHLY WAGE, FIRST QUARTER 2021**

Average Monthly Wage	Establishments	Percent of Total	March Employment	Percent of Total
Total	115,468	100.0%	1,590,923	100.0%
0-500	17130	14.8%	24648	1.5%
501-1,000	9238	8.0%	106524	6.7%
1,001-1,500	10248	8.9%	128113	8.1%
1,501-2,000	9606	8.3%	155062	9.7%
2,001-2,500	9201	8.0%	119885	7.5%
2,501-3,000	8353	7.2%	145726	9.2%
3,001-3,500	7021	6.1%	127803	8.0%
3,501-4,000	5697	4.9%	151636	9.5%
4,001-4,500	4792	4.2%	108906	6.8%
4,501-5,000	3275	2.8%	69245	4.4%
5,001-5,500	7307	6.3%	74382	4.7%
5,501-6,000	2830	2.5%	58083	3.7%
6,001-6,500	2212	1.9%	75945	4.8%
6,501 -7,000	1960	1.7%	37455	2.4%
7,001-7,500	1606	1.4%	26178	1.6%
7,500 +	14985	13.0%	181336	11.4%

Source: Utah Department of Workforce Services, Workforce Research & Analysis, Annual Report of Labor Market Information, 2021

SECTION V
NONAGRICULTURAL EMPLOYMENT AND WAGES
IN UTAH BY COMMUNITY
2021

**TABLE 18. NONAGRICULTURAL EMPLOYMENT AND WAGES IN UTAH
BY COMMUNITY, CACHE COUNTY, 2021**

County and City	Total	Mining	Construction	Manufacturing	Trade,		Financial	Professional &	Education &	Leisure &	Other	Government
					Transp. & Utilities	Information						
CACHE COUNTY												
Avg. No. of Firms	3,973	8	573	257	708	62	425	741	555	249	213	182
Avg. Employment	65,413	23	3,378	13,901	9,973	484	1,816	8,014	7,420	4,982	1,149	14,274
Total Wages (\$)	2,939,283,797	1,602,204	152,443,498	890,031,241	353,409,530	27,513,206	105,711,814	456,261,930	289,585,732	81,977,463	38,324,562	542,422,617
Avg. Monthly Wage (\$)	3,745	5,784	3,761	5,336	2,953	4,735	4,850	4,744	3,252	1,371	2,781	3,167
HYDE PARK												
Avg. No. of Firms	183	D	44	12	42	0	6	35	19	D	14	7
Avg. Employment	1,371	D	176	149	452	0	25	96	154	D	66	244
Total Wages (\$)	60,809,042	D	6,980,054	8,071,355	21,693,883	0	516,250	6,445,816	5,776,953	D	1,872,872	9,383,274
Avg. Monthly Wage (\$)	3,695	D	3,310	4,510	4,000	0	1,740	5,624	3,134	D	2,380	3,210
HYRUM & PARADISE												
Avg. No. of Firms	203	D	50	14	30	0	9	29	21	12	D	23
Avg. Employment	3,618	D	134	2,106	234	0	22	117	95	117	D	737
Total Wages (\$)	179,052,095	D	5,134,168	128,450,063	6,766,722	0	567,072	4,691,490	1,783,434	1,495,369	D	27,675,703
Avg. Monthly Wage (\$)	4,124	D	3,193	5,083	2,413	0	2,113	3,353	1,558	1,061	D	3,129
LEWISTON & COVE												
Avg. No. of Firms	75	D	26	4	17	0	4	10	6	0	D	4
Avg. Employment	808	D	71	310	141	0	31	39	19	0	D	183
Total Wages (\$)	35,795,093	D	2,477,995	19,217,502	5,733,275	0	1,425,576	1,180,938	219,816	0	D	5,086,419
Avg. Monthly Wage (\$)	3,691	D	2,917	5,164	3,385	0	3,882	2,532	984	0	D	2,310
LOGAN												
Avg. No. of Firms	1,977	D	175	143	379	D	250	363	276	156	119	76
Avg. Employment	36,276	D	1,588	8,256	6,213	D	1,197	5,369	4,688	3,608	763	4,205
Total Wages (\$)	1,644,576,205	D	79,522,039	549,842,888	196,943,344	D	78,077,365	271,731,907	206,800,568	61,561,301	25,145,071	151,078,113
Avg. Monthly Wage (\$)	3,778	D	4,174	5,550	2,642	D	5,435	4,218	3,676	1,422	2,748	2,994
MILLVILLE & NIBLEY												
Avg. No. of Firms	211	0	52	14	37	D	14	40	26	9	D	8
Avg. Employment	7,643	0	288	387	669	D	12	106	150	97	D	5,896
Total Wages (\$)	341,932,046	0	10,526,704	16,432,146	38,700,775	D	790,976	4,507,750	3,973,286	1,883,642	D	263,597,449
Avg. Monthly Wage (\$)	3,728	0	3,044	3,538	4,821	D	5,600	3,560	2,206	1,623	D	3,725
NORTH LOGAN												
Avg. No. of Firms	436	D	52	25	77	9	61	78	84	20	D	14
Avg. Employment	6,795	D	344	560	941	34	355	1,685	1,192	479	D	1,112
Total Wages (\$)	315,661,557	D	17,205,128	35,985,656	36,968,681	1,078,627	17,240,775	136,878,537	39,107,624	6,705,072	D	21,215,054
Avg. Monthly Wage (\$)	3,871	D	4,170	5,356	3,275	2,620	4,042	6,770	2,735	1,167	D	1,590
PROVIDENCE & RIVER HGT												
Avg. No. of Firms	371	D	62	11	45	9	44	81	74	19	D	15
Avg. Employment	2,865	D	254	82	397	65	101	228	832	320	D	530
Total Wages (\$)	94,992,490	D	8,553,556	5,956,889	11,574,758	3,146,617	3,968,562	11,170,565	27,150,125	4,896,553	D	16,783,168
Avg. Monthly Wage (\$)	2,763	D	2,805	6,078	2,427	4,061	3,267	4,089	2,719	1,275	D	2,637
RICHMOND												
Avg. No. of Firms	85	0	17	11	9	D	D	14	6	4	6	14
Avg. Employment	1,842	0	70	1,095	47	D	D	67	31	20	21	489
Total Wages (\$)	88,410,052	0	2,624,529	62,311,998	887,544	D	D	1,951,465	640,542	265,571	662,909	18,923,239
Avg. Monthly Wage (\$)	4,000	0	3,146	4,742	1,559	D	D	2,440	1,699	1,131	2,587	3,226

Data is rounded to the nearest whole number so the sum of industry and county number may not match the total.

D/ Not shown to avoid disclosure of individual firm data, therefore, will not add to City or County total.

Source: Utah Department of Workforce Services, Workforce Research & Analysis, Annual Report of Labor Market Information, 2021

**TABLE 18. NONAGRICULTURAL EMPLOYMENT AND WAGES IN UTAH
BY COMMUNITY, CACHE COUNTY, 2021 (continued)**

County and City	Total	Mining	Construction	Trade, Transp. & Utilities			Information	Financial Activities	Professional & Business Svcs	Education & Health Svcs	Leisure & Hospitality	Other Services	Government
				Manufacturing									
SMITHFIELD & AMALGA													
Avg. No. of Firms	348	0	71	22	62	D	30	74	35	20	D	15	
Avg. Employment	3,653	0	340	953	734	D	65	273	248	303	D	694	
Total Wages (\$)	156,765,291	0	15,001,738	63,391,561	26,892,231	D	2,827,261	15,163,965	3,881,448	4,600,232	D	23,286,645	
Avg. Monthly Wage (\$)	3,576	0	3,677	5,544	3,052	D	3,639	4,625	1,305	1,266	D	2,797	
WELLSVILLE													
Avg. No. of Firms	85	0	24	D	11	0	5	19	6	7	D	7	
Avg. Employment	542	0	114	D	145	0	7	37	12	29	D	183	
Total Wages (\$)	21,289,927	0	4,417,587	D	7,248,317	0	265,577	2,539,498	251,935	532,528	D	5,393,553	
Avg. Monthly Wage (\$)	3,272	0	3,236	D	4,174	0	3,134	5,774	1,804	1,542	D	2,450	

**Data is rounded to the nearest whole number so the sum of industry and county number may not match the total.*

D/ Not shown to avoid disclosure of individual firm data, therefore, will not add to City or County total.

Source: Utah Department of Workforce Services, Workforce Research & Analysis, Annual Report of Labor Market Information, 2021

CACHE COUNTY MUNICIPALITIES

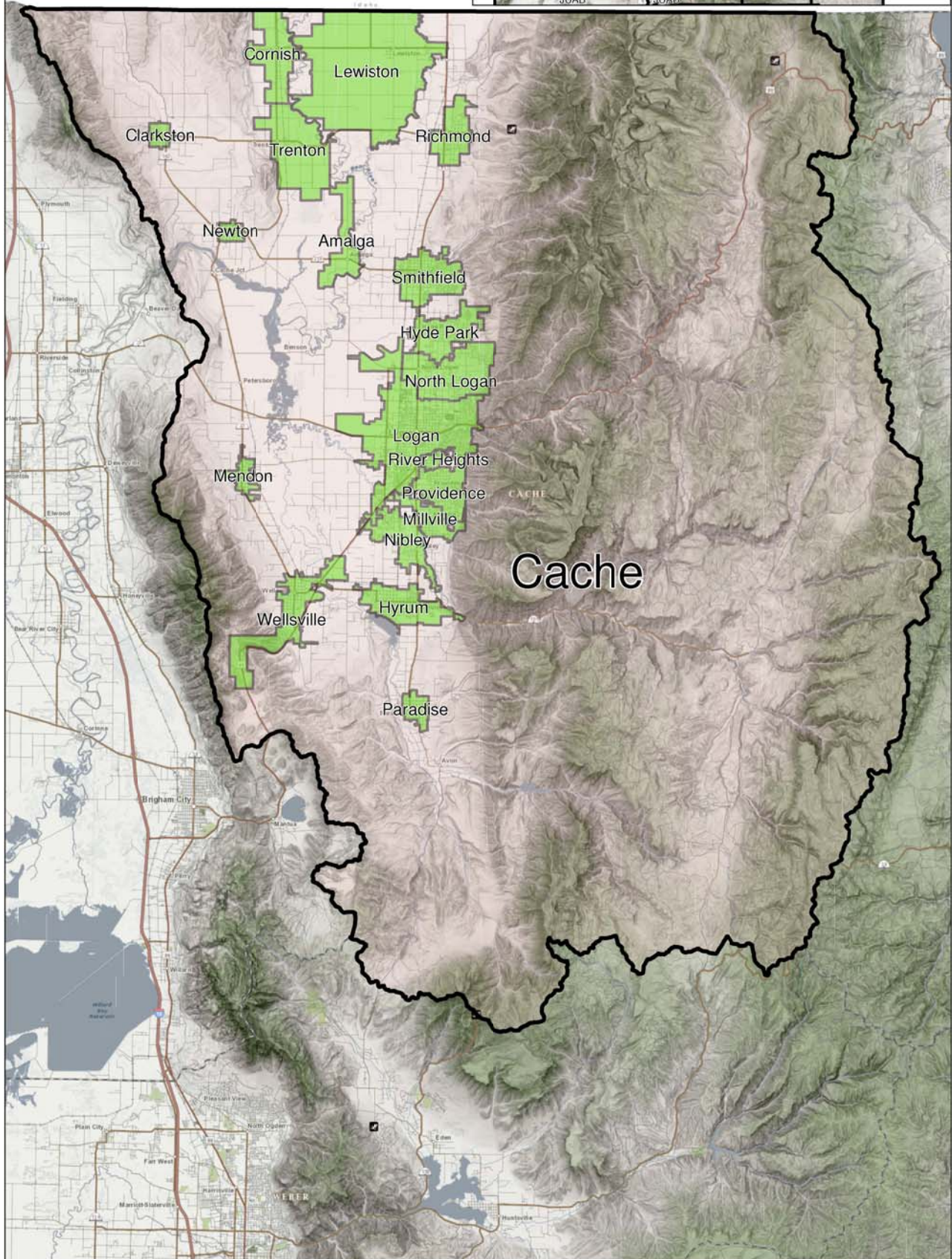
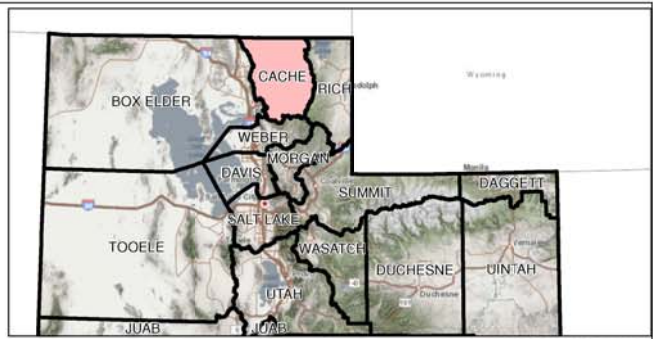

**TABLE 18. NONAGRICULTURAL EMPLOYMENT AND WAGES IN UTAH
BY COMMUNITY, DAVIS COUNTY, 2021**

County and City	Total	Trade, Transp. & Utilities, Information, Financial Activities, Professional & Business Svcs, Education & Health Svcs, Leisure & Hospitality, Other Services, Government										
		Mining	Construction	Manufacturing	Trade, Transp. & Utilities	Information	Financial Activities	Professional & Business Svcs	Education & Health Svcs	Leisure & Hospitality	Other Services	Government
DAVIS COUNTY												
Avg. No. of Firms	9,369	11	1,147	336	1,613	204	1,124	2,116	1,348	610	543	317
Avg. Employment	135,727	146	10,976	13,148	23,820	1,258	4,647	16,718	18,284	13,056	3,783	29,892
Total Wages (\$)	7,055,485,428	11,712,385	618,483,116	860,363,056	1,032,196,641	129,846,704	326,115,149	1,069,464,905	799,858,456	231,642,359	152,710,370	1,823,092,287
Avg. Monthly Wage (\$)	4,332	6,678	4,696	5,453	3,611	8,603	5,848	5,331	3,646	1,479	3,364	5,083
Bountiful												
Avg. No. of Firms	1,432	D	100	18	219	21	202	376	278	79	93	44
Avg. Employment	14,080	D	403	154	2,046	87	729	1,338	3,896	1,333	521	3,567
Total Wages (\$)	670,078,388	D	19,750,622	4,862,186	91,427,263	6,486,320	54,430,057	85,703,888	162,192,686	22,504,175	15,525,347	206,934,168
Avg. Monthly Wage (\$)	3,966	D	4,086	2,633	3,723	6,221	6,218	5,336	3,469	1,406	2,485	4,835
Centerville												
Avg. No. of Firms	620	0	89	32	106	17	66	139	78	38	37	18
Avg. Employment	6,719	0	1,139	348	1,821	111	305	815	246	905	186	843
Total Wages (\$)	325,888,395	0	67,855,178	17,487,502	62,116,333	7,593,577	20,519,542	68,195,693	10,198,852	15,199,443	7,436,339	49,285,935
Avg. Monthly Wage (\$)	4,042	0	4,966	4,185	2,842	5,696	5,600	6,974	3,448	1,400	3,332	4,873
Clearfield												
Avg. No. of Firms	719	0	77	48	114	16	89	147	102	48	40	38
Avg. Employment	18,676	0	559	7,073	1,193	21	594	3,221	1,789	704	210	3,311
Total Wages (\$)	1,094,411,404	0	30,703,666	479,958,019	49,271,787	1,887,705	37,847,611	225,773,815	55,843,710	10,862,497	10,946,552	191,316,042
Avg. Monthly Wage (\$)	4,883	0	4,575	5,655	3,441	7,363	5,312	5,841	2,601	1,286	4,347	4,815
Clinton												
Avg. No. of Firms	289	0	44	3	61	0	29	39	48	31	21	12
Avg. Employment	2,978	0	180	35	832	0	103	125	302	639	94	667
Total Wages (\$)	100,790,541	0	7,674,689	1,492,227	22,987,731	14,239	6,807,279	7,084,787	9,594,883	9,429,317	2,025,032	33,680,355
Avg. Monthly Wage (\$)	2,821	0	3,552	3,510	2,304	0	5,512	4,720	2,644	1,230	1,789	4,208
Farmington												
Avg. No. of Firms	767	0	69	10	115	29	118	198	100	53	31	43
Avg. Employment	15,068	0	399	111	1,469	127	389	725	1,304	2,352	161	8,031
Total Wages (\$)	916,105,693	0	22,041,836	7,966,578	46,176,858	12,919,808	30,385,731	59,651,893	130,028,400	56,920,429	7,310,895	542,703,266
Avg. Monthly Wage (\$)	5,067	0	4,598	5,962	2,620	8,493	6,509	6,860	8,307	2,017	3,791	5,632
Fruit Heights												
Avg. No. of Firms	114	0	14	D	22	3	18	32	14	5	D	D
Avg. Employment	551	0	34	D	44	6	60	94	49	167	D	D
Total Wages (\$)	17,613,331	0	1,193,096	D	3,306,382	846,039	2,939,820	2,959,789	976,670	1,201,834	D	D
Avg. Monthly Wage (\$)	2,664	0	2,945	D	6,296	12,374	4,087	2,620	1,659	601	D	D
Kaysville												
Avg. No. of Firms	884	0	111	25	132	27	104	220	137	37	50	42
Avg. Employment	11,353	0	1,294	379	1,235	215	458	968	1,155	852	341	4,456
Total Wages (\$)	598,414,593	0	71,018,124	15,530,256	57,405,038	27,913,821	26,023,600	76,231,656	39,322,227	11,579,109	9,708,936	263,681,826
Avg. Monthly Wage (\$)	4,392	0	4,573	3,418	3,873	10,815	4,735	6,560	2,837	1,132	2,370	4,932
Layton												
Avg. No. of Firms	2,194	4	253	56	421	39	273	417	353	193	136	49
Avg. Employment	31,850	6	2,203	1,203	7,397	389	1,120	3,176	6,656	4,080	1,031	4,589
Total Wages (\$)	1,497,672,831	287,260	112,669,123	79,854,285	311,832,005	40,836,520	95,242,058	178,454,007	295,961,736	69,974,707	34,759,312	277,801,818
Avg. Monthly Wage (\$)	3,919	4,320	4,262	5,534	3,513	8,751	7,089	4,683	3,705	1,429	2,810	5,044

Data is rounded to the nearest whole number so the sum of industry and county number may not match the total.

D/ Not shown to avoid disclosure of individual firm data, therefore, will not add to City or County total.

Source: Utah Department of Workforce Services, Workforce Research & Analysis, Annual Report of Labor Market Information, 2021

**TABLE 18. NONAGRICULTURAL EMPLOYMENT AND WAGES IN UTAH
BY COMMUNITY, DAVIS COUNTY, 2021 (continued)**

County and City	Total	Mining	Construction	Manufacturing	Trade,		Financial	Professional &	Education &	Leisure &	Other	Government
					Transp. & Utilities	Information						
North Salt Lake												
Avg. No. of Firms	809	4	119	81	173	16	76	197	53	38	42	11
Avg. Employment	16,139	132	2,327	2,729	4,048	124	433	4,089	911	395	473	479
Total Wages (\$)	917,821,406	10,945,754	150,503,842	167,468,872	221,096,312	18,286,528	27,737,119	223,904,082	28,368,155	7,659,115	32,181,708	29,669,918
Avg. Monthly Wage (\$)	4,739	6,894	5,390	5,114	4,552	12,297	5,337	4,563	2,596	1,617	5,671	5,158
South Weber												
Avg. No. of Firms	129	0	32	D	14	D	16	28	19	6	7	4
Avg. Employment	1,040	0	442	D	13	D	15	37	136	119	12	264
Total Wages (\$)	47,835,640	0	26,880,490	D	659,432	D	510,843	1,896,001	4,630,601	2,410,857	562,451	10,235,856
Avg. Monthly Wage (\$)	3,832	0	5,065	D	4,290	D	2,896	4,225	2,842	1,694	3,921	3,236
Sunset												
Avg. No. of Firms	112	0	4	D	15	D	10	39	14	5	9	13
Avg. Employment	1,346	0	10	D	206	D	70	255	104	29	40	611
Total Wages (\$)	71,122,815	0	313,129	D	7,783,013	D	2,745,006	20,173,140	2,505,247	202,215	1,200,020	35,560,777
Avg. Monthly Wage (\$)	4,403	0	2,577	D	3,148	D	3,262	6,585	2,010	591	2,510	4,849
Syracuse												
Avg. No. of Firms	499	D	85	D	55	15	61	127	72	31	24	18
Avg. Employment	5,621	D	594	D	904	58	113	553	914	631	126	1,688
Total Wages (\$)	243,937,580	D	29,215,107	D	33,185,144	6,206,804	5,824,779	26,977,156	30,663,289	7,818,324	3,529,208	99,258,273
Avg. Monthly Wage (\$)	3,617	D	4,098	D	3,059	8,857	4,292	4,064	2,796	1,033	2,331	4,901
West Bountiful												
Avg. No. of Firms	203	D	51	15	33	D	14	39	14	10	15	9
Avg. Employment	2,470	D	299	509	765	D	66	199	43	235	117	226
Total Wages (\$)	143,858,621	D	17,161,557	52,181,507	35,389,038	D	3,378,427	8,645,560	872,120	4,849,914	3,492,140	17,438,670
Avg. Monthly Wage (\$)	4,854	D	4,778	8,540	3,853	D	4,292	3,628	1,676	1,720	2,490	6,439
West Point												
Avg. No. of Firms	142	0	33	D	21	D	14	32	18	8	7	5
Avg. Employment	1,673	0	227	D	332	D	23	137	91	154	28	621
Total Wages (\$)	69,609,769	0	10,116,773	D	10,999,304	D	1,110,083	6,839,000	1,673,488	2,348,099	1,090,485	33,165,624
Avg. Monthly Wage (\$)	3,468	0	3,709	D	2,761	D	4,090	4,170	1,528	1,271	3,258	4,450
Woods Cross												
Avg. No. of Firms	455	0	66	32	109	13	34	88	47	29	29	9
Avg. Employment	6,165	0	864	485	1,515	97	170	986	686	463	428	471
Total Wages (\$)	340,324,421	0	51,385,884	29,224,106	78,561,002	6,224,197	10,613,194	76,974,437	27,026,392	8,682,322	22,149,647	29,483,241
Avg. Monthly Wage (\$)	4,600	0	4,955	5,023	4,322	5,355	5,214	6,503	3,284	1,562	4,316	5,213

*Data is rounded to the nearest whole number so the sum of industry and county number may not match the total.

D/ Not shown to avoid disclosure of individual firm data, therefore, will not add to City or County total.

Source: Utah Department of Workforce Services, Workforce Research & Analysis, Annual Report of Labor Market Information, 2021

DAVIS COUNTY MUNICIPALITIES

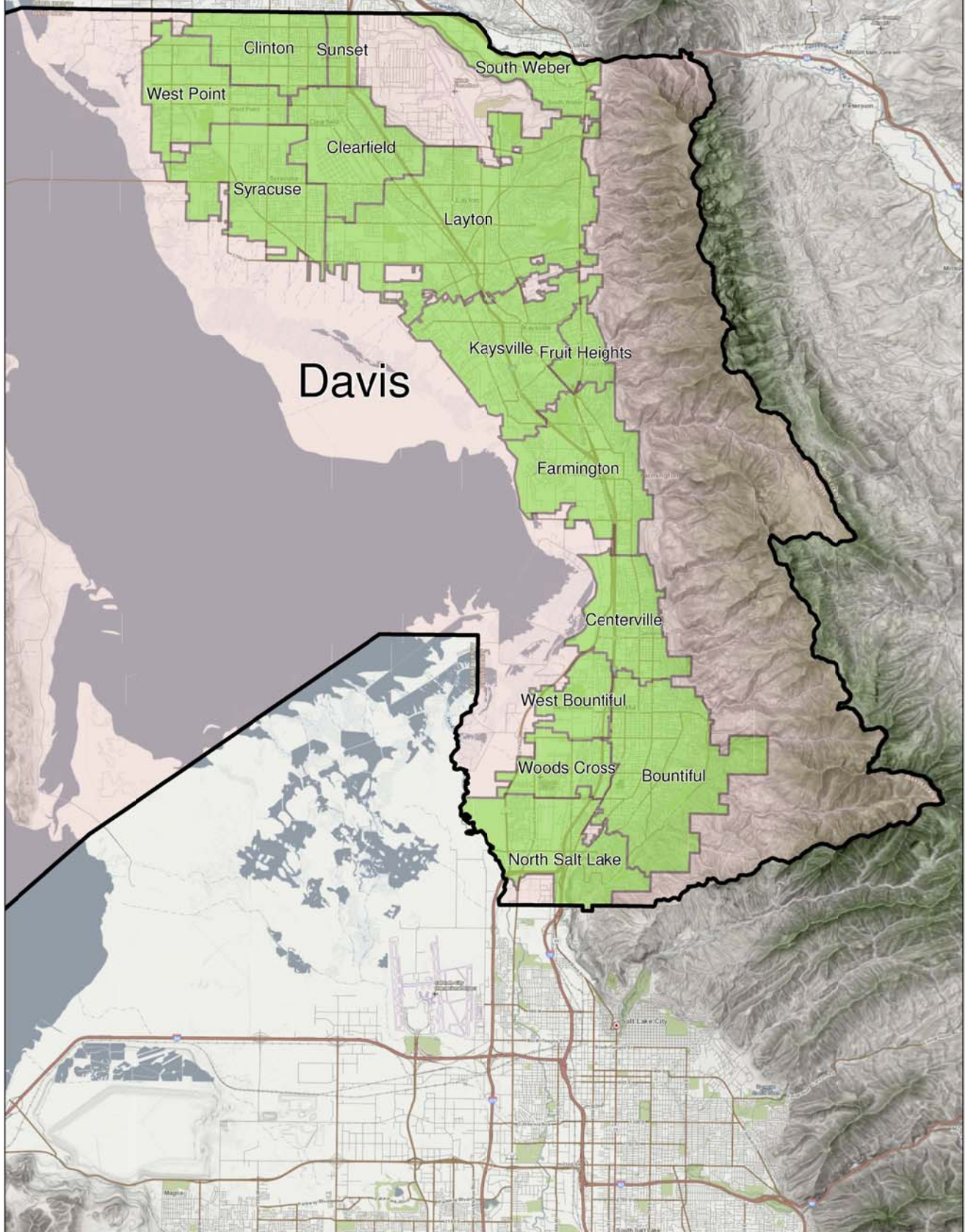
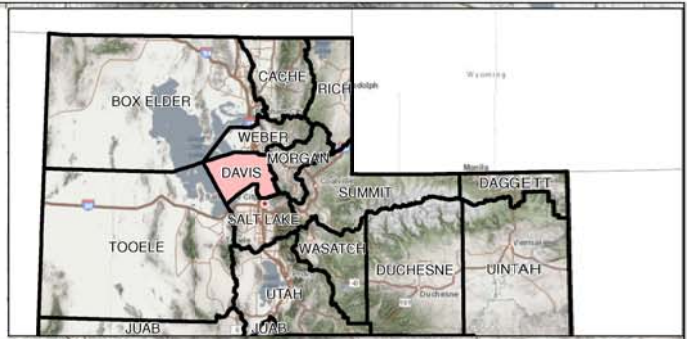

TABLE 18. NONAGRICULTURAL EMPLOYMENT AND WAGES IN UTAH
BY COMMUNITY, SALT LAKE COUNTY, 2021

County and City	Total	Mining	Construction	Manufacturing	Trade,		Financial	Professional &	Education &	Leisure &	Other	Government
					Transp. & Utilities	Information						
SALT LAKE COUNTY												
Avg. No. of Firms	52,577	102	4,726	2,208	9,469	2,107	6,375	14,701	5,942	3,110	2,879	958
Avg. Employment	749,263	2,711	49,157	58,413	151,519	21,277	63,142	134,243	87,213	57,019	21,564	103,006
Total Wages (\$)	49,179,595,345	274,085,134	3,258,739,871	4,022,890,617	8,998,861,930	2,158,053,343	6,094,415,604	10,760,047,686	4,702,530,184	1,565,508,739	965,900,960	6,378,561,277
Avg. Monthly Wage (\$)	5,470	8,425	5,524	5,739	4,949	8,452	8,043	6,679	4,493	2,288	3,733	5,160
Bluffdale												
Avg. No. of Firms	654	5	178	37	96	16	51	198	42	6	16	7
Avg. Employment	4,897	36	1,659	180	746	92	73	1,056	377	71	124	481
Total Wages (\$)	251,813,010	1,049,823	82,943,194	8,072,446	49,724,813	7,170,678	3,782,064	64,010,286	10,871,325	1,425,338	4,689,884	18,073,160
Avg. Monthly Wage (\$)	4,285	2,406	4,167	3,729	5,554	6,475	4,300	5,050	2,403	1,667	3,148	3,129
Cottonwood Heights												
Avg. No. of Firms	2,022	D	153	31	226	90	474	642	247	88	51	D
Avg. Employment	21,294	D	504	104	2,432	1,622	5,140	7,024	1,774	1,483	276	D
Total Wages (\$)	1,865,639,009	D	23,377,277	7,334,280	132,150,926	267,177,713	670,993,626	608,372,856	73,708,939	33,509,810	8,337,606	D
Avg. Monthly Wage (\$)	7,301	D	3,868	5,874	4,528	13,726	10,878	7,218	3,463	1,883	2,514	D
Cottonwood West												
Avg. No. of Firms	24	0	4	0	3	0	6	6	D	0	D	0
Avg. Employment	155	0	30	0	6	0	92	19	D	0	D	0
Total Wages (\$)	12,124,769	0	2,334,237	0	151,050	0	8,795,775	355,009	D	0	D	0
Avg. Monthly Wage (\$)	6,525	0	6,488	0	2,129	0	7,927	1,591	D	0	D	0
Draper												
Avg. No. of Firms	3,092	5	248	78	515	150	389	970	380	177	144	36
Avg. Employment	44,712	483	3,786	2,521	12,200	1,658	5,572	7,320	4,149	3,212	1,129	2,680
Total Wages (\$)	3,290,637,217	61,606,948	272,521,878	167,424,268	1,036,064,956	128,717,247	580,735,304	612,117,712	177,202,528	66,983,625	35,615,428	151,647,322
Avg. Monthly Wage (\$)	6,133	10,629	5,998	5,533	7,077	6,468	8,685	6,968	3,559	1,738	2,629	4,715
Granite												
Avg. No. of Firms	39	0	7	0	5	0	6	18	3	0	0	0
Avg. Employment	119	0	41	0	12	0	5	33	29	0	0	0
Total Wages (\$)	8,346,008	0	1,931,886	0	1,216,140	0	332,713	3,975,793	889,476	0	0	0
Avg. Monthly Wage (\$)	5,824	0	3,948	0	8,571	0	6,147	9,897	2,571	0	0	0
Herriman												
Avg. No. of Firms	829	0	185	9	115	25	99	236	95	30	25	11
Avg. Employment	5,437	0	1,083	286	853	17	180	388	854	489	123	1,165
Total Wages (\$)	222,316,052	0	49,542,719	12,971,016	33,315,861	2,939,344	8,641,045	19,443,820	27,544,057	8,773,936	5,199,522	53,944,732
Avg. Monthly Wage (\$)	3,407	0	3,812	3,785	3,257	14,597	3,991	4,175	2,686	1,496	3,532	3,859
Holladay												
Avg. No. of Firms	1,510	D	99	16	163	79	273	508	203	68	84	D
Avg. Employment	9,829	D	344	370	746	941	989	1,981	2,069	891	548	D
Total Wages (\$)	733,890,815	D	20,014,326	21,345,373	28,829,911	181,683,085	120,554,500	189,372,856	87,598,732	19,291,869	15,836,807	D
Avg. Monthly Wage (\$)	6,222	D	4,846	4,812	3,220	16,088	10,158	7,965	3,529	1,803	2,407	D
Kearns												
Avg. No. of Firms	371	0	74	25	63	16	29	44	51	27	25	15
Avg. Employment	3,637	0	308	211	524	36	96	124	422	490	95	1,330
Total Wages (\$)	132,624,844	0	14,606,986	9,901,286	16,940,391	3,429,475	3,961,592	4,351,751	14,073,688	9,141,960	3,257,211	52,960,503
Avg. Monthly Wage (\$)	3,039	0	3,949	3,903	2,695	7,861	3,444	2,925	2,779	1,554	2,870	3,318

*Data is rounded to the nearest whole number so the sum of industry and county number may not match the total.

D/ Not shown to avoid disclosure of individual firm data, therefore, will not add to City or County total. Employment fluctuations due to advancements to geocoding processes.

Source: Utah Department of Workforce Services, Workforce Research & Analysis, Annual Report of Labor Market Information, 2021

**TABLE 18. NONAGRICULTURAL EMPLOYMENT AND WAGES IN UTAH
BY COMMUNITY, SALT LAKE COUNTY, 2021 (continued)**

County and City	Total	Trade, Transp. & Utilities, Information, Financial Activities, Professional & Business Svcs, Education & Health Svcs, Leisure & Hospitality, Other Services, Government										
		Mining	Construction	Manufacturing	Trade, Transp. & Utilities	Information	Financial Activities	Professional & Business Svcs	Education & Health Svcs	Leisure & Hospitality	Other Services	Government
Magna												
Avg. No. of Firms	332	0	53	12	66	8	22	56	47	28	22	18
Avg. Employment	3,381	0	321	288	553	13	86	428	477	396	90	729
Total Wages (\$)	137,783,440	0	17,816,397	16,718,274	20,021,799	657,205	3,904,711	19,718,701	17,742,896	7,574,400	2,327,768	31,301,289
Avg. Monthly Wage (\$)	3,396	0	4,619	4,841	3,015	0	3,797	3,842	3,097	1,593	2,152	3,579
Midvale												
Avg. No. of Firms	1,844	5	187	66	391	65	241	468	145	145	112	20
Avg. Employment	19,557	5	1,763	794	5,426	424	1,487	4,119	941	2,594	646	1,358
Total Wages (\$)	1,280,022,225	480,314	102,851,588	43,197,033	401,007,933	31,521,360	138,661,951	358,404,518	36,541,435	59,611,534	33,768,035	73,976,524
Avg. Monthly Wage (\$)	5,454	7,707	4,862	4,536	6,159	6,200	7,769	7,251	3,236	1,915	4,357	4,541
Millcreek												
Avg. No. of Firms	3,061	7	201	57	428	84	406	882	664	129	179	25
Avg. Employment	29,220	16	1,532	463	4,266	221	1,783	5,731	10,519	1,803	1,163	1,724
Total Wages (\$)	1,572,887,186	1,064,635	88,503,544	30,534,271	180,565,913	24,047,383	149,655,470	322,126,657	605,212,554	39,046,904	40,768,852	91,361,002
Avg. Monthly Wage (\$)	4,486	5,694	4,816	5,500	3,527	9,070	6,995	4,684	4,795	1,805	2,921	4,416
Murray												
Avg. No. of Firms	3,815	11	314	146	718	109	513	1,000	545	175	234	52
Avg. Employment	48,925	119	4,000	1,799	7,741	597	4,548	8,742	14,146	3,343	1,536	2,354
Total Wages (\$)	3,198,540,773	10,542,746	259,472,138	115,250,468	380,255,574	45,288,722	404,283,239	708,258,114	997,197,825	75,544,437	61,935,303	140,512,208
Avg. Monthly Wage (\$)	5,448	7,355	5,406	5,340	4,093	6,321	7,408	6,751	5,875	1,883	3,361	4,975
Riverton												
Avg. No. of Firms	1,349	D	290	D	164	33	153	318	200	76	74	20
Avg. Employment	11,433	D	1,543	D	1,833	59	364	1,168	2,553	1,612	426	1,816
Total Wages (\$)	490,812,389	D	77,386,346	D	60,252,060	3,871,568	27,834,886	63,323,861	129,142,568	29,622,591	13,798,120	82,284,866
Avg. Monthly Wage (\$)	3,577	D	4,178	D	2,740	5,493	6,368	4,518	4,215	1,532	2,701	3,777
Salt Lake City												
Avg. No. of Firms	14,710	36	627	780	2,882	785	1,567	4,521	1,221	1,034	867	390
Avg. Employment	297,923	1,247	12,632	25,963	61,579	8,168	19,488	53,315	24,374	19,741	7,740	63,677
Total Wages (\$)	21,383,999,757	126,583,237	1,056,628,602	1,885,023,717	3,874,658,936	755,620,138	2,142,873,544	4,646,254,540	1,379,476,571	733,638,054	367,124,646	4,416,117,772
Avg. Monthly Wage (\$)	5,981	8,462	6,970	6,050	5,243	7,709	9,163	7,262	4,716	3,097	3,953	5,779
Sandy												
Avg. No. of Firms	5,219	7	438	161	798	259	766	1,610	567	286	247	80
Avg. Employment	51,219	332	3,563	2,980	8,853	2,868	5,801	10,185	5,126	5,344	1,742	4,424
Total Wages (\$)	3,253,554,787	42,200,279	224,728,812	188,099,040	427,617,330	296,349,859	631,896,233	768,010,484	235,733,355	156,382,594	71,926,250	210,610,550
Avg. Monthly Wage (\$)	5,294	10,580	5,256	5,261	4,025	8,611	9,078	6,284	3,833	2,439	3,440	3,967
South Jordan												
Avg. No. of Firms	2,993	7	301	55	389	139	403	1,024	365	160	126	25
Avg. Employment	32,007	13	1,532	3,902	5,065	1,475	3,385	6,145	4,301	3,365	1,039	1,785
Total Wages (\$)	2,203,398,468	958,090	78,222,817	240,012,005	266,958,433	165,735,057	277,243,998	729,932,060	246,052,358	69,180,311	46,360,044	82,743,294
Avg. Monthly Wage (\$)	5,737	6,149	4,256	5,126	4,392	9,362	6,825	9,899	4,767	1,713	3,718	3,863
South Salt Lake												
Avg. No. of Firms	2,401	0	249	246	767	41	150	434	142	129	192	52
Avg. Employment	34,294	0	4,130	4,710	9,393	316	1,105	4,759	2,859	1,532	1,110	4,381
Total Wages (\$)	1,862,942,116	0	262,193,431	276,899,859	578,303,991	16,000,997	67,803,842	250,150,471	98,993,905	38,262,941	46,294,935	228,037,743
Avg. Monthly Wage (\$)	4,527	0	5,290	4,899	5,131	4,219	5,113	4,381	2,886	2,082	3,476	4,337

*Data is rounded to the nearest whole number so the sum of industry and county number may not match the total.
D/ Not shown to avoid disclosure of individual firm data, therefore, will not add to City or County total. Employment fluctuations due to advancements to geocoding processes.
Source: Utah Department of Workforce Services, Workforce Research & Analysis, Annual Report of Labor Market Information, 2021

**TABLE 18. NONAGRICULTURAL EMPLOYMENT AND WAGES IN UTAH
BY COMMUNITY, SALT LAKE COUNTY, 2021 (continued)**

County and City	Total	Mining	Construction	Manufacturing	Trade,		Financial	Professional &	Education &	Leisure &	Other	Government
					Transp. & Utilities	Information						
Taylorsville												
Avg. No. of Firms	1,529	D	171	30	220	D	233	420	221	111	52	46
Avg. Employment	20,784	D	676	878	2,640	D	1,043	6,233	2,329	2,169	239	4,487
Total Wages (\$)	1,066,976,197	D	36,993,524	53,094,774	128,617,579	D	72,095,787	402,441,783	88,981,836	45,195,841	8,110,847	225,441,843
Avg. Monthly Wage (\$)	4,278	D	4,558	5,041	4,059	D	5,760	5,381	3,183	1,736	2,823	4,187
West Jordan												
Avg. No. of Firms	3,101	D	527	173	545	D	301	648	434	170	186	57
Avg. Employment	36,349	D	4,755	4,202	7,407	D	1,353	4,711	4,628	3,600	1,046	4,438
Total Wages (\$)	1,684,552,639	D	252,288,349	248,129,343	321,290,262	D	87,770,986	233,255,625	211,688,629	70,627,903	40,680,727	209,126,600
Avg. Monthly Wage (\$)	3,862	D	4,421	4,921	3,615	D	5,405	4,126	3,812	1,635	3,240	3,927
West Valley City												
Avg. No. of Firms	3,607	9	400	267	906	125	289	674	355	269	240	73
Avg. Employment	73,741	447	4,839	8,707	19,238	2,478	10,544	10,668	5,241	4,879	2,480	4,221
Total Wages (\$)	4,507,658,330	28,586,001	328,324,189	695,697,342	1,060,678,244	213,001,213	692,414,033	747,909,640	262,879,164	101,638,375	159,214,963	217,315,166
Avg. Monthly Wage (\$)	5,094	5,333	5,654	6,659	4,595	7,163	5,472	5,842	4,180	1,736	5,350	4,290
White City												
Avg. No. of Firms	77	0	20	0	6	3	5	22	14	D	3	D
Avg. Employment	349	0	115	0	5	1	7	94	42	D	7	D
Total Wages (\$)	19,075,314	0	6,057,632	0	239,827	20,874	180,305	8,261,149	889,453	D	274,202	D
Avg. Monthly Wage (\$)	4,560	0	4,385	0	4,226	1,244	2,221	7,306	1,785	D	3,092	D

**Data is rounded to the nearest whole number so the sum of industry and county number may not match the total.*

D/ Not shown to avoid disclosure of individual firm data, therefore, will not add to City or County total. Employment fluctuations due to advancements to geocoding processes.

Source: Utah Department of Workforce Services, Workforce Research & Analysis, Annual Report of Labor Market Information, 2021

SALT LAKE COUNTY MUNICIPALITIES

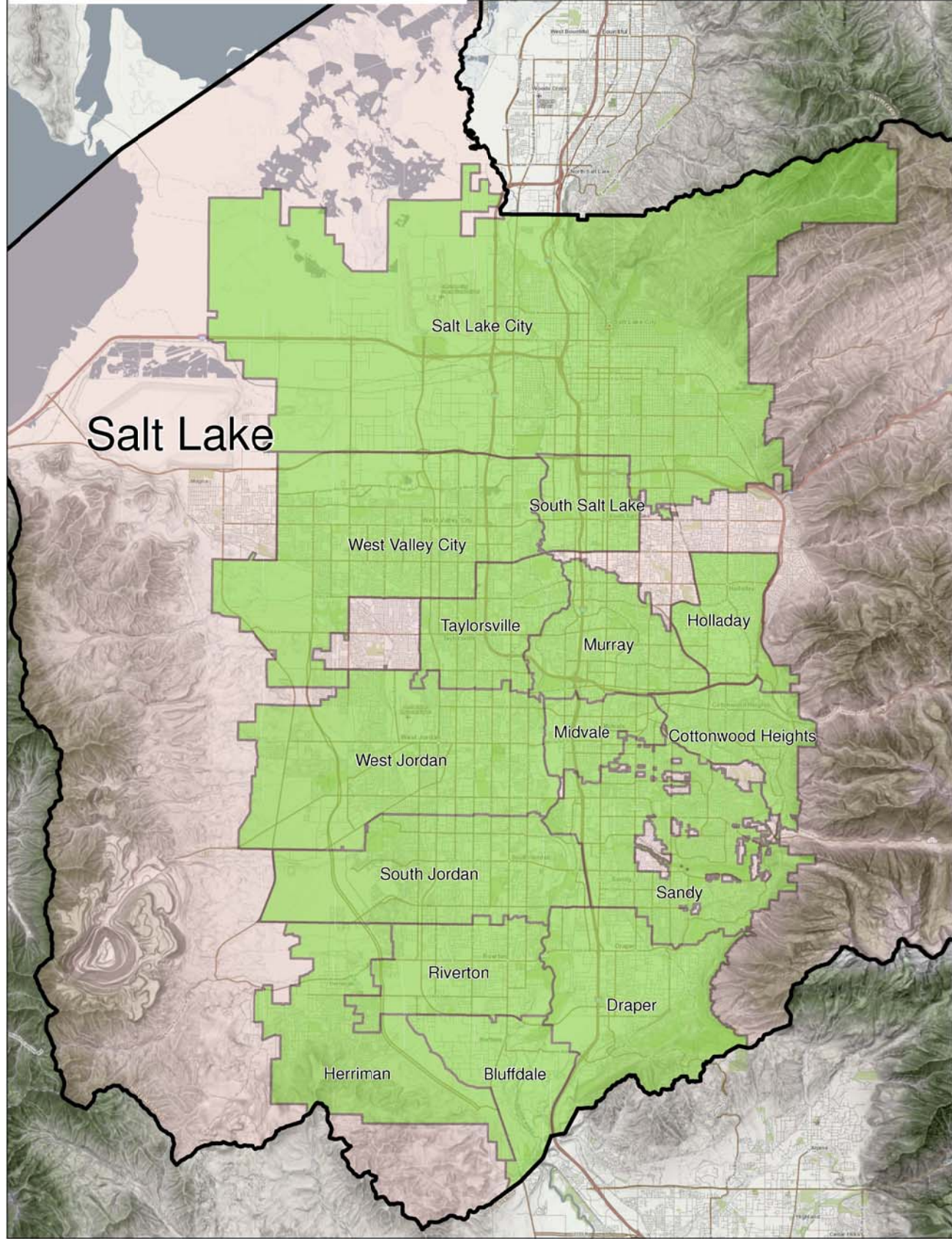
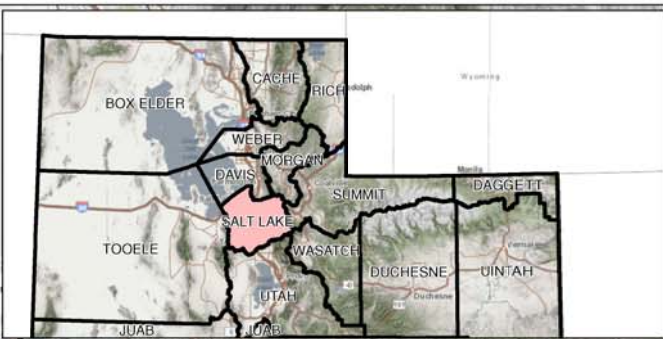

**TABLE 18. NONAGRICULTURAL EMPLOYMENT AND WAGES IN UTAH
BY COMMUNITY, UTAH COUNTY, 2021**

County and City	Total	Mining	Construction	Manufacturing	Trade,		Financial	Professional &	Education &	Leisure &	Other	Government
					Transp. & Utilities	Information						
UTAH COUNTY												
Avg. No. of Firms	19,112	20	2,388	757	3,407	732	2,076	4,413	2,657	1,227	926	509
Avg. Employment	287,391	256	26,893	21,049	49,083	14,724	12,863	43,054	57,245	23,134	6,272	32,818
Total Wages (\$)	15,444,945,645	20,202,280	1,712,347,521	1,252,884,116	2,367,837,519	1,784,460,606	963,444,747	3,010,362,054	2,265,756,096	433,210,568	222,752,366	1,411,687,772
Avg. Monthly Wage (\$)	4,478	6,585	5,306	4,960	4,020	10,100	6,242	5,827	3,298	1,561	2,959	3,585
Alpine												
Avg. No. of Firms	371	0	37	6	62	16	61	101	63	9	8	7
Avg. Employment	2,513	0	202	68	217	210	263	672	567	44	38	232
Total Wages (\$)	140,120,247	0	11,295,136	2,824,464	19,017,949	11,177,192	18,200,324	49,528,725	14,158,201	625,427	1,837,591	11,455,238
Avg. Monthly Wage (\$)	4,647	0	4,666	3,460	7,297	4,433	5,771	6,144	2,081	1,184	4,048	4,108
American Fork												
Avg. No. of Firms	1,479	D	147	46	288	55	140	328	227	112	90	44
Avg. Employment	26,054	D	2,081	855	5,085	2,085	867	4,005	5,151	2,299	608	3,011
Total Wages (\$)	1,320,898,036	D	106,546,904	45,915,841	231,372,087	305,849,783	66,692,391	179,876,513	203,787,956	44,132,453	18,408,110	117,950,910
Avg. Monthly Wage (\$)	4,225	D	4,266	4,476	3,791	12,224	6,407	3,743	3,297	1,600	2,522	3,264
Cedar Hills												
Avg. No. of Firms	206	0	19	5	32	13	33	56	34	7	3	5
Avg. Employment	1,088	0	41	33	334	35	63	103	209	84	4	182
Total Wages (\$)	42,579,890	0	2,128,766	901,134	10,652,584	2,443,743	5,068,406	7,864,127	4,428,755	1,487,746	163,158	7,441,470
Avg. Monthly Wage (\$)	3,261	0	4,347	2,287	2,660	5,815	6,684	6,364	1,770	1,471	3,115	3,401
Eagle Mountain												
Avg. No. of Firms	492	D	135	D	61	20	45	114	57	15	21	15
Avg. Employment	3,369	D	750	D	417	155	96	243	451	210	73	925
Total Wages (\$)	139,268,527	D	36,178,150	D	17,643,207	9,348,328	4,499,557	13,630,776	9,249,852	2,794,959	2,556,885	39,483,835
Avg. Monthly Wage (\$)	3,445	D	4,021	D	3,522	5,017	3,897	4,673	1,708	1,109	2,929	3,557
Elk Ridge & Woodland Hills												
Avg. No. of Firms	154	0	32	3	27	9	15	41	21	D	D	3
Avg. Employment	525	0	140	1	63	13	23	90	97	D	D	47
Total Wages (\$)	24,228,995	0	6,565,287	94,352	3,338,593	2,241,578	1,240,979	4,503,870	2,234,025	D	D	1,392,096
Avg. Monthly Wage (\$)	3,848	0	3,910	6,705	4,409	14,546	4,501	4,179	1,917	D	D	2,484
Genola												
Avg. No. of Firms	62	0	26	D	12	0	3	6	9	4	0	D
Avg. Employment	358	0	178	D	36	0	4	22	61	23	0	D
Total Wages (\$)	15,412,111	0	10,383,721	D	1,861,790	0	453,708	154,268	1,113,607	310,248	0	D
Avg. Monthly Wage (\$)	3,583	0	4,850	D	4,262	0	8,776	596	1,511	1,142	0	D
Highland												
Avg. No. of Firms	608	0	85	6	90	15	78	188	87	32	20	8
Avg. Employment	3,181	0	568	14	339	14	218	387	400	441	129	671
Total Wages (\$)	140,640,731	0	28,523,570	895,406	19,127,503	2,326,668	13,197,177	23,077,916	11,863,384	8,465,130	2,954,112	30,209,866
Avg. Monthly Wage (\$)	3,684	0	4,186	5,302	4,708	13,840	5,038	4,973	2,472	1,598	1,901	3,755
Lehi												
Avg. No. of Firms	2,380	6	327	56	356	130	245	723	259	165	78	35
Avg. Employment	43,392	108	5,057	2,627	6,450	6,699	1,627	10,166	3,800	3,851	637	2,370
Total Wages (\$)	3,546,516,911	8,242,157	423,511,875	254,934,297	459,187,110	990,631,019	147,614,349	920,365,633	133,057,760	84,272,515	23,292,620	101,407,574
Avg. Monthly Wage (\$)	6,811	6,380	6,979	8,087	5,932	12,324	7,560	7,545	2,918	1,823	3,046	3,566

*Data is rounded to the nearest whole number so the sum of industry and county number may not match the total.

D/ Not shown to avoid disclosure of individual firm data, therefore, will not add to City or County total.

Source: Utah Department of Workforce Services, Workforce Research & Analysis, Annual Report of Labor Market Information, 2021

**TABLE 18. NONAGRICULTURAL EMPLOYMENT AND WAGES IN UTAH
BY COMMUNITY, UTAH COUNTY, 2021 (CONT.)**

County and City	Total	Mining	Construction	Manufacturing	Trade,		Financial Activities	Professional & Business Svcs	Education & Health Svcs	Leisure & Hospitality	Other Services	Government
					Transp. & Utilities	Information						
Lindon												
Avg. No. of Firms	794	3	131	90	162	31	63	143	77	33	44	18
Avg. Employment	14,880	27	2,057	2,460	3,308	472	1,735	2,044	671	448	375	1,283
Total Wages (\$)	823,821,133	1,628,806	115,606,865	128,651,689	154,220,541	44,972,269	131,933,743	152,601,903	21,093,252	6,961,444	14,073,104	52,077,515
Avg. Monthly Wage (\$)	4,614	5,044	4,684	4,357	3,885	7,946	6,338	6,222	2,618	1,296	3,124	3,382
Mapleton												
Avg. No. of Firms	334	D	91	25	36	16	26	74	38	D	7	11
Avg. Employment	2,469	D	694	216	184	28	45	271	486	D	22	466
Total Wages (\$)	109,453,841	D	40,490,496	9,888,136	8,404,695	2,545,012	1,887,669	10,744,353	15,777,301	D	619,339	15,867,631
Avg. Monthly Wage (\$)	3,694	D	4,863	3,819	3,797	7,570	3,534	3,309	2,707	D	2,365	2,838
Orem												
Avg. No. of Firms	3,756	3	339	160	793	153	448	803	515	262	207	73
Avg. Employment	53,295	7	3,215	3,307	10,457	1,588	2,601	8,461	8,945	4,819	1,404	8,492
Total Wages (\$)	2,393,384,703	477,951	186,711,813	174,788,282	441,206,659	132,508,762	194,907,573	487,833,133	264,987,593	91,431,539	46,458,284	372,073,114
Avg. Monthly Wage (\$)	3,742	5,920	4,840	4,404	3,516	6,955	6,245	4,805	2,469	1,581	2,757	3,651
Payson												
Avg. No. of Firms	496	D	81	28	97	D	38	62	90	38	31	25
Avg. Employment	7,831	D	310	976	2,537	D	129	228	1,711	624	131	1,146
Total Wages (\$)	273,281,997	D	14,000,669	47,873,447	83,123,485	D	5,627,236	8,283,447	56,682,685	9,029,592	3,290,512	44,765,555
Avg. Monthly Wage (\$)	2,908	D	3,762	4,089	2,730	D	3,628	3,034	2,760	1,206	2,094	3,254
Pleasant Grove												
Avg. No. of Firms	1,166	0	167	46	201	29	138	268	152	63	73	30
Avg. Employment	15,452	0	1,219	808	5,332	260	899	2,355	1,798	1,189	524	1,069
Total Wages (\$)	779,914,210	0	72,505,196	38,846,697	269,079,726	21,201,137	82,605,984	150,806,311	57,833,659	22,265,572	20,745,274	44,024,653
Avg. Monthly Wage (\$)	4,206	0	4,959	4,006	4,206	6,786	7,657	5,336	2,680	1,561	3,300	3,433
Provo												
Avg. No. of Firms	3,442	D	241	112	573	156	432	840	565	262	165	D
Avg. Employment	71,149	D	5,994	2,756	6,193	2,640	2,983	10,459	27,663	4,714	1,104	D
Total Wages (\$)	3,953,286,766	D	413,698,038	145,251,093	339,587,602	229,191,627	213,160,049	848,486,487	1,338,910,595	87,022,934	41,656,744	D
Avg. Monthly Wage (\$)	4,630	D	5,752	4,392	4,569	7,236	5,955	6,760	4,033	1,538	3,143	D
Salem												
Avg. No. of Firms	258	0	64	6	29	3	20	70	37	11	8	10
Avg. Employment	2,243	0	617	61	283	70	60	132	277	79	31	634
Total Wages (\$)	95,732,663	0	36,851,709	2,015,789	6,824,802	3,899,271	4,015,202	6,670,016	7,335,519	768,601	1,437,785	25,913,969
Avg. Monthly Wage (\$)	3,556	0	4,979	2,755	2,012	4,639	5,548	4,220	2,206	808	3,921	3,407
Santaquin												
Avg. No. of Firms	162	D	40	D	36	0	10	25	20	11	5	12
Avg. Employment	1,354	D	195	D	238	0	33	46	236	238	12	342
Total Wages (\$)	41,952,126	D	8,601,404	D	8,601,950	0	1,576,181	1,637,251	5,260,803	2,789,102	627,668	12,336,415
Avg. Monthly Wage (\$)	2,582	D	3,681	D	3,014	0	3,977	2,999	1,860	978	4,494	3,002
Saratoga Springs												
Avg. No. of Firms	573	0	90	6	80	23	65	142	81	43	27	17
Avg. Employment	5,619	0	559	13	1,360	22	227	319	794	942	250	1,133
Total Wages (\$)	202,712,317	0	28,871,212	233,273	49,803,828	1,957,127	11,674,538	18,633,037	15,928,842	15,275,967	12,588,700	47,745,793
Avg. Monthly Wage (\$)	3,006	0	4,308	1,507	3,051	7,353	4,288	4,875	1,671	1,351	4,192	3,511

*Data is rounded to the nearest whole number so the sum of industry and county number may not match the total.

D/ Not shown to avoid disclosure of individual firm data, therefore, will not add to City or County total.

Source: Utah Department of Workforce Services, Workforce Research & Analysis, Annual Report of Labor Market Information, 2021

**TABLE 18. NONAGRICULTURAL EMPLOYMENT AND WAGES IN UTAH
BY COMMUNITY, UTAH COUNTY, 2021 (CONT.)**

County and City	Total	Mining	Construction	Manufacturing	Trade, Transp. & Utilities		Financial Activities	Professional & Business Svcs	Education & Health Svcs	Leisure & Hospitality	Other Services	Government
					Information							
Spanish Fork												
Avg. No. of Firms	1,214	D	179	57	229	D	120	240	144	80	88	55
Avg. Employment	16,775	D	1,180	2,988	2,855	D	602	1,825	1,958	1,792	653	2,723
Total Wages (\$)	695,232,575	D	61,599,854	172,086,929	100,476,364	D	39,179,150	66,943,833	53,002,445	30,717,758	23,168,594	134,858,875
Avg. Monthly Wage (\$)	3,454	D	4,350	4,799	2,933	D	5,426	3,057	2,255	1,428	2,955	4,127
Springville												
Avg. No. of Firms	1,016	0	144	85	210	25	82	158	164	62	45	42
Avg. Employment	14,580	0	1,742	3,659	2,926	182	337	1,163	1,781	1,156	242	1,392
Total Wages (\$)	655,172,730	0	103,766,284	214,248,599	125,795,901	12,666,025	17,796,374	55,178,358	44,985,225	19,624,735	7,386,030	53,725,199
Avg. Monthly Wage (\$)	3,745	0	4,964	4,880	3,583	5,796	4,394	3,955	2,105	1,415	2,548	3,216
Vineyard												
Avg. No. of Firms	149	0	15	9	33	12	15	32	17	9	D	D
Avg. Employment	1,264	0	96	157	468	67	50	67	187	84	D	D
Total Wages (\$)	51,335,135	0	4,510,573	10,215,579	18,511,143	2,959,185	2,114,157	3,542,095	4,064,636	1,365,145	D	D
Avg. Monthly Wage (\$)	3,383	0	3,931	5,417	3,294	3,706	3,505	4,402	1,810	1,350	D	D

**Data is rounded to the nearest whole number so the sum of industry and county number may not match the total.*

D/ Not shown to avoid disclosure of individual firm data, therefore, will not add to City or County total.

Source: Utah Department of Workforce Services, Workforce Research & Analysis, Annual Report of Labor Market Information, 2021

UTAH COUNTY MUNICIPALITIES

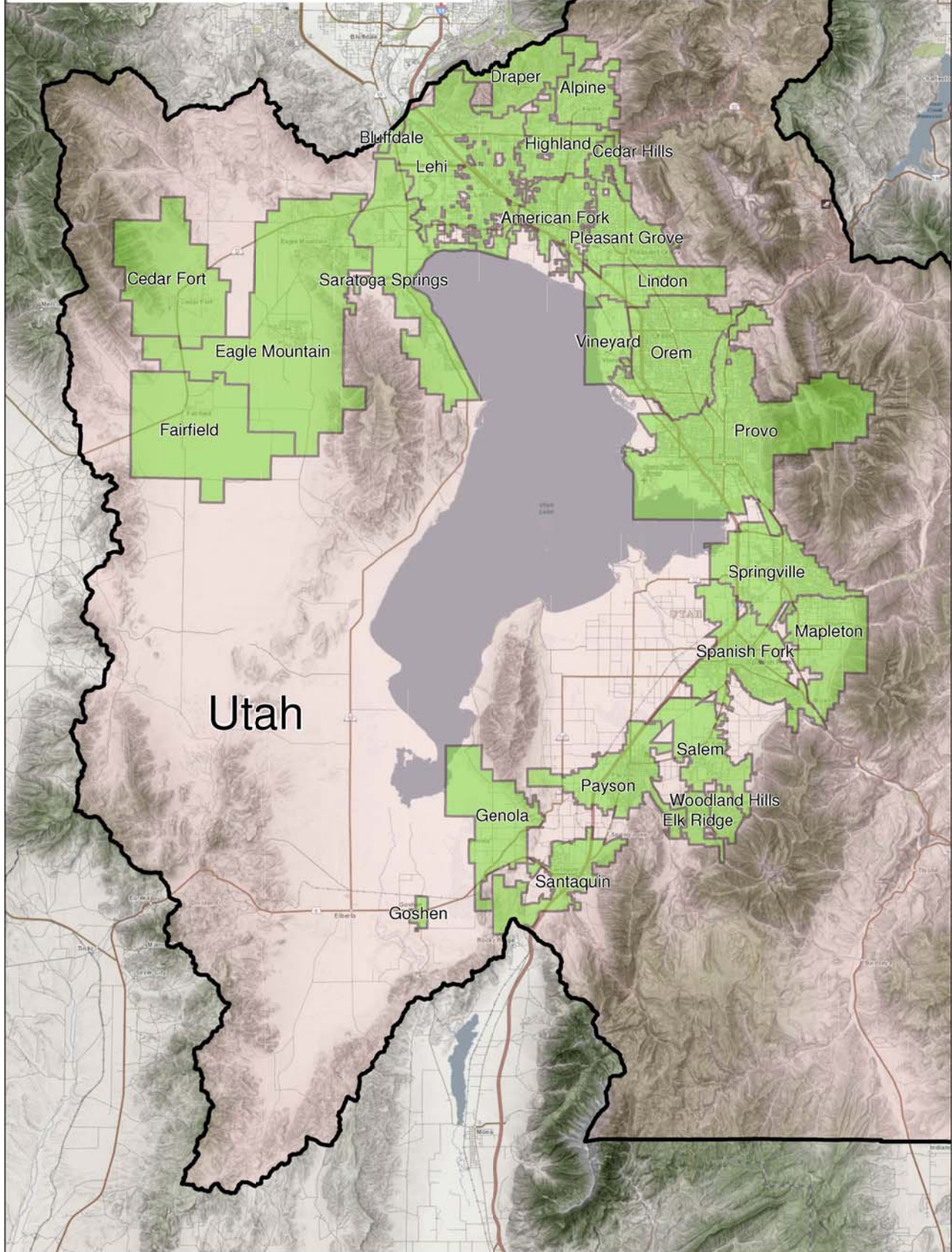

TABLE 18. NONAGRICULTURAL EMPLOYMENT AND WAGES IN UTAH
BY COMMUNITY, WASHINGTON COUNTY, 2021

County and City	Total	Mining	Construction	Manufacturing	Trade,		Financial Activities	Professional & Business Svcs	Education & Health Svcs	Leisure & Hospitality	Other Services	Government
					Transp. & Utilities	Information						
WASHINGTON COUNTY												
Avg. No. of Firms	6,949	16	1,265	269	1,073	141	793	1,436	883	536	333	204
Avg. Employment	76,955	419	9,262	3,932	17,063	787	2,911	6,810	12,899	10,821	2,290	9,763
Total Wages (\$)	3,233,678,118	29,376,618	414,898,509	181,862,626	725,436,670	48,866,207	181,344,117	306,913,061	620,661,474	228,461,937	71,924,550	423,932,349
Avg. Monthly Wage (\$)	3,502	5,850	3,733	3,854	3,543	5,175	5,191	3,756	4,010	1,759	2,456	3,487
ENTERPRISE												
Avg. No. of Firms	62	D	20	4	9	0	5	7	5	D	3	6
Avg. Employment	528	D	78	9	94	0	7	17	130	D	11	144
Total Wages (\$)	19,421,116	D	3,292,937	355,657	2,108,187	0	231,098	626,389	5,525,049	D	275,883	6,630,171
Avg. Monthly Wage (\$)	3,067	D	3,499	3,126	1,867	0	2,877	3,128	3,529	D	2,037	3,849
HILDALE												
Avg. No. of Firms	110	0	60	13	7	0	D	8	13	D	4	D
Avg. Employment	577	0	279	96	49	0	D	20	80	D	23	D
Total Wages (\$)	17,411,155	0	9,186,441	2,705,678	826,071	313	D	353,687	2,401,595	D	835,448	D
Avg. Monthly Wage (\$)	2,515	0	2,747	2,349	1,411	0	D	1,455	2,506	D	3,084	D
HURRICANE												
Avg. No. of Firms	588	4	133	44	101	11	54	85	52	47	30	27
Avg. Employment	7,423	36	1,298	686	2,388	55	184	175	790	771	159	880
Total Wages (\$)	301,258,758	1,898,594	59,375,841	32,316,348	106,863,893	2,496,482	6,519,304	7,307,497	27,787,692	14,881,399	4,337,570	37,474,139
Avg. Monthly Wage (\$)	3,382	4,395	3,811	3,925	3,729	3,784	2,951	3,476	2,933	1,608	2,267	3,550
IVINS												
Avg. No. of Firms	188	0	45	7	20	3	13	62	11	11	9	6
Avg. Employment	1,694	0	326	39	123	6	18	107	465	382	62	166
Total Wages (\$)	65,122,292	0	12,559,845	1,605,503	5,285,046	282,716	733,046	4,017,473	19,366,090	11,603,727	2,874,978	6,793,868
Avg. Monthly Wage (\$)	3,204	0	3,213	3,421	3,576	3,857	3,422	3,121	3,474	2,529	3,859	3,420
LAVERKIN & TOQUERVILLE												
Avg. No. of Firms	115	0	38	9	14	D	8	13	10	11	D	6
Avg. Employment	1,007	0	136	164	142	D	15	35	184	175	D	137
Total Wages (\$)	32,830,166	0	4,616,850	7,180,685	4,152,376	D	389,879	941,699	5,802,098	4,525,946	D	4,448,043
Avg. Monthly Wage (\$)	2,716	0	2,822	3,659	2,441	D	2,240	2,270	2,621	2,160	D	2,714
LEEDS												
Avg. No. of Firms	41	0	14	4	6	0	D	5	4	D	D	D
Avg. Employment	211	0	89	5	43	0	D	26	27	D	D	D
Total Wages (\$)	6,751,161	0	4,002,060	48,482	622,367	0	D	585,012	528,216	D	D	D
Avg. Monthly Wage (\$)	2,670	0	3,735	852	1,206	0	D	1,859	1,631	D	D	D
SANTA CLARA												
Avg. No. of Firms	192	0	45	D	31	5	23	51	20	6	D	5
Avg. Employment	1,268	0	173	D	359	6	59	125	160	111	D	249
Total Wages (\$)	42,121,492	0	6,504,632	D	8,712,968	235,911	2,017,530	4,509,773	6,293,854	2,176,469	D	10,732,493
Avg. Monthly Wage (\$)	2,768	0	3,142	D	2,022	3,218	2,843	3,003	3,284	1,632	D	3,594
SPRINGDALE												
Avg. No. of Firms	116	0	0	D	29	0	D	15	4	60	0	5
Avg. Employment	1,522	0	0	D	168	0	D	50	7	1,046	0	238
Total Wages (\$)	53,269,223	0	0	D	4,339,216	0	D	2,822,929	322,460	32,359,710	0	12,993,433
Avg. Monthly Wage (\$)	2,917	0	0	D	2,146	0	D	4,700	3,982	2,577	0	4,541

*Data is rounded to the nearest whole number so the sum of industry and county number may not match the total.
D/ Not shown to avoid disclosure of individual firm data, therefore, will not add to City or County total.
Source: Utah Department of Workforce Services, Workforce Research & Analysis, Annual Report of Labor Market Information, 2021

**TABLE 18. NONAGRICULTURAL EMPLOYMENT AND WAGES IN UTAH
BY COMMUNITY, WASHINGTON COUNTY, 2021 (CONT.)**

County and City	Total	Mining	Construction	Manufacturing	Trade, Transp. & Utilities							
					Information	Financial Activities	Professional & Business Svcs	Education & Health Svcs	Leisure & Hospitality	Other Services	Government	
ST GEORGE												
Avg. No. of Firms	4,737	8	693	162	746	112	595	1,018	700	350	232	123
Avg. Employment	56,357	378	5,608	2,685	11,906	711	2,421	5,776	10,566	7,489	1,795	7,022
Total Wages (\$)	2,461,439,654	27,322,379	260,986,094	126,187,656	521,888,882	45,443,877	163,246,655	264,890,729	536,441,453	146,058,923	54,449,814	314,523,193
Avg. Monthly Wage (\$)	3,640	6,023	3,878	3,916	3,653	5,326	5,619	3,822	4,231	1,625	2,528	3,733
WASHINGTON												
Avg. No. of Firms	799	3	216	23	111	9	89	171	65	44	47	22
Avg. Employment	6,369	3	1,274	231	1,791	6	177	479	490	803	203	911
Total Wages (\$)	234,053,102	139,312	54,373,809	10,775,933	70,637,664	304,228	7,121,171	20,857,872	16,192,967	16,345,177	7,890,431	29,414,538
Avg. Monthly Wage (\$)	3,062	3,870	3,556	3,886	3,287	4,150	3,345	3,628	2,752	1,696	3,237	2,691

**Data is rounded to the nearest whole number so the sum of industry and county number may not match the total.*

D/ Not shown to avoid disclosure of individual firm data, therefore, will not add to City or County total.

Source: Utah Department of Workforce Services, Workforce Research & Analysis, Annual Report of Labor Market Information, 2021

WASHINGTON COUNTY MUNICIPALITIES

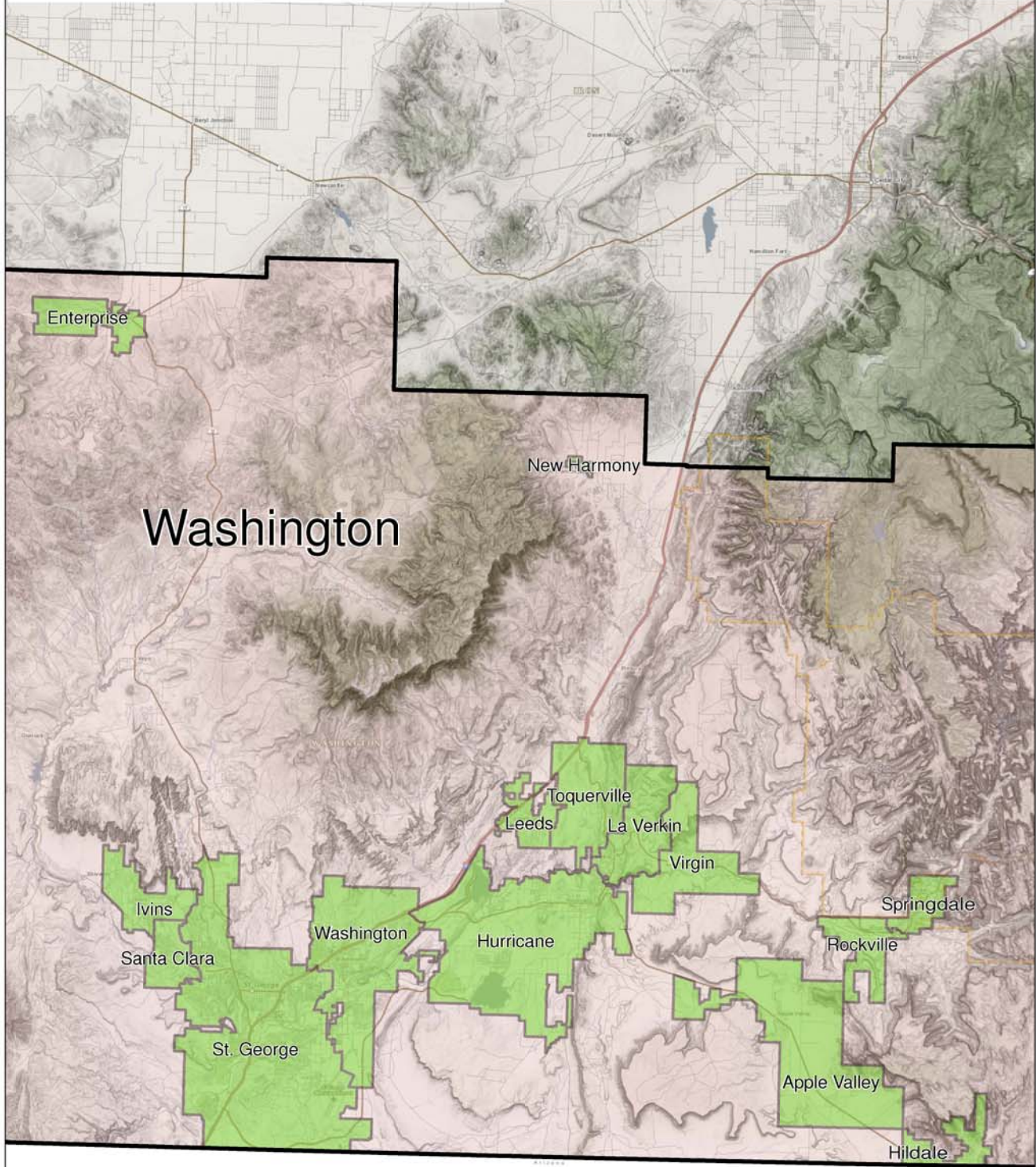

**TABLE 18. NONAGRICULTURAL EMPLOYMENT AND WAGES IN UTAH
BY COMMUNITY, WEBER COUNTY, 2021**

County and City	Total	Trade, Transp. & Utilities										
		Mining	Construction	Manufacturing	Information	Financial Activities	Professional & Business Svcs	Education & Health Svcs	Leisure & Hospitality	Other Services	Government	
WEBER COUNTY												
Avg. No. of Firms	6,688	6	978	316	1,194	99	776	1,201	902	521	430	265
Avg. Employment	114,448	48	7,930	17,224	19,898	593	6,033	12,873	14,998	9,732	2,805	22,316
Total Wages (\$)	5,644,904,067	3,324,713	456,936,094	1,160,172,659	850,244,246	28,276,846	384,058,859	637,284,718	762,427,013	181,895,175	100,832,165	1,079,451,579
Avg. Monthly Wage (\$)	4,110	5,792	4,802	5,613	3,561	3,975	5,305	4,125	4,236	1,558	2,996	4,031
Farr West												
Avg. No. of Firms	223	0	64	5	32	0	17	43	29	18	10	6
Avg. Employment	4,051	0	484	737	1,613	0	55	113	147	464	86	352
Total Wages (\$)	210,639,227	0	23,884,155	52,997,606	93,285,186	0	2,662,685	5,489,069	4,752,510	7,622,878	4,254,631	15,690,508
Avg. Monthly Wage (\$)	4,333	0	4,115	5,995	4,818	0	4,024	4,036	2,703	1,369	4,144	3,711
Harrisville												
Avg. No. of Firms	159	0	35	D	27	D	14	24	12	12	18	9
Avg. Employment	1,854	0	459	D	580	D	29	80	131	218	86	231
Total Wages (\$)	69,855,836	0	27,105,155	D	18,127,687	D	819,534	2,438,568	3,829,648	4,227,619	2,361,287	9,263,936
Avg. Monthly Wage (\$)	3,139	0	4,918	D	2,604	D	2,378	2,534	2,430	1,618	2,300	3,345
Hooper												
Avg. No. of Firms	160	0	61	6	17	D	12	34	9	D	7	7
Avg. Employment	791	0	243	47	78	D	11	59	42	D	23	283
Total Wages (\$)	32,190,054	0	10,568,687	2,284,715	3,333,119	D	680,194	2,735,203	893,407	D	836,640	10,496,848
Avg. Monthly Wage (\$)	3,391	0	3,623	4,017	3,576	D	4,934	3,876	1,759	D	3,020	3,089
Hunstville												
Avg. No. of Firms	32	0	4	0	5	3	4	4	3	5	0	4
Avg. Employment	97	0	22	0	7	3	3	2	21	22	0	17
Total Wages (\$)	2,653,112	0	749,653	0	559,113	161,448	24,196	58,536	514,028	258,276	0	327,863
Avg. Monthly Wage (\$)	2,288	0	2,841	0	6,599	5,152	585	2,281	2,077	977	0	1,634
Marriott-Slaterville												
Avg. No. of Firms	139	0	35	9	27	0	11	27	7	13	6	4
Avg. Employment	2,154	0	627	261	525	0	39	164	153	259	24	101
Total Wages (\$)	115,523,799	0	40,477,957	22,579,434	27,214,615	0	1,788,562	7,106,923	4,490,874	6,035,821	889,474	4,940,139
Avg. Monthly Wage (\$)	4,470	0	5,383	7,200	4,321	0	3,816	3,621	2,445	1,940	3,032	4,057
North Ogden												
Avg. No. of Firms	406	0	90	5	53	9	48	83	58	23	26	9
Avg. Employment	3,194	0	417	27	731	37	107	218	491	532	81	554
Total Wages (\$)	108,189,212	0	17,436,996	1,114,632	20,789,007	887,440	5,053,270	8,853,304	22,947,376	8,751,719	2,151,560	20,203,908
Avg. Monthly Wage (\$)	2,823	0	3,489	3,430	2,371	2,023	3,942	3,383	3,898	1,372	2,200	3,038
Ogden												
Avg. No. of Firms	2,884	3	300	202	567	44	303	570	319	263	176	137
Avg. Employment	68,030	19	3,286	14,094	9,033	474	2,084	8,479	8,141	4,342	1,293	16,786
Total Wages (\$)	3,536,362,782	2,198,628	196,459,883	943,094,088	397,555,799	22,701,174	146,085,832	396,591,869	437,084,112	83,677,728	50,273,686	860,639,983
Avg. Monthly Wage (\$)	4,332	9,576	4,983	5,576	3,668	3,992	5,842	3,898	4,474	1,606	3,240	4,273
Plain City												
Avg. No. of Firms	120	0	52	4	16	3	18	13	5	D	D	7
Avg. Employment	923	0	364	4	186	1	25	30	5	D	D	299
Total Wages (\$)	36,626,298	0	16,226,337	252,874	5,187,851	70,419	1,245,743	982,329	56,872	D	D	12,406,134
Avg. Monthly Wage (\$)	3,308	0	3,715	5,187	2,325	4,495	4,108	2,735	873	D	D	3,460

*Data is rounded to the nearest whole number so the sum of industry and county number may not match the total.

D/ Not shown to avoid disclosure of individual firm data, therefore, will not add to City or County total.

Source: Utah Department of Workforce Services, Workforce Research & Analysis, Annual Report of Labor Market Information, 2021

**TABLE 18. NONAGRICULTURAL EMPLOYMENT AND WAGES IN UTAH
BY COMMUNITY, WEBER COUNTY, 2021 (CONT.)**

County and City	Total	Mining	Construction	Manufacturing	Trade,		Financial	Professional &	Education &	Leisure &	Other	Government
					Transp. & Utilities	Information						
Pleasant View												
Avg. No. of Firms	241	0	55	14	33	D	24	43	34	D	22	8
Avg. Employment	2,538	0	243	838	325	D	36	329	283	D	75	328
Total Wages (\$)	128,201,659	0	12,838,829	49,019,361	16,841,349	D	1,650,520	13,783,268	16,610,829	D	2,256,316	13,861,743
Avg. Monthly Wage (\$)	4,209	0	4,402	4,873	4,321	D	3,862	3,488	4,886	D	2,517	3,524
Riverdale												
Avg. No. of Firms	371	0	21	8	136	4	39	43	40	50	21	9
Avg. Employment	8,326	0	142	51	3,270	17	2,214	220	673	1,430	136	173
Total Wages (\$)	330,862,980	0	5,945,994	1,634,550	120,335,077	798,688	126,049,186	15,124,757	19,821,943	29,156,259	3,728,779	8,267,745
Avg. Monthly Wage (\$)	3,312	0	3,497	2,647	3,066	3,921	4,745	5,723	2,455	1,699	2,288	3,986
Roy												
Avg. No. of Firms	608	0	90	14	93	7	80	93	94	56	54	26
Avg. Employment	7,123	0	424	108	1,243	5	443	1,651	860	922	341	1,126
Total Wages (\$)	293,567,978	0	18,873,555	5,939,697	40,603,993	442,180	20,778,303	100,978,263	36,198,050	15,568,913	9,025,452	45,159,572
Avg. Monthly Wage (\$)	3,435	0	3,711	4,569	2,723	7,056	3,905	5,098	3,509	1,408	2,206	3,342
South Ogden												
Avg. No. of Firms	679	D	41	D	96	13	137	116	162	44	46	14
Avg. Employment	7,231	D	203	D	1,400	43	587	1,023	1,873	1,095	331	418
Total Wages (\$)	355,875,499	D	12,498,194	D	60,563,656	2,106,161	57,516,570	55,243,895	81,762,479	19,524,464	10,091,604	19,806,223
Avg. Monthly Wage (\$)	4,101	D	5,137	D	3,604	4,074	8,165	4,500	3,637	1,485	2,538	3,947
Uintah												
Avg. No. of Firms	39	0	6	4	6	0	0	11	5	D	4	D
Avg. Employment	296	0	11	70	47	0	0	110	11	D	20	D
Total Wages (\$)	8,742,576	0	438,907	2,815,302	1,283,654	0	0	2,613,884	288,379	D	665,825	D
Avg. Monthly Wage (\$)	2,465	0	3,327	3,332	2,273	0	0	1,978	2,214	D	2,724	D
Washington Terrace												
Avg. No. of Firms	212	0	19	3	16	0	26	30	90	4	8	15
Avg. Employment	3,469	0	45	9	133	0	276	91	1,866	8	75	967
Total Wages (\$)	187,609,932	0	2,105,103	616,727	4,386,987	0	13,598,678	7,660,434	122,603,986	139,630	1,888,609	34,609,778
Avg. Monthly Wage (\$)	4,506	0	3,882	5,422	2,749	0	4,110	7,025	5,476	1,496	2,107	2,983
West Haven												
Avg. No. of Firms	415	D	105	27	69	D	43	63	34	23	32	8
Avg. Employment	4,373	D	961	699	727	D	124	304	302	337	231	671
Total Wages (\$)	228,003,123	D	71,326,690	39,865,829	40,177,152	D	6,105,586	17,624,418	10,572,521	5,111,803	12,351,002	23,592,522
Avg. Monthly Wage (\$)	4,345	D	6,183	4,754	4,604	D	4,101	4,837	2,920	1,264	4,458	2,929

*Data is rounded to the nearest whole number so the sum of industry and county number may not match the total.

D/ Not shown to avoid disclosure of individual firm data, therefore, will not add to City or County total.

Source: Utah Department of Workforce Services, Workforce Research & Analysis, Annual Report of Labor Market Information, 2021

WEBER COUNTY MUNICIPALITIES

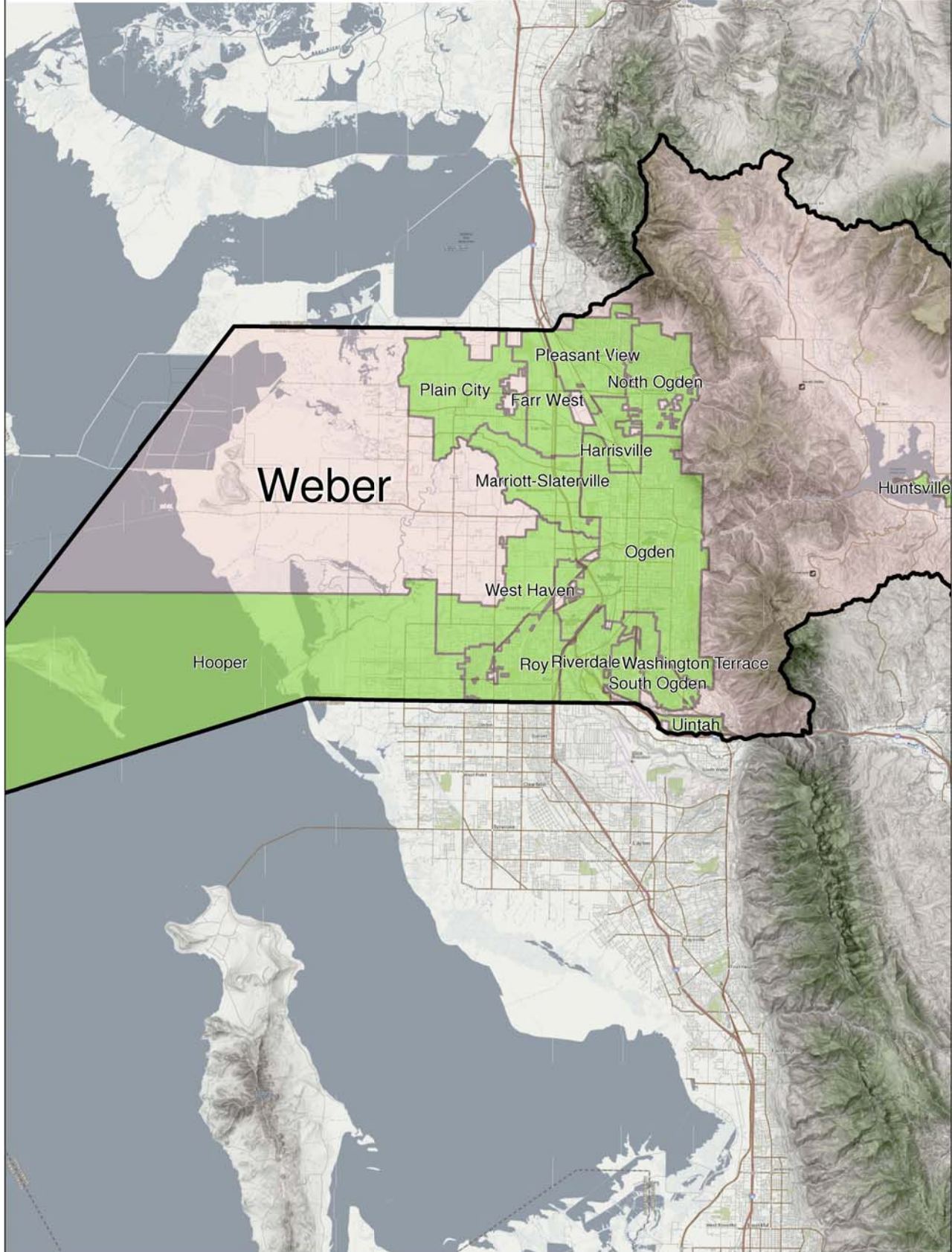
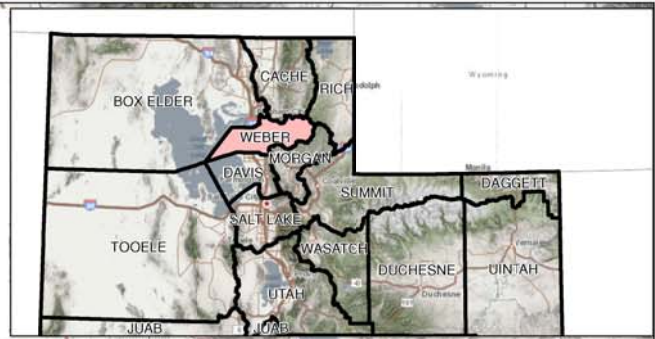

TABLE 18. NONAGRICULTURAL EMPLOYMENT AND WAGES IN UTAH BY COMMUNITY, SELECTED RURAL CITIES, 2021

City	Total	Mining	Construction	Manufacturing	Trade, Transp. & Utilities		Information	Financial Activities	Professional & Business Svcs	Education & Health Svcs	Leisure & Hospitality	Other Services	Government
Beaver													
Avg. No. of Firms	136	0	10	4	27	0	7	13	15	25	6	29	
Avg. Employment	1,486	0	64	93	417	0	39	39	58	241	36	499	
Total Wages (\$)	49,196,784	0	2,774,350	2,742,079	10,484,932	0	2,067,890	1,318,540	2,195,126	4,509,819	1,231,706	21,872,342	
Avg. Monthly Wage (\$)	2,759	0	3,612	2,457	2,095	0	4,419	2,817	3,154	1,559	2,851	3,653	
Blanding													
Avg. No. of Firms	98	0	10	D	20	0	10	6	15	10	D	21	
Avg. Employment	1,410	0	102	D	193	0	59	16	383	99	D	531	
Total Wages (\$)	44,480,140	0	3,583,588	D	4,424,439	0	2,754,650	588,767	14,850,155	1,350,311	D	16,321,529	
Avg. Monthly Wage (\$)	2,629	0	2,928	D	1,910	0	3,891	3,066	3,231	1,137	D	2,561	
BRIGHAM CITY													
Avg. No. of Firms	479	0	39	29	91	6	47	40	94	43	30	60	
Avg. Employment	9,173	0	1,043	2,221	1,334	17	274	658	1,089	775	153	1,609	
Total Wages (\$)	412,437,364	0	73,601,268	134,787,906	50,903,656	449,988	12,596,603	20,955,221	35,843,661	9,776,408	4,235,137	69,287,516	
Avg. Monthly Wage (\$)	3,747	0	5,881	5,057	3,180	2,206	3,831	2,654	2,743	1,051	2,307	3,589	
CEDAR CITY													
Avg. No. of Firms	1,139	D	144	66	225	D	124	174	142	120	56	74	
Avg. Employment	15,585	D	1,127	1,766	2,788	D	889	1,206	1,735	1,880	269	3,681	
Total Wages (\$)	606,777,072	D	43,614,124	84,025,331	94,405,508	D	53,928,938	45,786,356	69,836,959	27,836,309	7,834,806	171,039,226	
Avg. Monthly Wage (\$)	3,244	D	3,225	3,965	2,822	D	5,055	3,164	3,354	1,234	2,427	3,872	
COALVILLE													
Avg. No. of Firms	65	0	14	D	9	0	3	8	5	6	D	17	
Avg. Employment	592	0	113	D	72	0	6	43	35	46	D	270	
Total Wages (\$)	26,301,829	0	7,231,920	D	1,657,355	0	254,833	3,603,880	889,484	613,966	D	11,752,474	
Avg. Monthly Wage (\$)	3,702	0	5,333	D	1,918	0	3,539	6,984	2,118	1,112	D	3,627	
DELTA													
Avg. No. of Firms	146	0	12	3	41	4	7	14	20	15	8	22	
Avg. Employment	2,021	0	25	26	789	15	28	133	379	141	26	459	
Total Wages (\$)	94,018,282	0	687,432	1,005,853	54,542,840	242,635	1,268,401	3,512,684	13,821,068	1,423,133	392,737	17,121,499	
Avg. Monthly Wage (\$)	3,877	0	2,291	3,224	5,761	1,348	3,775	2,201	3,039	841	1,259	3,108	
DUCHESNE													
Avg. No. of Firms	72	7	4	3	20	0	6	4	D	4	D	20	
Avg. Employment	957	21	34	49	182	0	21	10	D	39	D	485	
Total Wages (\$)	35,681,665	1,045,607	1,598,044	2,672,848	5,849,144	0	616,491	371,475	D	608,227	D	17,321,564	
Avg. Monthly Wage (\$)	3,107	4,149	3,917	4,546	2,678	0	2,446	3,096	D	1,300	D	2,976	
EPHRAIM													
Avg. No. of Firms	119	0	15	D	24	D	18	14	10	11	4	18	
Avg. Employment	2,047	0	113	D	435	D	173	84	150	155	20	822	
Total Wages (\$)	67,720,933	0	4,172,928	D	11,840,551	D	7,124,889	2,561,969	4,338,251	1,797,917	520,607	32,070,627	
Avg. Monthly Wage (\$)	2,757	0	3,077	D	2,268	D	3,432	2,542	2,410	967	2,169	3,251	
ESCALANTE													
Avg. No. of Firms	41	D	D	0	7	D	D	D	3	16	0	8	
Avg. Employment	355	D	D	0	55	D	D	D	51	63	0	73	
Total Wages (\$)	12,717,244	D	D	0	1,082,866	D	D	D	1,680,626	985,716	0	2,784,119	
Avg. Monthly Wage (\$)	2,985	D	D	0	1,641	D	D	D	2,746	1,304	0	3,178	

*Data is rounded to the nearest whole number so the sum of industry number may not match the total.

D/ Not shown to avoid disclosure of individual firm data, therefore, will not add to City or County total.

Source: Utah Department of Workforce Services, Workforce Research & Analysis, Annual Report of Labor Market Information, 2021

TABLE 18. NONAGRICULTURAL EMPLOYMENT AND WAGES IN UTAH BY COMMUNITY, SELECTED RURAL CITIES, 2021 (cont.)

City	Total	Mining	Construction	Manufacturing	Trade, Transp. & Utilities		Information	Financial Activities	Professional & Business Svcs	Education & Health Svcs	Leisure & Hospitality	Other Services	Government
FAIRVIEW													
Avg. No. of Firms	30	0	7	0	6	D	3	D	3	4	D	3	
Avg. Employment	315	0	55	0	27	D	3	D	9	47	D	39	
Total Wages (\$)	14,679,625	0	2,529,655	0	825,173	D	148,462	D	182,260	631,317	D	1,702,066	
Avg. Monthly Wage (\$)	3,883	0	3,833	0	2,547	D	4,124	D	1,688	1,119	D	3,637	
FILLMORE													
Avg. No. of Firms	90	D	4	D	24	0	8	7	5	10	6	23	
Avg. Employment	1,247	D	15	D	227	0	29	390	97	152	20	291	
Total Wages (\$)	53,148,272	D	398,840	D	7,192,612	0	1,270,943	21,362,098	5,341,517	2,677,820	653,456	13,045,245	
Avg. Monthly Wage (\$)	3,552	D	2,216	D	2,640	0	3,652	4,565	4,589	1,468	2,723	3,736	
FORT DUCHESNE													
Avg. No. of Firms	19	D	4	D	D	0	D	0	0	D	0	7	
Avg. Employment	910	D	38	D	D	0	D	0	0	D	0	835	
Total Wages (\$)	38,656,855	D	1,872,157	D	D	0	D	0	0	D	0	35,532,351	
Avg. Monthly Wage (\$)	3,540	D	4,106	D	D	0	D	0	0	D	0	3,546	
GARDEN CITY & LAKETOWN													
Avg. No. of Firms	70	D	6	D	9	0	10	8	D	19	6	8	
Avg. Employment	456	D	38	D	78	0	62	19	D	149	41	51	
Total Wages (\$)	13,036,946	D	1,598,081	D	1,917,451	0	2,863,962	339,730	D	3,114,911	1,045,946	1,539,580	
Avg. Monthly Wage (\$)	2,382	D	3,505	D	2,049	0	3,849	1,490	D	1,742	2,126	2,516	
GRANTSVILLE													
Avg. No. of Firms	147	0	22	D	28	D	9	19	27	11	15	11	
Avg. Employment	1,199	0	97	D	263	D	21	64	131	224	48	327	
Total Wages (\$)	38,756,625	0	4,191,944	D	7,675,172	D	659,771	1,776,798	3,675,147	3,963,175	1,737,492	14,391,247	
Avg. Monthly Wage (\$)	2,694	0	3,601	D	2,432	D	2,618	2,314	2,338	1,474	3,016	3,667	
GREEN RIVER													
Avg. No. of Firms	36	0	3	0	6	0	0	0	D	16	D	6	
Avg. Employment	350	0	12	0	78	0	0	0	D	164	D	70	
Total Wages (\$)	9,207,584	0	713,439	0	1,984,507	0	0	0	D	3,071,659	D	2,299,219	
Avg. Monthly Wage (\$)	2,192	0	4,954	0	2,120	0	0	0	D	1,561	D	2,737	
GUNNISON													
Avg. No. of Firms	60	0	6	7	10	D	7	D	7	4	3	13	
Avg. Employment	1,735	0	55	436	160	D	29	D	72	36	6	919	
Total Wages (\$)	73,905,246	7,500	2,646,222	20,666,048	4,442,934	D	1,072,296	D	1,998,936	299,904	123,114	41,635,992	
Avg. Monthly Wage (\$)	3,550	0	4,009	3,950	2,314	D	3,081	D	2,314	694	1,710	3,775	
HEBER CITY													
Avg. No. of Firms	626	D	110	25	101	D	67	125	71	51	26	39	
Avg. Employment	6,642	D	1,123	300	1,369	D	236	519	784	820	187	1,258	
Total Wages (\$)	340,741,830	D	108,331,450	18,296,490	52,060,805	D	14,584,520	27,569,457	36,862,144	17,886,136	5,105,055	57,697,468	
Avg. Monthly Wage (\$)	4,275	D	8,039	5,082	3,169	D	5,150	4,427	3,918	1,818	2,275	3,822	
HELPER													
Avg. No. of Firms	44	0	3	3	7	0	D	7	3	4	D	14	
Avg. Employment	340	0	5	55	44	0	D	36	41	37	D	116	
Total Wages (\$)	11,778,591	0	112,720	3,120,144	1,056,670	0	D	1,444,749	2,091,211	430,263	D	3,378,956	
Avg. Monthly Wage (\$)	2,887	0	1,879	4,727	2,001	0	D	3,344	4,250	969	D	2,427	

*Data is rounded to the nearest whole number so the sum of industry number may not match the total.

D/ Not shown to avoid disclosure of individual firm data, therefore, will not add to City or County total.

Source: Utah Department of Workforce Services, Workforce Research & Analysis, Annual Report of Labor Market Information, 2021

TABLE 18. NONAGRICULTURAL EMPLOYMENT AND WAGES IN UTAH BY COMMUNITY, SELECTED RURAL CITIES, 2021 (cont.)

City	Total	Mining	Construction	Manufacturing	Trade, Transp. & Utilities	Information	Financial Activities	Professional & Business Svcs	Education & Health Svcs	Leisure & Hospitality	Other Services	Government
HUNTINGTON												
Avg. No. of Firms	55	D	D	D	19	0	4	8	7	D	4	7
Avg. Employment	825	D	D	D	294	0	20	46	111	D	33	209
Total Wages (\$)	40,254,470	D	D	D	18,801,280	0	774,025	1,507,947	4,827,504	D	1,725,301	6,352,504
Avg. Monthly Wage (\$)	4,066	D	D	D	5,329	0	3,225	2,732	3,624	D	4,357	2,533
KAMAS												
Avg. No. of Firms	93	0	19	4	15	D	7	12	9	10	D	12
Avg. Employment	1,101	0	119	98	263	D	12	69	37	146	D	290
Total Wages (\$)	43,378,906	0	4,667,956	7,141,135	8,821,652	D	771,765	2,965,342	952,979	2,760,422	D	11,158,162
Avg. Monthly Wage (\$)	3,283	0	3,269	6,072	2,795	D	5,359	3,581	2,146	1,576	D	3,206
KANAB												
Avg. No. of Firms	198	D	20	5	34	D	24	18	15	42	11	24
Avg. Employment	1,780	D	80	39	388	D	86	91	66	477	41	487
Total Wages (\$)	62,392,173	D	2,440,565	1,356,398	11,890,429	D	3,345,255	4,352,122	1,556,448	10,663,842	1,594,016	23,457,245
Avg. Monthly Wage (\$)	2,921	D	2,542	2,898	2,554	D	3,242	3,985	1,965	1,863	3,240	4,014
LOA												
Avg. No. of Firms	28	0	5	D	6	D	0	0	D	3	D	10
Avg. Employment	268	0	51	D	105	D	0	0	D	15	D	83
Total Wages (\$)	9,520,157	0	2,552,122	D	3,206,842	D	0	0	D	173,539	D	2,972,936
Avg. Monthly Wage (\$)	2,960	0	4,170	D	2,545	D	0	0	D	964	D	2,985
MANTI												
Avg. No. of Firms	83	D	10	D	15	4	3	5	8	7	3	26
Avg. Employment	697	D	33	D	59	45	8	15	29	66	11	397
Total Wages (\$)	26,509,544	D	1,402,920	D	1,242,847	1,969,593	320,169	890,318	1,366,916	548,503	317,178	16,196,048
Avg. Monthly Wage (\$)	3,169	D	3,543	D	1,755	3,647	3,335	4,946	3,928	693	2,403	3,400
MIDWAY												
Avg. No. of Firms	195	0	39	9	28	5	17	53	18	14	7	5
Avg. Employment	1,119	0	109	38	115	11	65	126	105	405	19	126
Total Wages (\$)	43,244,413	0	5,241,446	1,456,532	3,951,441	1,179,737	4,211,091	6,392,332	4,035,426	11,036,388	591,608	5,148,412
Avg. Monthly Wage (\$)	3,220	0	4,007	3,194	2,863	8,937	5,399	4,228	3,203	2,271	2,595	3,405
MILFORD & MINERSVILLE												
Avg. No. of Firms	57	D	9	3	18	0	D	4	D	D	D	13
Avg. Employment	451	D	64	68	103	0	D	3	D	D	D	141
Total Wages (\$)	18,339,228	D	2,811,422	2,985,793	4,987,560	0	D	128,486	D	D	D	4,755,590
Avg. Monthly Wage (\$)	3,389	D	3,661	3,659	4,035	0	D	3,569	D	D	D	2,811
MOAB												
Avg. No. of Firms	391	4	24	6	83	6	41	31	31	99	14	52
Avg. Employment	4,151	7	84	75	780	30	155	146	439	1,503	32	900
Total Wages (\$)	154,318,436	784,343	3,026,743	4,151,371	26,150,123	919,044	6,448,458	4,327,991	24,347,734	38,034,299	1,557,393	44,570,937
Avg. Monthly Wage (\$)	3,098	9,337	3,003	4,613	2,794	2,553	3,467	2,470	4,622	2,109	4,056	4,127
MONTICELLO												
Avg. No. of Firms	86	0	5	D	12	D	5	9	4	12	5	31
Avg. Employment	771	0	31	D	81	D	11	30	10	73	26	464
Total Wages (\$)	30,733,647	0	1,065,169	D	1,817,877	D	284,236	1,049,473	235,500	1,110,131	882,900	22,978,597
Avg. Monthly Wage (\$)	3,322	0	2,863	D	1,870	D	2,153	2,915	1,963	1,267	2,830	4,127
	3,320	0	2,863	D	1,895	D	2,251	2,915	1,963	1,267	2,806	4,127

*Data is rounded to the nearest whole number so the sum of industry number may not match the total.

D/ Not shown to avoid disclosure of individual firm data, therefore, will not add to City or County total.

Source: Utah Department of Workforce Services, Workforce Research & Analysis, Annual Report of Labor Market Information, 2021

TABLE 18. NONAGRICULTURAL EMPLOYMENT AND WAGES IN UTAH BY COMMUNITY, SELECTED RURAL CITIES, 2021 (cont.)

City	Total	Mining	Construction	Manufacturing	Trade, Transp. & Utilities		Information	Financial Activities	Professional & Business Svcs	Education & Health Svcs	Leisure & Hospitality	Other Services	Government
MORGAN													
Avg. No. of Firms	125	D	31	7	21		0	8	23	8	8		D 17
Avg. Employment	1,194	D	251	36	229		0	32	94	41	123		D 372
Total Wages (\$)	48,030,266	D	13,139,179	1,495,431	8,800,714		0	1,406,410	6,826,556	679,356	1,166,915		D 13,706,420
Avg. Monthly Wage (\$)	3,352	D	4,362	3,462	3,203		0	3,663	6,052	1,381	791		D 3,070
MT. PLEASANT													
Avg. No. of Firms	110	D	16	8	20		D 8		10	13	10		D 22
Avg. Employment	1,394	D	104	113	262		D 18		35	366	118		D 362
Total Wages (\$)	47,684,732	D	4,000,342	4,610,827	5,645,376		D 747,693		921,446	18,877,049	1,179,311		D 10,657,566
Avg. Monthly Wage (\$)	2,851	D	3,205	3,400	1,796		D 3,462		2,194	4,298	833		D 2,453
NEPHI													
Avg. No. of Firms	179	D	21	11	29		D 11		17	27	23		8 29
Avg. Employment	2,627	D	132	410	273		D 57		282	504	260		32 661
Total Wages (\$)	92,677,210	D	5,002,430	18,363,655	7,481,879		D 2,944,169		11,133,925	21,561,394	3,563,219		1,272,137 20,910,619
Avg. Monthly Wage (\$)	2,940	D	3,158	3,732	2,284		D 4,304		3,290	3,565	1,142		3,313 2,636
PANGUITCH													
Avg. No. of Firms	86	0	6	4	14		0 8		6	7	16		3 22
Avg. Employment	596	0	32	25	80		0 16		8	155	75		8 197
Total Wages (\$)	23,139,080	0	1,674,582	1,017,145	1,908,949		0 791,349		181,260	8,261,565	925,962		245,105 8,133,163
Avg. Monthly Wage (\$)	3,235	0	4,361	3,390	1,988		0 4,122		1,888	4,442	1,029		2,553 3,440
PARK CITY													
Avg. No. of Firms	841	0	52	17	147		27 178		185	51	120		36 28
Avg. Employment	9,566	0	228	97	954		176 822		783	955	4,110		321 1,120
Total Wages (\$)	482,981,192	0	13,016,269	6,561,377	40,098,696		18,108,132 72,804,490		54,908,593	60,712,716	145,518,958		16,178,634 55,073,327
Avg. Monthly Wage (\$)	4,207	0	4,757	5,637	3,503		8,574 7,381		5,844	5,298	2,951		4,200 4,098
PAROWAN													
Avg. No. of Firms	88	D	15	6	16		0 6		6	6	7		D 19
Avg. Employment	597	D	55	63	171		0 25		19	31	41		D 179
Total Wages (\$)	18,665,515	D	1,999,589	2,058,270	4,137,731		0 720,437		320,319	1,108,721	433,442		D 7,570,940
Avg. Monthly Wage (\$)	2,605	D	3,030	2,723	2,016		0 2,401		1,405	2,980	881		D 3,525
PRICE													
Avg. No. of Firms	373	3	16	9	76		4 42		32	61	31		34 65
Avg. Employment	5,364	80	157	128	1,006		63 171		422	1,108	450		247 1,532
Total Wages (\$)	211,245,927	25,310,478	7,509,734	4,495,206	31,091,553		1,925,552 6,883,734		15,433,951	43,823,408	5,974,652		7,815,652 60,982,007
Avg. Monthly Wage (\$)	3,282	26,365	3,986	2,927	2,576		2,547 3,355		3,048	3,296	1,106		2,637 3,317
RICHFIELD													
Avg. No. of Firms	350	D	19	8	84		D 35		38	52	37		17 55
Avg. Employment	4,789	D	122	139	1,387		D 138		346	739	580		73 1,206
Total Wages (\$)	179,869,213	D	4,134,265	3,430,458	52,994,182		D 7,563,502		12,769,988	32,361,293	8,690,933		2,794,635 52,371,986
Avg. Monthly Wage (\$)	3,130	D	2,824	2,057	3,184		D 4,567		3,076	3,649	1,249		3,190 3,619
ROOSEVELT													
Avg. No. of Firms	264	33	16	3	60		4 28		22	35	14		14 35
Avg. Employment	3,581	327	107	15	738		165 129		127	183	247		62 1,481
Total Wages (\$)	153,732,480	21,953,271	4,821,421	475,102	28,895,057		9,517,846 7,266,845		9,159,060	6,635,947	3,105,478		2,144,036 59,758,417
Avg. Monthly Wage (\$)	3,578	5,595	3,755	2,639	3,263		4,807 4,694		6,010	3,022	1,048		2,882 3,363

*Data is rounded to the nearest whole number so the sum of industry number may not match the total.

D/ Not shown to avoid disclosure of individual firm data, therefore, will not add to City or County total.

Source: Utah Department of Workforce Services, Workforce Research & Analysis, Annual Report of Labor Market Information, 2021

TABLE 18. NONAGRICULTURAL EMPLOYMENT AND WAGES IN UTAH BY COMMUNITY, SELECTED RURAL CITIES, 2021 (cont.)

City	Total	Mining	Construction	Manufacturing	Trade, Transp. & Utilities	Information	Financial Activities	Professional & Business Svcs	Education & Health Svcs	Leisure & Hospitality	Other Services	Government
SALINA												
Avg. No. of Firms	83	D	6	4	29	0	6	6	10	10	D	10
Avg. Employment	1,859	D	62	56	867	0	23	91	58	134	D	142
Total Wages (\$)	94,147,098	D	2,751,396	1,683,675	37,831,211	0	1,089,724	5,468,148	1,558,658	1,928,577	D	5,282,032
Avg. Monthly Wage (\$)	4,220	D	3,698	2,505	3,636	0	3,948	5,007	2,239	1,199	D	3,100
SIGURD & AURORA												
Avg. No. of Firms	31	D	6	3	13	0	0	D	0	0	3	3
Avg. Employment	421	D	20	93	228	0	0	D	0	0	21	30
Total Wages (\$)	20,708,529	D	505,265	6,005,111	11,070,133	0	0	D	0	0	1,060,139	293,500
Avg. Monthly Wage (\$)	4,099	D	2,105	5,381	4,046	0	0	D	0	0	4,207	815
STANSBURY PARK												
Avg. No. of Firms	80	0	16	D	9	D	12	17	12	D	3	6
Avg. Employment	725	0	117	D	37	D	20	143	99	D	7	285
Total Wages (\$)	33,277,845	0	5,661,691	D	1,133,601	D	1,037,701	10,321,392	2,206,019	D	296,885	12,313,632
Avg. Monthly Wage (\$)	3,825	0	4,033	D	2,553	D	4,324	6,015	1,857	D	3,534	3,600
SUMMIT PARK												
Avg. No. of Firms	364	0	41	9	44	15	53	125	40	20	11	6
Avg. Employment	2,003	0	283	83	310	21	94	401	248	260	56	247
Total Wages (\$)	133,272,718	0	14,493,926	6,839,165	17,079,872	3,450,217	9,103,866	47,041,480	11,169,956	8,492,066	1,902,280	13,699,890
Avg. Monthly Wage (\$)	5,545	0	4,268	6,867	4,591	13,691	8,071	9,776	3,753	2,722	2,831	4,622
TOOELE												
Avg. No. of Firms	583	D	61	22	99	D	64	63	96	60	50	59
Avg. Employment	8,625	D	451	1,175	1,762	D	226	374	1,289	1,030	257	1,959
Total Wages (\$)	344,427,394	D	21,954,325	72,726,532	55,398,519	D	13,416,414	15,351,155	52,913,710	15,702,242	8,428,842	85,236,064
Avg. Monthly Wage (\$)	3,328	D	4,057	5,158	2,620	D	4,947	3,420	3,421	1,270	2,733	3,626
TREMONTON												
Avg. No. of Firms	248	D	25	13	82	D	29	17	24	19	18	18
Avg. Employment	4,117	D	193	1,438	866	D	90	155	410	360	93	501
Total Wages (\$)	166,691,026	D	8,740,521	70,929,216	31,687,147	D	4,259,174	6,091,475	17,979,243	4,519,797	3,091,173	18,561,575
Avg. Monthly Wage (\$)	3,374	D	3,774	4,110	3,049	D	3,944	3,275	3,654	1,046	2,770	3,087
VERNAL												
Avg. No. of Firms	558	49	44	7	115	5	55	62	59	57	37	68
Avg. Employment	6,679	418	223	17	1,629	93	250	288	947	924	146	1,744
Total Wages (\$)	264,940,206	29,436,546	10,234,211	610,845	70,966,355	3,812,207	10,624,749	11,037,070	34,200,006	13,581,331	4,537,868	75,899,018
Avg. Monthly Wage (\$)	3,306	5,869	3,824	2,994	3,630	3,416	3,542	3,194	3,010	1,225	2,590	3,627
WENDOVER												
Avg. No. of Firms	40	3	D	0	8	3	D	D	D	8	3	7
Avg. Employment	374	112	D	0	36	10	D	D	D	59	10	107
Total Wages (\$)	15,742,434	7,073,451	D	0	1,540,806	110,953	D	D	D	882,568	148,286	4,419,702
Avg. Monthly Wage (\$)	3,508	5,263	D	0	3,567	925	D	D	D	1,247	1,236	3,442

*Data is rounded to the nearest whole number so the sum of industry number may not match the total.

D/ Not shown to avoid disclosure of individual firm data, therefore, will not add to City or County total.

Source: Utah Department of Workforce Services, Workforce Research & Analysis, Annual Report of Labor Market Information, 2021

SECTION VI

**HISTORICAL SERIES IN UTAH BY
EMPLOYMENT, WAGES, NAICS SECTOR, AND ESTABLISHMENTS
2021**

**TABLE 19. EMPLOYMENT, WAGES, AND ESTABLISHMENTS
IN UTAH BY NAICS SECTOR, 2006-2021**

STATE TOTAL					MINING (21)				
Year	Average Annual Employment	Total Wages	Average Monthly Wage	1st Qtr. Establishments	Year	Average Annual Employment	Total Wages	Average Monthly Wage	1st Qtr. Establishments
2006	1,203,914	41,647,353,788	2,883	82,872	2006	10,024	630,281,003	5,240	458
2007	1,251,421	45,691,385,218	3,043	83,292	2007	11,035	749,989,964	5,664	496
2008	1,252,575	46,912,620,533	3,121	85,007	2008	12,507	869,207,695	5,791	549
2009	1,188,816	45,242,118,365	3,171	83,264	2009	10,695	706,235,683	5,503	575
2010	1,181,856	45,870,450,270	3,234	80,397	2010	10,442	731,380,885	5,837	540
2011	1,208,650	47,937,538,553	3,305	80,568	2011	11,659	853,682,810	6,102	575
2012	1,248,948	50,762,163,171	3,387	81,901	2012	12,553	959,279,618	6,368	598
2013	1,290,433	52,990,831,434	3,422	84,950	2013	12,108	935,141,287	6,436	634
2014	1,328,140	56,026,207,578	3,515	87,549	2014	12,160	953,512,141	6,535	649
2015	1,377,851	59,877,623,285	3,621	90,442	2015	10,372	826,385,608	6,639	672
2016	1,426,548	63,418,398,028	3,705	93,168	2016	8,494	684,741,781	6,718	603
2017	1,469,127	67,178,764,856	3,811	95,647	2017	8,618	660,290,279	6,385	537
2018	1,517,423	72,273,474,152	3,969	99,869	2018	9,470	732,794,165	6,448	533
2019	1,559,567	77,717,239,227	4,153	104,580	2019	9,361	756,452,489	6,734	550
2020	1,538,836	83,043,096,823	4,497	108,118	2020	8,658	737,035,164	7,094	547
2021	1,615,934	92,016,005,265	4,745	115,468	2021	8,823	734,783,451	6,940	527

UTILITIES (22)					CONSTRUCTION (23)				
Year	Average Annual Employment	Total Wages	Average Monthly Wage	1st Qtr. Establishments	Year	Average Annual Employment	Total Wages	Average Monthly Wage	1st Qtr. Establishments
2006	4,039	316,692,875	6,534	182	2006	95,164	3,379,405,308	2,959	12,565
2007	4,113	320,688,730	6,497	189	2007	103,449	3,893,446,317	3,136	12,854
2008	4,152	328,140,117	6,586	194	2008	90,469	3,559,295,828	3,279	13,004
2009	4,137	333,197,471	6,712	187	2009	70,493	2,882,071,317	3,407	11,726
2010	4,064	343,124,040	7,036	194	2010	65,223	2,745,166,442	3,507	10,209
2011	4,020	340,863,179	7,065	201	2011	65,166	2,797,720,213	3,578	9,655
2012	4,016	336,532,307	6,983	203	2012	69,231	3,051,238,966	3,673	9,655
2013	3,905	335,690,798	7,164	209	2013	73,463	3,194,050,724	3,623	9,309
2014	3,889	341,879,123	7,326	216	2014	78,676	3,533,512,836	3,743	9,601
2015	3,911	353,094,731	7,523	231	2015	84,689	3,939,700,347	3,877	9,883
2016	3,858	351,932,187	7,601	243	2016	91,537	4,346,551,334	3,957	10,176
2017	3,918	376,017,390	7,998	246	2017	97,495	4,790,056,092	4,094	10,560
2018	3,915	400,133,855	8,518	247	2018	104,339	5,326,695,991	4,254	11,170
2019	3,832	412,959,269	8,980	237	2019	109,486	5,849,638,448	4,452	11,854
2020	3,702	397,929,551	8,957	240	2020	115,432	6,633,556,705	4,789	12,491
2021	3,564	373,894,083	8,743	255	2021	122,416	7,393,454,852	5,033	13,304

Source: Utah Department of Workforce Services, Workforce Research & Analysis, Annual Report of Labor Market Information, 2021

**TABLE 19. EMPLOYMENT, WAGES, AND ESTABLISHMENTS
IN UTAH BY NAICS SECTOR, 2006-2021**

MANUFACTURING (31-33)					TRADE (42, 44-45)				
Year	Average Annual Employment	Total Wages	Average Monthly Wage	1st Qtr. Establishments	Year	Average Annual Employment	Total Wages	Average Monthly Wage	1st Qtr. Establishments
2006	123,064	5,124,852,130	3,470	3,868	2006	185,500	5,658,132,100	2,542	15,023
2007	127,693	5,616,952,148	3,666	3,830	2007	195,130	6,341,639,149	2,708	14,979
2008	125,852	5,844,486,440	3,870	3,897	2008	196,957	6,362,667,328	2,692	15,040
2009	112,879	5,366,534,030	3,962	3,821	2009	186,039	5,989,125,419	2,683	14,940
2010	111,072	5,476,074,001	4,109	3,688	2010	181,989	5,983,383,680	2,740	14,491
2011	113,684	5,678,164,455	4,162	3,629	2011	184,585	6,293,513,537	2,841	14,535
2012	116,667	5,938,241,116	4,242	3,648	2012	191,477	6,746,230,263	2,936	14,621
2013	118,747	6,110,463,065	4,288	3,706	2013	195,951	7,041,919,037	2,995	14,824
2014	120,706	6,364,370,153	4,394	3,807	2014	200,175	7,341,753,109	3,056	15,014
2015	123,703	6,728,544,974	4,533	3,954	2015	207,984	7,896,244,839	3,164	15,257
2016	125,926	6,926,092,381	4,583	4,046	2016	214,481	8,325,606,100	3,235	15,528
2017	129,198	7,301,939,629	4,710	4,172	2017	218,726	8,730,055,150	3,326	15,848
2018	132,978	7,686,072,952	4,817	4,307	2018	223,368	9,285,140,779	3,464	16,226
2019	136,924	8,107,982,515	4,935	4,491	2019	225,522	9,728,379,883	3,595	16,742
2020	136,420	8,399,760,944	5,131	4,501	2020	223,396	10,539,352,176	3,931	17,048
2021	145,686	9,516,515,466	5,444	4,758	2021	237,366	11,837,276,070	4,156	17,376

WHOLESALE TRADE (42)					RETAIL TRADE (44-45)				
Year	Average Annual Employment	Total Wages	Average Monthly Wage	1st Qtr. Establishments	Year	Average Annual Employment	Total Wages	Average Monthly Wage	1st Qtr. Establishments
2006	44,658	2,229,173,360	4,160	5,904	2006	140,842	3,428,958,740	2,029	9,119
2007	47,283	2,502,418,157	4,410	5,960	2007	147,847	3,839,220,992	2,164	9,019
2008	48,180	2,585,139,612	4,471	5,967	2008	148,777	3,777,527,716	2,116	9,073
2009	45,187	2,420,808,143	4,464	5,925	2009	140,852	3,568,317,276	2,111	9,015
2010	44,065	2,399,683,078	4,538	5,682	2010	137,924	3,583,700,602	2,165	8,809
2011	46,070	2,639,667,360	4,775	5,729	2011	138,515	3,653,846,177	2,198	8,806
2012	47,836	2,804,119,691	4,885	5,726	2012	143,641	3,942,110,572	2,287	8,895
2013	48,267	2,937,291,915	5,071	5,786	2013	147,684	4,104,627,122	2,316	9,038
2014	48,654	2,982,357,082	5,108	5,777	2014	151,521	4,359,396,027	2,398	9,237
2015	49,999	3,124,559,964	5,208	5,787	2015	157,985	4,771,684,875	2,517	9,470
2016	49,891	3,192,472,915	5,332	5,798	2016	164,590	5,133,133,185	2,599	9,730
2017	50,829	3,363,110,290	5,514	5,919	2017	167,897	5,366,944,860	2,664	9,929
2018	50,972	3,512,204,510	5,742	6,042	2018	172,396	5,772,936,269	2,791	10,184
2019	52,224	3,710,291,088	5,920	6,140	2019	173,298	6,018,088,795	2,894	10,602
2020	53,131	3,971,500,022	6,229	6,269	2020	170,265	6,567,852,154	3,215	10,779
2021	55,450	4,431,201,736	6,659	6,402	2021	181,916	7,406,074,334	3,393	10,974

Source: Utah Department of Workforce Services, Workforce Research & Analysis, Annual Report of Labor Market Information, 2021

**TABLE 19. EMPLOYMENT, WAGES, AND ESTABLISHMENTS
IN UTAH BY NAICS SECTOR, 2006-2021**

TRANSPORTATION & WAREHOUSING (48-49)					INFORMATION (51)				
Year	Average Annual Employment	Total Wages	Average Monthly Wage	1st Qtr. Establishments	Year	Average Annual Employment	Total Wages	Average Monthly Wage	1st Qtr. Establishments
2006	45,258	1,742,557,502	3,209	2,295	2006	32,541	1,428,528,411	3,658	1,808
2007	46,426	1,993,086,563	3,578	2,312	2007	32,448	1,495,228,512	3,840	1,696
2008	46,874	1,898,272,703	3,375	2,430	2008	30,747	1,437,584,465	3,896	1,664
2009	43,926	1,771,953,980	3,362	2,364	2009	29,561	1,415,624,917	3,991	1,671
2010	43,078	1,801,099,451	3,484	2,206	2010	29,274	1,498,957,290	4,267	1,645
2011	44,646	1,893,363,126	3,534	2,232	2011	29,495	1,627,876,951	4,599	1,666
2012	46,322	1,985,168,329	3,571	2,318	2012	31,295	1,804,761,981	4,806	1,729
2013	47,044	2,080,462,124	3,685	2,384	2013	32,427	1,895,129,890	4,870	1,822
2014	48,510	2,188,966,163	3,760	2,442	2014	33,320	2,061,424,870	5,156	1,956
2015	51,214	2,377,326,703	3,868	2,507	2015	34,403	2,270,134,554	5,499	2,078
2016	53,093	2,557,592,786	4,014	2,574	2016	36,860	2,532,207,456	5,725	2,189
2017	55,882	2,727,701,462	4,068	2,599	2017	38,429	2,675,687,079	5,802	2,287
2018	59,060	2,992,020,231	4,222	2,670	2018	38,052	2,914,008,906	6,382	2,375
2019	61,554	3,193,244,585	4,323	2,764	2019	39,572	3,276,952,895	6,901	2,649
2020	63,282	3,402,587,609	4,481	2,847	2020	38,474	3,639,448,358	7,883	2,903
2021	65,925	3,602,709,717	4,554	3,014	2021	41,053	4,330,685,688	8,791	3,622

FINANCE AND INSURANCE (52)					REAL ESTATE & LEASING (53)				
Year	Average Annual Employment	Total Wages	Average Monthly Wage	1st Qtr. Establishments	Year	Average Annual Employment	Total Wages	Average Monthly Wage	1st Qtr. Establishments
2006	53,827	2,609,403,447	4,040	5,642	2006	17,642	589,093,784	2,783	4,621
2007	56,250	2,853,452,486	4,227	5,723	2007	18,493	653,492,079	2,945	5,009
2008	55,962	2,838,416,695	4,227	5,728	2008	18,091	630,557,860	2,905	5,152
2009	54,422	2,809,630,116	4,302	5,514	2009	16,656	577,170,833	2,888	4,681
2010	51,732	2,801,129,310	4,512	5,246	2010	16,245	579,210,235	2,971	4,408
2011	51,858	2,931,691,372	4,711	5,136	2011	16,533	623,141,435	3,141	4,263
2012	52,775	3,213,531,744	5,074	5,129	2012	16,762	654,578,153	3,254	4,289
2013	55,326	3,403,011,068	5,126	5,236	2013	17,544	695,483,659	3,304	4,446
2014	56,731	3,646,932,974	5,357	5,358	2014	18,234	759,558,541	3,471	4,737
2015	60,382	4,117,868,370	5,683	5,491	2015	18,639	840,572,397	3,758	4,885
2016	62,556	4,266,308,183	5,683	5,590	2016	19,154	880,914,577	3,833	4,934
2017	64,384	4,486,884,110	5,807	5,697	2017	19,688	957,545,915	4,053	5,111
2018	66,801	4,899,023,460	6,111	5,847	2018	20,739	1,047,282,858	4,208	5,425
2019	68,240	5,249,202,199	6,410	5,980	2019	21,767	1,138,344,781	4,358	5,650
2020	71,445	6,215,169,289	7,249	6,087	2020	21,868	1,226,566,419	4,674	6,018
2021	74,744	7,078,939,032	7,892	6,679	2021	22,954	1,401,396,983	5,088	6,484

Source: Utah Department of Workforce Services, Workforce Research & Analysis, Annual Report of Labor Market Information, 2021

**TABLE 19. EMPLOYMENT, WAGES, AND ESTABLISHMENTS
IN UTAH BY NAICS SECTOR, 2006-2021**

PROFESSIONAL SCIENTIFIC & TECHNICAL SVCS (54)					MANAGEMENT OF COMPANIES AND ENTERPRISES (55)				
Year	Average Annual Employment	Total Wages	Average Monthly Wage	1st Qtr. Establishments	Year	Average Annual Employment	Total Wages	Average Monthly Wage	1st Qtr. Establishments
2006	60,920	3,218,191,167	4,402	9,620	2006	19,375	1,134,472,826	4,879	456
2007	64,872	3,644,849,972	4,682	9,753	2007	20,336	1,233,913,231	5,056	472
2008	68,131	3,985,545,768	4,875	10,337	2008	20,447	1,277,677,822	5,207	497
2009	65,335	3,863,217,241	4,927	10,513	2009	19,513	1,248,380,316	5,331	480
2010	65,226	3,887,959,385	4,967	10,312	2010	18,627	1,356,248,077	6,068	494
2011	68,064	4,192,503,916	5,133	10,786	2011	18,630	1,323,149,130	5,919	512
2012	72,347	4,518,226,295	5,204	11,322	2012	19,118	1,489,927,458	6,494	539
2013	78,391	4,877,332,798	5,185	11,799	2013	19,274	1,489,539,448	6,440	615
2014	82,985	5,444,182,103	5,467	12,485	2014	20,007	1,542,624,455	6,425	672
2015	88,016	5,873,957,473	5,561	13,338	2015	20,203	1,586,590,128	6,544	715
2016	91,939	6,193,997,601	5,614	14,042	2016	20,338	1,670,600,097	6,845	748
2017	96,016	6,770,278,147	5,876	14,727	2017	20,070	1,701,675,311	7,065	783
2018	104,709	7,748,755,119	6,167	15,337	2018	19,848	1,760,905,524	7,393	857
2019	109,451	8,892,790,126	6,771	16,429	2019	20,433	1,825,881,546	7,447	929
2020	112,906	9,572,291,420	7,065	17,176	2020	20,913	1,941,525,048	7,736	1,008
2021	119,671	10,685,042,790	7,441	19,096	2021	20,698	2,033,107,024	8,186	1,066

ADMINISTRATIVE AND SUPPORT AND WASTE (56)					EDUCATIONAL SERVICES (61)				
Year	Average Annual Employment	Total Wages	Average Monthly Wage	1st Qtr. Establishments	Year	Average Annual Employment	Total Wages	Average Monthly Wage	1st Qtr. Establishments
2006	74,539	1,800,341,942	2,013	4,964	2006	30,229	767,459,469	2,116	970
2007	75,818	1,900,774,372	2,089	4,786	2007	31,299	814,904,879	2,170	979
2008	73,612	1,962,686,469	2,222	4,954	2008	32,196	850,347,411	2,201	1,020
2009	64,671	1,768,389,017	2,279	4,949	2009	33,320	903,378,711	2,259	1,072
2010	68,484	1,891,773,037	2,302	4,918	2010	34,766	967,914,666	2,320	1,136
2011	72,726	2,068,914,185	2,371	4,842	2011	36,184	1,023,226,814	2,357	1,170
2012	75,803	2,218,321,118	2,439	4,959	2012	37,762	1,068,769,772	2,359	1,198
2013	79,798	2,411,402,939	2,518	5,153	2013	38,980	1,134,941,205	2,426	1,271
2014	82,129	2,547,949,872	2,585	5,237	2014	40,042	1,200,664,959	2,499	1,322
2015	85,917	2,736,268,096	2,654	5,327	2015	42,117	1,294,720,739	2,562	1,387
2016	89,898	3,036,663,898	2,815	5,530	2016	44,638	1,364,770,872	2,548	1,457
2017	90,901	3,229,658,518	2,961	5,707	2017	47,140	1,465,091,448	2,590	1,518
2018	92,998	3,378,597,611	3,027	5,942	2018	48,157	1,564,011,657	2,706	1,601
2019	93,905	3,674,045,214	3,260	6,238	2019	49,744	1,710,471,923	2,865	1,727
2020	91,433	3,803,331,691	3,466	6,551	2020	48,178	1,851,800,988	3,203	1,784
2021	94,009	4,239,906,840	3,758	7,036	2021	49,915	1,990,104,867	3,322	1,935

Source: Utah Department of Workforce Services, Workforce Research & Analysis, Annual Report of Labor Market Information, 2021

**TABLE 19. EMPLOYMENT, WAGES, AND ESTABLISHMENTS
IN UTAH BY NAICS SECTOR, 2006-2021**

HEALTH CARE AND SOCIAL ASSISTANCE (62)					ARTS, ENTERTAINMENT, AND RECREATION (71)				
Year	Average Annual Employment	Total Wages	Average Monthly Wage	1st Qtr. Establishments	Year	Average Annual Employment	Total Wages	Average Monthly Wage	1st Qtr. Establishments
2006	104,181	3,539,516,183	2,831	6,168	2006	17,332	351,794,372	1,691	928
2007	108,695	3,789,376,917	2,905	6,251	2007	18,048	386,747,237	1,786	916
2008	114,423	4,094,032,910	2,982	6,400	2008	17,646	385,014,287	1,818	914
2009	117,558	4,377,325,959	3,103	6,549	2009	17,441	385,799,610	1,843	945
2010	120,238	4,463,702,386	3,094	6,639	2010	17,421	394,866,582	1,889	963
2011	123,026	4,628,701,939	3,135	6,887	2011	17,902	401,886,447	1,871	953
2012	125,828	4,831,037,011	3,199	7,049	2012	19,120	426,762,740	1,860	1,012
2013	131,561	5,107,134,967	3,235	8,655	2013	19,418	459,461,047	1,972	1,046
2014	134,267	5,325,468,993	3,305	8,883	2014	20,003	478,827,765	1,995	1,104
2015	140,166	5,652,287,590	3,360	9,273	2015	21,109	521,959,455	2,061	1,133
2016	146,297	6,120,115,784	3,486	9,721	2016	22,978	588,356,059	2,134	1,215
2017	151,111	6,418,467,954	3,540	9,885	2017	24,245	666,729,474	2,292	1,257
2018	155,338	6,765,273,165	3,629	10,319	2018	24,903	703,980,928	2,356	1,300
2019	160,254	7,159,183,252	3,723	10,822	2019	25,972	755,610,198	2,424	1,356
2020	160,669	7,639,539,640	3,962	11,217	2020	20,916	669,155,813	2,666	1,439
2021	166,546	8,206,295,409	4,106	12,032	2021	25,081	794,245,532	2,639	1,529

ACCOMMODATION AND FOOD SERVICES (72)					OTHER SERVICES (81)				
Year	Average Annual Employment	Total Wages	Average Monthly Wage	1st Qtr. Establishments	Year	Average Annual Employment	Total Wages	Average Monthly Wage	1st Qtr. Establishments
2006	91,145	1,202,664,884	1,100	4,776	2006	34,651	885,793,097	2,130	4,914
2007	94,777	1,316,813,829	1,158	4,655	2007	35,670	938,383,367	2,192	4,725
2008	97,171	1,399,178,355	1,200	4,757	2008	35,629	996,885,461	2,332	4,776
2009	93,412	1,332,294,141	1,189	4,791	2009	34,073	946,586,541	2,315	4,743
2010	93,198	1,364,782,681	1,220	4,776	2010	33,699	955,447,915	2,363	4,758
2011	95,610	1,428,360,439	1,245	4,940	2011	34,090	983,207,548	2,403	4,801
2012	99,520	1,525,801,227	1,278	5,027	2012	35,054	1,045,549,450	2,486	4,830
2013	104,102	1,601,374,007	1,282	5,128	2013	36,478	1,130,318,707	2,582	4,955
2014	108,083	1,716,518,533	1,323	5,249	2014	37,604	1,201,011,976	2,662	5,067
2015	112,561	1,884,639,919	1,395	5,421	2015	38,812	1,274,678,314	2,737	5,145
2016	115,613	1,992,366,030	1,436	5,543	2016	39,472	1,314,844,493	2,776	5,273
2017	118,785	2,124,314,238	1,490	5,664	2017	40,218	1,368,994,921	2,837	5,295
2018	123,600	2,284,418,150	1,540	5,954	2018	41,253	1,452,864,096	2,935	5,504
2019	127,474	2,460,363,663	1,608	6,099	2019	42,379	1,561,986,036	3,071	5,789
2020	112,500	2,210,293,367	1,637	6,227	2020	40,037	1,544,334,328	3,214	5,795
2021	123,238	2,704,355,068	1,829	6,296	2021	42,564	1,734,939,820	3,397	6,182

Source: Utah Department of Workforce Services, Workforce Research & Analysis, Annual Report of Labor Market Information, 2021

**TABLE 19. EMPLOYMENT, WAGES, AND ESTABLISHMENTS
IN UTAH BY NAICS SECTOR, 2006-2021**

TOTAL GOVERNMENT					FEDERAL				
Year	Average Annual Employment	Total Wages	Average Monthly Wage	1st Qtr. Establishments	Year	Average Annual Employment	Total Wages	Average Monthly Wage	1st Qtr. Establishments
2006	204,483	7,268,173,288	2,962	3,614	2006	35,859	1,937,490,363	4,503	515
2007	206,869	7,747,645,466	3,121	3,667	2007	35,525	2,037,702,866	4,780	541
2008	211,709	8,192,622,919	3,225	3,694	2008	35,332	2,032,958,722	4,795	545
2009	214,685	8,565,203,063	3,325	3,743	2009	36,343	2,167,706,554	4,970	577
2010	217,078	8,628,230,207	3,312	3,774	2010	37,734	2,270,778,100	5,015	587
2011	220,772	8,847,571,057	3,340	3,785	2011	36,616	2,290,035,565	5,212	596
2012	223,298	8,948,205,623	3,339	3,775	2012	35,396	2,249,120,566	5,295	569
2013	225,916	9,087,974,664	3,352	3,758	2013	34,540	2,169,632,313	5,235	549
2014	230,619	9,377,049,012	3,388	3,750	2014	34,267	2,254,679,675	5,483	542
2015	233,653	9,702,649,048	3,460	3,745	2015	34,984	2,254,629,584	5,371	545
2016	239,416	10,264,736,409	3,573	3,756	2016	36,076	2,431,798,223	5,617	548
2017	244,303	10,727,377,739	3,659	3,754	2017	36,047	2,505,684,674	5,793	544
2018	247,895	11,331,494,705	3,809	4,255	2018	36,087	2,596,126,648	5,995	550
2019	253,697	11,963,750,205	3,930	4,274	2019	37,164	2,684,909,367	6,020	547
2020	248,608	12,619,418,313	4,230	4,239	2020	39,164	2,851,226,715	6,067	538
2021	251,681	13,358,352,573	4,423	4,277	2021	39,286	2,960,693,815	6,280	574

STATE					LOCAL				
Year	Average Annual Employment	Total Wages	Average Monthly Wage	1st Qtr. Establishments	Year	Average Annual Employment	Total Wages	Average Monthly Wage	1st Qtr. Establishments
2006	62,675	2,259,014,955	3,004	543	2006	105,949	3,071,667,970	2,556	2,556
2007	63,204	2,404,967,949	3,171	546	2007	108,140	3,304,974,651	2,547	2,580
2008	64,343	2,579,412,400	3,341	546	2008	112,034	3,580,251,797	2,663	2,603
2009	64,134	2,681,379,661	3,484	551	2009	114,208	3,716,116,848	2,712	2,615
2010	64,691	2,688,434,507	3,463	549	2010	114,653	3,669,017,600	2,667	2,638
2011	66,263	2,778,581,679	3,494	547	2011	117,893	3,778,953,813	2,671	2,642
2012	68,704	2,907,352,832	3,526	550	2012	119,198	3,791,732,225	2,651	2,656
2013	71,463	3,016,745,886	3,518	551	2013	119,913	3,901,596,465	2,711	2,658
2014	74,529	3,151,809,756	3,524	548	2014	121,823	3,970,559,581	2,716	2,660
2015	76,154	3,370,320,834	3,688	545	2015	122,515	4,077,698,630	2,774	2,655
2016	78,704	3,580,126,055	3,791	547	2016	124,636	4,252,812,131	2,843	2,661
2017	81,090	3,746,802,883	3,850	543	2017	127,166	4,474,872,459	2,932	2,667
2018	82,993	3,983,224,528	4,000	980	2018	128,815	4,752,125,806	3,074	2,725
2019	85,923	4,219,203,591	4,092	992	2019	130,610	5,059,619,524	3,228	2,735
2020	83,281	4,336,509,283	4,339	952	2020	126,163	5,431,682,315	3,588	2,749
2021	82,502	4,602,816,146	4,649	935	2021	129,894	5,794,842,612	3,718	2,768

Source: Utah Department of Workforce Services, Workforce Research & Analysis, Annual Report of Labor Market Information, 2021

**TABLE 20. EMPLOYEES ON NONAGRICULTURAL PAYROLLS
IN UTAH, BY COUNTY , 2016-2021**

County	2016	2017	2018	2019	2020	2021	% Yearover Change 2020-2021	
							Number	Percent
State Total	1,377,851	1,469,128	1,517,423	1,559,567	1,538,836	1,615,934	77,097	5.0%
Beaver	2,379	2,273	2,390	2,346	2,288	2,396	108	4.7%
Box Elder	18,506	20,101	20,838	21,443	20,970	22,355	1,385	6.6%
Cache	55,399	58,212	59,623	61,481	61,952	65,413	3,461	5.6%
Carbon	8,815	8,414	8,841	8,991	8,820	8,778	-42	-0.5%
Daggett	432	392	391	403	422	440	18	4.2%
Davis	118,688	126,379	130,272	133,367	133,354	135,727	2,373	1.8%
Duchesne	8,441	7,793	7,748	7,850	7,584	7,770	186	2.5%
Emery	3,171	3,052	3,245	3,254	3,296	3,402	107	3.2%
Garfield	2,237	2,411	2,352	2,416	2,167	2,423	256	11.8%
Grand	5,256	5,639	5,895	6,090	5,676	6,419	743	13.1%
Iron	16,450	18,133	19,161	20,478	20,875	22,428	1,553	7.4%
Juab	3,385	3,424	3,575	3,696	3,765	3,977	213	5.6%
Kane	3,312	3,455	3,588	3,647	3,592	3,881	289	8.0%
Millard	4,095	4,341	4,358	4,346	4,315	4,477	161	3.7%
Morgan	2,058	2,255	2,462	2,572	2,585	2,788	202	7.8%
Piute	231	256	260	266	259	270	11	4.2%
Rich	714	793	851	863	856	983	127	14.9%
Salt Lake	661,285	700,397	717,860	736,616	719,909	749,263	29,354	4.1%
San Juan	4,157	4,197	4,336	4,427	3,950	4,156	206	5.2%
Sanpete	7,541	7,953	8,526	8,642	8,745	9,141	396	4.5%
Sevier	8,314	8,632	8,984	8,989	8,960	9,232	272	3.0%
Summit	25,387	26,907	27,289	28,084	25,526	27,389	1,863	7.3%
Tooele	15,016	16,231	16,118	16,525	17,523	19,326	1,803	10.3%
Uintah	13,902	12,499	12,849	12,994	11,946	12,547	601	5.0%
Utah	222,235	245,852	258,689	266,708	267,426	287,391	19,965	7.5%
Wasatch	7,720	8,734	9,410	10,250	10,181	11,017	836	8.2%
Washington	57,051	63,676	68,298	70,655	71,393	76,955	5,563	7.8%
Wayne	975	1,035	1,064	1,083	1,064	1,142	78	7.3%
Weber	100,696	105,693	108,152	111,083	109,438	114,448	5,011	4.6%

Source: Utah Department of Workforce Services, Workforce Research & Analysis, *Annual Report of Labor Market Information*, 2021

Chart 8

Percent Change in Nonagricultural Employment: 2020 – 2021 Selected Metropolitan Counties

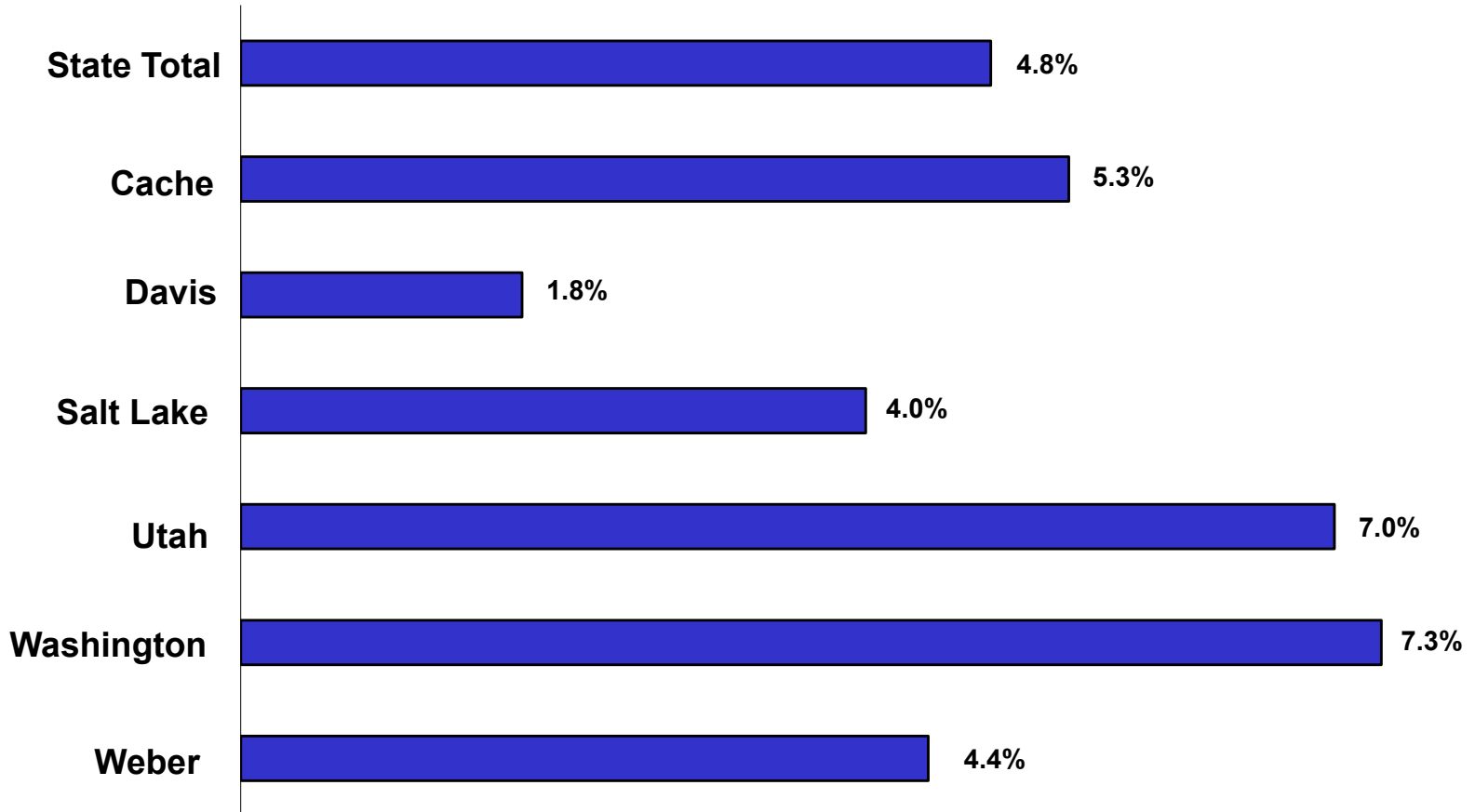

Source: Utah Department of Workforce Services, Workforce Research & Analysis, *Annual Report of Labor Market Information, 2021*

Chart 9

Percent Change in Nonagricultural Employment: 2020– 2021 Selected Nonmetropolitan Counties

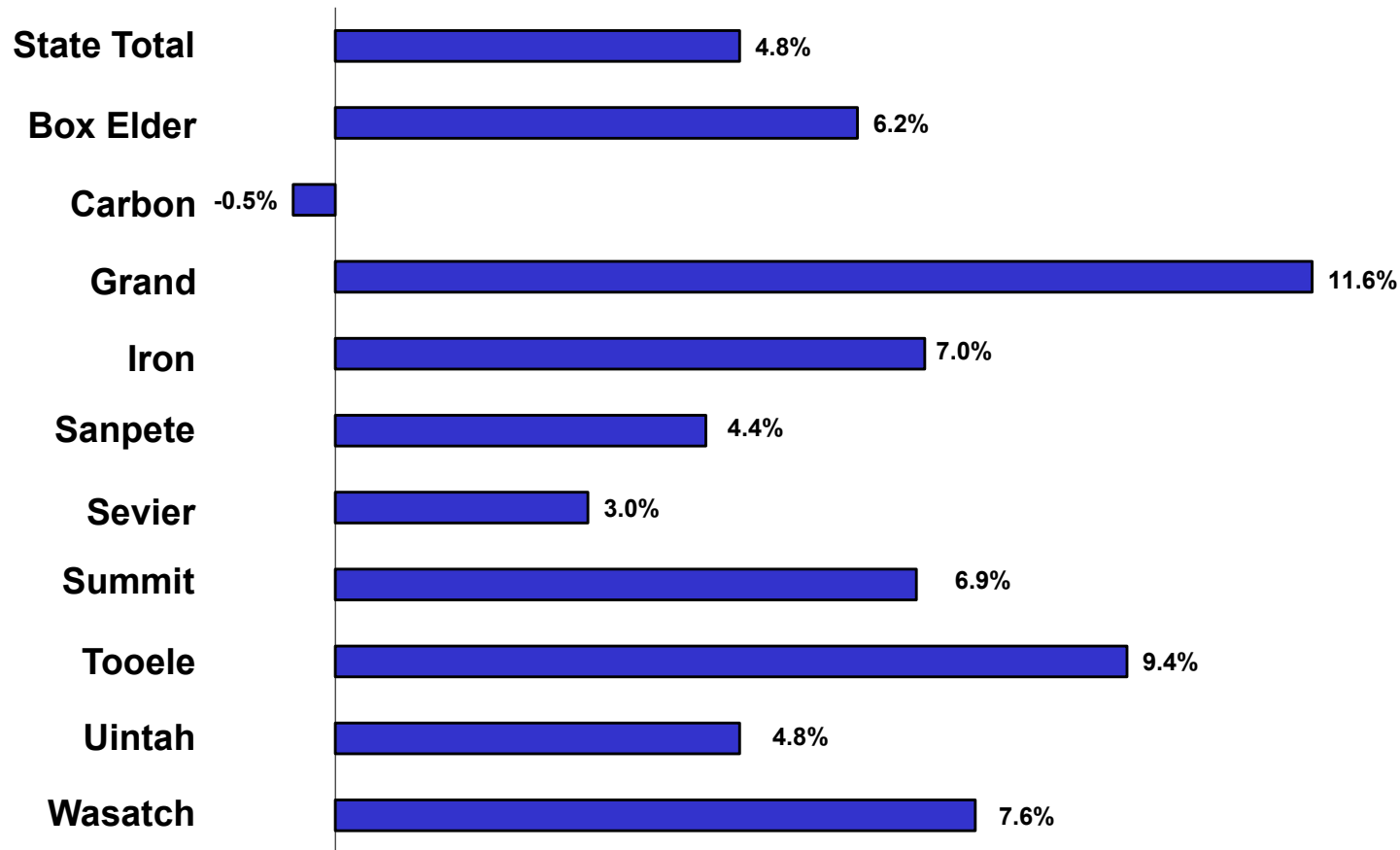

Source: Utah Department of Workforce Services, Workforce Research & Analysis, *Annual Report of Labor Market Information, 2021*

**TABLE 21. NONAGRICULTURAL PAYROLL WAGES
IN UTAH, BY COUNTY , 2016-2021**

County	2016	2017	2018	2019	2020	2021	% Yearover Change 2020-2021	
							Number	Percent
State Total	63,418,398,028	67,178,764,856	\$ 72,273,456,429	\$ 77,717,221,504	\$ 83,043,096,823	\$ 92,016,005,265	\$8,972,908,442	10.8%
Beaver	76,209,181	78,677,126	85,636,621	80,441,486	81,787,993	89,267,171	\$7,479,178	9.1%
Box Elder	723,483,281	751,160,362	809,347,240	869,135,191	900,529,498	1,135,309,680	\$234,780,182	26.1%
Cache	1,896,299,428	2,002,735,871	2,127,301,766	2,284,423,118	2,508,001,744	2,939,283,797	\$431,282,053	17.2%
Carbon	324,356,131	324,172,550	357,673,549	380,430,291	387,995,404	381,864,970	-\$6,130,434	-1.6%
Daggett	13,456,638	13,362,694	12,339,581	13,057,297	15,555,846	15,782,067	\$226,221	1.5%
Davis	5,184,469,231	5,545,167,365	5,945,725,764	6,280,492,661	6,832,984,145	7,055,485,428	\$222,501,283	3.3%
Duchesne	338,530,499	349,552,060	351,617,616	365,342,754	361,475,277	370,067,125	\$8,591,848	2.4%
Emery	134,212,142	131,635,451	144,789,086	146,999,708	152,580,496	158,035,616	\$5,455,120	3.6%
Garfield	67,979,525	73,204,282	70,749,094	79,369,991	81,807,865	111,341,796	\$29,533,931	36.1%
Grand	168,641,613	182,256,504	199,423,391	212,966,300	214,975,816	257,325,266	\$42,349,450	19.7%
Iron	538,226,541	575,264,064	626,646,295	687,740,352	759,153,936	861,784,929	\$102,630,993	13.5%
Juab	121,991,991	116,761,221	124,390,587	132,107,868	144,237,255	161,202,882	\$16,965,627	11.8%
Kane	106,165,069	112,693,723	118,023,480	124,004,640	132,527,967	155,746,641	\$23,218,674	17.5%
Millard	169,094,042	174,221,595	178,034,840	183,436,115	190,648,239	204,373,028	\$13,724,789	7.2%
Morgan	78,117,946	88,047,115	102,308,948	110,939,107	124,226,198	139,014,205	\$14,788,007	11.9%
Piute	6,044,057	7,081,284	6,672,652	7,227,098	7,572,920	7,924,839	\$351,919	4.6%
Rich	19,893,015	20,746,117	22,986,710	24,361,991	25,812,864	31,529,268	\$5,716,404	22.1%
Salt Lake	34,578,498,876	36,453,660,708	38,874,833,418	41,737,673,251	44,524,398,180	49,179,595,345	\$4,655,197,165	10.5%
San Juan	145,923,374	147,238,362	153,947,553	158,505,365	152,364,764	169,524,186	\$17,159,422	11.3%
Sanpete	223,772,053	232,175,913	261,779,832	276,986,016	298,363,338	325,524,603	\$27,161,265	9.1%
Sevier	283,542,146	303,688,767	333,082,203	340,576,412	356,941,638	376,890,525	\$19,948,887	5.6%
Summit	1,097,317,344	1,188,533,375	1,261,018,434	1,347,254,670	1,335,810,546	1,544,086,875	\$208,276,329	15.6%
Tooele	622,378,869	651,209,679	657,899,424	692,590,085	786,180,181	895,659,802	\$109,479,621	13.9%
Uintah	524,713,936	553,032,170	572,630,770	576,116,447	524,375,767	559,395,803	\$35,020,036	6.7%
Utah	9,509,804,181	10,255,650,210	11,459,983,248	12,705,549,560	13,677,924,047	15,444,945,645	\$1,767,021,598	12.9%
Wasatch	304,812,626	332,164,186	373,625,342	453,924,133	482,130,717	524,740,320	\$42,609,603	8.8%
Washington	2,060,363,983	2,224,805,850	2,491,950,046	2,647,611,953	2,889,605,859	3,233,678,118	\$344,072,259	11.9%
Wayne	28,553,511	31,255,507	33,457,770	35,745,767	38,221,063	41,721,268	\$3,500,205	9.2%
Weber	4,071,546,799	4,258,610,745	4,515,581,169	4,762,211,877	5,054,907,260	5,644,904,067	\$589,996,807	11.7%

Source: Utah Department of Workforce Services, Workforce Research & Analysis, Annual Report of Labor Market Information, 2021

**TABLE 22. AVERAGE MONTHLY NONAGRICULTURAL PAYROLL WAGES
IN UTAH, BY DISTRICT AND COUNTY 2016-2021**

County	2016	2017	2018	2019	2020	2021	% Yearover Change 2020-2021	
							Number	Percent
State Total	\$ 3,705	3,811	3,969	\$ 4,153	\$ 4,497	\$ 4,745	248	5.5%
Beaver	2,795	2,884	2,986	2,858	2,979	3,105	126	4.2%
Box Elder	3,054	3,114	3,237	3,378	3,579	4,232	653	18.3%
Cache	2,789	2,867	2,973	3,096	3,374	3,745	371	11.0%
Carbon	3,221	3,211	3,371	3,526	3,666	3,625	-41	-1.1%
Daggett	2,644	2,844	2,632	2,702	3,072	2,991	-81	-2.7%
Davis	3,561	3,656	3,803	3,924	4,270	4,332	62	1.5%
Duchesne	3,699	3,738	3,782	3,878	3,972	3,969	-3	-0.1%
Emery	3,631	3,594	3,718	3,764	3,858	3,871	13	0.3%
Garfield	2,469	2,531	2,507	2,738	3,147	3,830	683	21.7%
Grand	2,603	2,693	2,819	2,914	3,156	3,341	185	5.9%
Iron	2,570	2,644	2,725	2,799	3,031	3,202	171	5.7%
Juab	2,949	2,842	2,900	2,979	3,193	3,378	185	5.8%
Kane	2,598	2,718	2,741	2,834	3,074	3,344	270	8.8%
Millard	3,384	3,344	3,404	3,517	3,682	3,805	123	3.3%
Morgan	3,061	3,254	3,463	3,594	4,004	4,156	152	3.8%
Piute	2,210	2,307	2,141	2,261	2,439	2,450	11	0.5%
Rich	2,181	2,179	2,251	2,352	2,513	2,672	159	6.3%
Salt Lake	4,211	4,337	4,513	4,722	5,154	5,470	316	6.1%
San Juan	2,937	2,923	2,958	2,984	3,215	3,400	185	5.8%
Sanpete	2,385	2,433	2,559	2,671	2,843	2,968	125	4.4%
Sevier	2,817	2,932	3,090	3,157	3,320	3,402	82	2.5%
Summit	3,454	3,681	3,851	3,998	4,361	4,698	337	7.7%
Tooele	3,281	3,343	3,401	3,493	3,739	3,862	123	3.3%
Uintah	3,520	3,687	3,714	3,695	3,658	3,715	57	1.6%
Utah	3,381	3,476	3,692	3,970	4,262	4,478	216	5.1%
Wasatch	3,105	3,169	3,309	3,691	3,946	3,969	23	0.6%
Washington	2,818	2,912	3,041	3,123	3,373	3,502	129	3.8%
Wayne	2,372	2,517	2,621	2,752	2,994	3,044	50	1.7%
Weber	3,266	3,358	3,479	3,573	3,849	4,110	261	6.8%

Source: Utah Department of Workforce Services, Workforce Research & Analysis, *Annual Report of Labor Market Information, 2021*

**TABLE 23. FIRST QUARTER ESTABLISHMENTS
IN UTAH, BY COUNTY, 2016-2021**

County	2016	2017	2018	2019	2020	2021	% Yearover Change 2020-2021	
							Number	Percent
State Total	93,168	95,647	99,869	104,580	108,118	115,468	7,350	6.8%
Beaver	218	221	222	227	229	244	15	6.6%
Box Elder	1,257	1,292	1,353	1,392	1,408	1,500	92	6.5%
Cache	3,410	3,515	3,609	3,669	3,800	3,973	173	4.6%
Carbon	638	622	635	615	621	633	12	1.9%
Daggett	54	56	52	50	52	50	-2	-3.8%
Davis	7,906	8,105	8,518	8,753	9,005	9,369	364	4.0%
Duchesne	816	760	776	801	811	799	-12	-1.5%
Emery	251	240	257	260	253	266	13	5.1%
Garfield	246	249	243	258	260	265	5	1.9%
Grand	544	543	571	600	607	628	21	3.5%
Iron	1,451	1,519	1,606	1,687	1,762	1,891	129	7.3%
Juab	269	271	288	299	304	327	23	7.6%
Kane	323	321	328	344	365	366	1	0.3%
Millard	356	364	372	381	371	381	10	2.7%
Morgan	308	322	351	358	368	412	44	12.0%
Piute	46	50	48	49	50	52	2	4.0%
Rich	121	129	133	128	136	135	-1	-0.7%
Salt Lake	41,875	42,719	44,376	46,767	48,448	52,577	4,129	8.5%
San Juan	337	328	347	356	335	332	-3	-0.9%
Sanpete	572	601	630	628	620	645	25	4.0%
Sevier	655	650	699	706	720	732	12	1.7%
Summit	2,630	2,709	2,826	2,912	2,970	3,135	165	5.6%
Tooele	1,062	1,070	1,138	1,179	1,219	1,287	68	5.6%
Uintah	1,260	1,195	1,226	1,248	1,229	1,253	24	2.0%
Utah	14,530	15,262	16,153	17,207	17,952	19,112	1,160	6.5%
Wasatch	968	1,048	1,124	1,193	1,248	1,321	73	5.8%
Washington	5,183	5,497	5,776	6,110	6,439	6,949	510	7.9%
Wayne	123	130	136	145	143	146	3	2.1%
Weber	5,756	5,859	6,076	6,258	6,393	6,688	295	4.6%

Source: Utah Department of Workforce Services, Workforce Research & Analysis, *Annual Report of Labor Market Information, 2021*

**TABLE 24. NONAGRICULTURAL EMPLOYMENT IN UTAH BY COMMUNITY
2011-2021, SALT LAKE COUNTY**

	2011	2012	2013	2014	2015	2016	2017	2018	2019	2020	2021
SALT LAKE COUNTY 1/	583,002	603,930	624,316	639,453	661,285	684,282	700,397	717,860	736,616	719,909	749,263
Bluffdale	2,607	2,947	3,085	3,204	3,321	3,425	3,688	4,742	4,787	4,730	4,897
Canyon Rim 3/	1,792	1,275	74	71	N/A	N/A	N/A	N/A	N/A	N/A	N/A
Cottonwood Heights	6,539	13,012	18,943	19,093	19,948	21,238	22,760	22,322	21,548	20,532	21,294
Cottonwood West	7,147	5,338	255	232	224	240	187	186	164	157	155
Draper	23,082	24,430	25,602	28,276	31,339	33,410	35,001	38,394	41,041	43,254	44,712
East Millcreek 3/	3,983	3,009	129	100	N/A	N/A	N/A	N/A	N/A	N/A	N/A
Granite	125	140	225	262	260	3,243	200	163	157	112	119
Herriman	1,627	1,948	2,114	2,493	2,864	2,864	3,720	4,593	4,947	5,403	5,437
Holladay	3,601	5,448	8,189	8,430	10,012	10,708	9,404	9,502	10,090	9,440	9,829
Kearns	3,543	3,469	3,322	3,433	3,490	3,490	3,621	3,742	3,599	3,513	3,637
Little Cottonwood Creek Valley 3/	1,281	1,038	450	167	N/A	N/A	N/A	N/A	N/A	N/A	N/A
Magna	5,152	3,215	3,021	3,543	3,720	3,685	3,256	3,258	3,269	3,277	3,381
Midvale	13,485	14,036	14,558	15,287	14,763	15,729	16,747	16,824	18,664	18,766	19,557
Millcreek	19,806	22,393	27,799	27,349	27,698	29,250	29,065	29,283	29,174	27,910	29,220
Mt Olympus 3/	1,046	764	N/A	N/A	N/A	N/A	N/A	N/A	N/A	N/A	N/A
Murray	40,435	41,637	44,793	47,525	47,632	46,755	47,061	47,878	48,822	46,651	48,925
Oquirrh 3/	201	140	23	21	N/A	N/A	N/A	N/A	N/A	N/A	N/A
Riverton	8,141	8,689	9,035	9,394	9,936	10,419	10,647	10,865	10,784	10,911	11,433
Salt Lake City 2/	239,967	242,389	245,103	239,627	246,935	262,867	247,527	282,436	294,156	286,504	297,923
Sandy	40,560	41,746	43,410	46,824	48,776	49,835	50,174	51,313	51,624	49,054	51,219
South Jordan	17,291	19,390	22,012	23,408	25,072	27,563	29,171	30,396	31,827	30,888	32,007
South Salt Lake	32,939	35,208	35,148	46,207	47,680	40,957	34,970	35,823	34,714	32,976	34,294
Taylorsville	17,093	18,073	20,816	18,968	18,701	18,599	19,427	19,780	20,560	20,069	20,784
West Jordan	26,984	28,764	30,585	30,735	31,049	32,770	34,266	35,597	34,837	34,685	36,349
West Valley	64,439	65,227	65,370	64,557	67,539	69,420	70,599	70,557	72,216	70,743	73,741
White City	137	205	252	249	328	353	327	323	288	333	349

1/ Due to disclosure issues, cities will not add up to county total.

2/ Salt Lake City includes Downtown, East Side, Avenues, University, East Bench, Sugar House, South State and various other areas, and therefore, will not add to County total.

3/ Data no longer available due to change in geographical collection of data

Source: Utah Department of Workforce Services, Workforce Research & Analysis, *Annual Report of Labor Market Information, 2021*

**TABLE 24. NONAGRICULTURAL EMPLOYMENT IN UTAH BY COMMUNITY
2011-2021, DAVIS COUNTY**

	2011	2012	2013	2014	2015	2016	2017	2018	2019	2020	2021
DAVIS COUNTY 1/	105,136	108,006	110,750	114,352	118,688	121,314	126,379	130,272	133,367	133,354	135,727
North Davis	66,182	62,647	63,529	65,305	67,791	68,496	71,102	70,580	72,168	73,771	75,088
Clearfield	28,766	18,528	18,655	18,576	18,886	18,783	19,070	19,112	19,350	18,757	18,676
Clinton	2,389	2,703	2,786	2,824	2,961	3,031	3,238	3,000	3,045	2,885	2,978
Fruit Heights	299	422	418	403	399	358	464	517	526	546	551
Kaysville	6,614	9,098	9,019	9,103	9,540	10,021	10,494	10,632	10,820	11,026	11,353
Layton	23,008	25,366	26,038	27,506	28,719	28,601	30,101	29,376	29,995	31,114	31,850
So Weber	415	540	528	532	531	572	545	565	577	1,003	1,040
Sunset	994	1,375	1,348	1,311	1,323	1,415	1,452	1,318	1,242	1,324	1,346
Syracuse	3,243	3,909	3,954	4,198	4,505	4,637	4,657	4,640	5,063	5,495	5,621
West Point	454	706	783	852	927	1,078	1,081	1,420	1,550	1,621	1,673
South Davis	38,964	45,349	47,222	49,015	50,874	52,814	55,274	59,460	60,853	59,582	60,641
Bountiful	10,838	12,978	14,230	14,480	14,237	14,057	14,418	13,814	14,025	13,778	14,080
Centerville	5,284	5,826	6,096	6,214	6,500	6,492	6,887	6,593	6,718	6,497	6,719
Farmington	6,892	9,585	9,392	10,225	10,414	11,521	14,387	15,225	15,588	14,611	15,068
North Salt Lake	9,796	10,920	11,837	12,154	13,458	14,265	16,094	15,973	16,370	16,276	16,139
West Bountiful	2,755	2,473	2,083	2,058	2,114	1,986	2,190	2,197	2,132	2,446	2,470
Woods Cross	3,399	3,567	3,584	3,884	4,151	4,493	1,298	5,658	6,020	5,974	6,165

1/ Due to disclosure issues, cities will not add up to county total.

Source: Utah Department of Workforce Services, Workforce Research & Analysis, Annual Report of Labor Market Information, 2021

**TABLE 24. NONAGRICULTURAL EMPLOYMENT IN UTAH BY COMMUNITY
2011-2021, UTAH COUNTY**

	2011	2012	2013	2014	2015	2016	2017	2018	2019	2020	2021
UTAH COUNTY 1/	181,044	190,110	200,152	208,837	222,235	234,422	245,852	258,689	266,708	267,426	287,391
Alpine	1,264	1,413	1,567	1,623	1,723	1,771	2,245	2,803	2,739	2,323	2,513
American Fork	15,724	16,547	17,749	19,791	20,407	21,602	1,223	22,933	23,263	24,029	26,054
Cedar Hills	713	755	762	812	1,581	1,751	959	1,044	1,081	1,003	1,088
Eagle Mountain	925	1,025	1,398	1,733	1,848	1,804	2,067	2,322	2,691	3,228	3,369
Elk Ridge & Woodland Hills	268	339	319	341	391	370	465	528	488	495	525
Genola	130	153	214	193	167	192	212	280	372	337	358
Highland	2,404	2,759	2,887	2,662	2,873	2,987	2,918	2,848	2,999	2,949	3,181
Lehi	13,247	15,206	17,201	19,628	24,908	27,715	31,702	35,514	38,338	41,081	43,392
Lindon	8,183	8,001	8,874	9,266	10,668	10,924	11,285	12,432	13,241	13,529	14,880
Mapleton	1,210	1,318	1,325	1,416	1,572	1,815	1,968	2,094	2,314	2,333	2,469
Orem	46,161	47,128	48,688	48,234	48,234	50,191	51,244	53,493	53,500	49,044	53,295
Payson	5,390	5,553	5,848	6,360	6,308	6,623	6,768	7,177	7,133	7,234	7,831
Pleasant Grove	5,939	6,052	6,821	7,307	9,121	9,743	10,611	12,253	13,267	14,164	15,452
Provo	56,462	58,486	60,072	61,606	62,689	65,656	67,653	68,018	68,569	67,012	71,149
Salem	1,250	1,429	1,470	1,473	1,761	1,793	1,873	2,039	2,091	2,094	2,243
Santaquin	729	777	835	944	1,077	1,079	1,170	1,159	1,187	1,260	1,354
Saratoga Springs	932	1,630	2,117	2,417	2,733	3,528	3,930	4,328	4,849	5,222	5,619
Spanish Fork	9,642	10,676	10,853	11,598	12,492	12,956	13,481	14,317	15,042	15,497	16,775
Springville	10,470	10,863	11,152	11,433	11,685	11,921	12,391	13,107	13,542	13,439	14,580
Vineyard 2/	N/A	N/A	N/A	N/A	N/A	N/A	N/A	N/A	N/A	1,154	1,264

1/ Due to disclosure issues, cities will not add up to county total.

2/ Data available due to improved geographical coding

Source: Utah Department of Workforce Services, Workforce Research & Analysis, *Annual Report of Labor Market Information, 2021*

**TABLE 24. NONAGRICULTURAL EMPLOYMENT IN UTAH BY COMMUNITY
2011-2021, WEBER COUNTY**

	2011	2012	2013	2014	2015	2016	2017	2018	2019	2020	2021
WEBER COUNTY 1/	90,116	91,873	94,659	94,659	100,696	103,890	105,694	108,152	111,083	109,436	114,448
Farr West	3,094	3,067	2,793	2,798	3,003	3,175	3,408	3,510	3,526	3,776	4,051
Harrisville	822	1,038	1,182	1,215	1,371	1,771	1,684	1,799	1,816	1,765	1,854
Hooper	550	530	544	633	667	702	683	781	788	759	791
Huntsville	507	201	197	146	153	152	128	126	118	91	97
Marriott-Slaterville	963	1,004	1,029	1,207	1,456	1,586	1,893	2,249	2,146	2,018	2,154
North Ogden	2,104	2,091	2,067	2,040	2,201	2,478	2,536	2,880	3,024	3,045	3,194
Ogden	56,342	56,650	58,608	59,901	61,734	62,946	62,668	63,071	65,312	64,939	68,030
Plain City	354	440	524	573	629	653	727	833	834	892	923
Pleasant View	1,322	1,627	1,803	1,863	1,951	2,082	2,207	2,330	2,423	2,367	2,538
Riverdale	6,075	6,176	6,267	6,267	6,676	7,391	7,698	8,120	8,418	8,037	8,326
Roy	5,630	5,652	5,979	6,007	6,313	6,249	7,096	7,097	7,015	6,906	7,123
South Ogden	5,688	6,164	6,463	6,633	6,905	6,885	6,996	7,210	7,552	7,029	7,231
Uintah	127	201	252	277	289	299	316	316	315	280	296
Washington Terrace	3,633	3,474	3,340	3,506	3,506	3,613	3,660	3,696	3,600	3,408	3,469
West Haven	2,905	3,556	3,610	3,740	3,840	3,906	3,997	4,134	4,195	4,123	4,373

1/ Due to disclosure issues, cities will not add up to county total.

Source: Utah Department of Workforce Services, Workforce Research & Analysis, *Annual Report of Labor Market Information, 2021*

**TABLE 24. NONAGRICULTURAL EMPLOYMENT IN UTAH BY COMMUNITY
2011-2021, CACHE COUNTY**

	2011	2012	2013	2014	2015	2016	2017	2018	2019	2020	2021
CACHE COUNTY 1/	50,359	51,173	52,056	53,788	55,399	56,659	58,212	59,623	61,481	61,952	65,413
Hyde Park	976	1,146	1,224	1,358	1,417	1,538	1,571	1,441	1,436	1,278	1,371
Hyrum & Paradise	3,072	3,421	3,518	3,611	3,570	3,628	3,896	3,393	3,420	3,291	3,618
Lewiston & Cove	794	961	974	990	988	958	1,014	839	829	752	808
Logan	38,133	36,601	37,121	38,138	38,843	39,336	39,625	36,963	38,546	34,549	36,276
Millville & Nibley	891	1,142	1,433	1,609	1,828	1,760	2,114	7,931	8,121	7,612	7,643
North Logan 2/	N/A	N/A	N/A	N/A	N/A	N/A	N/A	N/A	N/A	6,065	6,795
Providence & River Hgt	2,187	2,581	2,309	2,270	2,348	2,700	3,045	2,978	3,135	2,766	2,865
Richmond	1,262	1,625	1,678	1,742	1,794	1,935	2,056	1,763	1,770	1,675	1,842
Smithfield & Amalga	2,263	2,701	2,792	3,035	3,595	3,821	3,908	3,536	3,650	3,439	3,653
Wellsville	779	996	1,008	1,035	1,015	982	983	779	573	537	542

1/ Due to disclosure issues, cities will not add up to county total.

2/ Data available due to improved geographical coding

Source: Utah Department of Workforce Services, Workforce Research & Analysis, *Annual Report of Labor Market Information, 2021*

**TABLE 24. NONAGRICULTURAL EMPLOYMENT IN UTAH BY COMMUNITY
2011-2021, WASHINGTON COUNTY**

	2011	2012	2013	2014	2015	2016	2017	2018	2019	2020	2021
WASHINGTON COUNTY 1/	46,519	48,916	51,446	54,388	57,051	60,935	63,674	68,299	70,655	71,394	76,955
Enterprise 2/	N/A	N/A	N/A	N/A	N/A	N/A	N/A	N/A	N/A	493	528
Hildale	432	451	258	436	520	622	645	644	520	559	577
Hurricane	4,077	4,544	4,776	4,737	4,939	5,496	6,136	6,907	7,151	6,921	7,423
Ivins	1,194	1,250	1,287	1,426	1,525	1,583	1,656	1,779	1,812	1,548	1,694
LaVerkin & Toquerville	623	601	622	574	662	736	870	846	880	925	1,007
Leeds	139	111	79	75	107	122	143	158	180	201	211
Santa Clara	1,810	677	643	745	692	756	696	1,049	1,093	1,207	1,268
Springdale	1,159	1,181	1,291	1,329	1,432	1,554	1,579	1,516	1,494	1,332	1,522
St George	33,939	36,772	38,453	40,084	42,547	45,216	46,537	49,447	51,465	52,267	56,357
Washington	3,146	3,330	4,036	4,983	4,627	4,852	5,414	5,952	6,059	5,940	6,369

1/ Due to disclosure issues, cities will not add up to county total.

2/ Data available due to improved geographical coding

Source: Utah Department of Workforce Services, Workforce Research & Analysis, *Annual Report of Labor Market Information, 2021*

TABLE 25. NONAGRICULTURAL EMPLOYMENT IN SELECTED RURAL CITIES IN UTAH, 2016-2021

Cities	2016	2017	2018	2019	2020	2021	Cities	2016	2017	2018	2019	2020	2021
Beaver	1,461	1,481	1,524	1,495	1,498	1,486	Moab	4,224	4,471	4,498	4,646	4,206	4,151
Blanding	1,426	1,478	1,522	1,527	1,414	1,410	Monticello	1,020	845	834	823	780	771
Brigham City	9,244	9,479	9,693	9,899	9,260	9,173	Morgan	1,119	1,223	1,309	1,297	1,221	1,194
Cedar City	12,862	13,832	14,611	15,574	15,754	15,585	Mt. Pleasant	1,259	1,352	1,439	11,492	1,415	1,394
Coalville	537	545	595	586	597	592	Nephi	2,304	2,408	2,513	2,615	2,643	2,627
Delta	2,013	2,104	2,114	2,114	2,058	2,021	Panguitch	564	593	542	589	597	596
Duchesne	852	1,001	998	994	958	957	Park City	12,467	12,560	11,097	11,279	9,631	9,566
Ephraim	1,902	1,919	1,932	1,989	2,189	2,047	Price	5,679	5,547	5,619	5,630	5,405	5,364
Fillmore	1,185	1,216	1,297	1,297	1,249	1,247	Richfield	4,313	4,526	4,925	4,924	4,855	4,789
Grantsville	1,280	1,285	1,231	1,224	1,207	1,199	Roosevelt	3,281	3,724	3,744	3,708	3,638	3,581
Gunnison	1,321	1,335	1,693	1,721	1,742	1,735	Salina	1,381	1,976	1,883	1,897	1,862	1,859
Heber City	5,259	5,586	6,080	6,693	6,742	6,642	Summit Park	1,831	1,864	1,929	2,081	2,114	2,003
Helper	220	301	334	366	342	340	Tooele	8,066	8,260	8,409	8,641	8,667	8,625
Kamas	788	1,067	1,167	1,190	1,115	1,101	Tremonton	3,737	3,993	4,126	4,300	4,164	4,117
Kanab	1,632	1,801	1,900	1,950	1,848	1,780	Vernal	7,508	7,112	7,285	7,295	6,806	6,679
Manti	683	720	752	748	698	697	Wendover	357	369	306	331	374	374

Source: Utah Department of Workforce Services, Workforce Research & Analysis, *Annual Report of Labor Market Information, 2021*

Utah

Nonagricultural Employment for Selected
Non-Wasatch Front Counties in Utah, 2021

◆ City

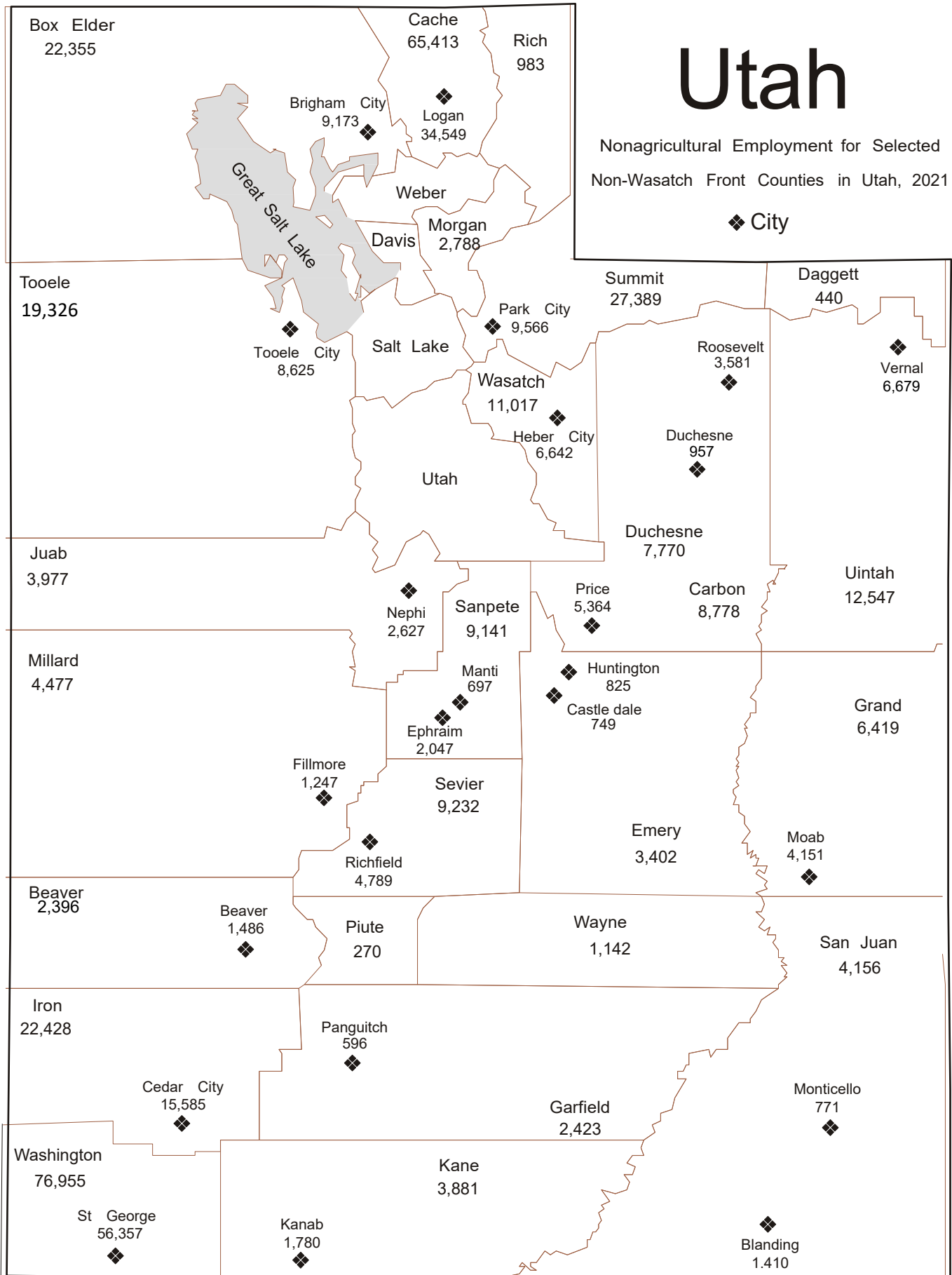

**TABLE 26. UTAH CIVILIAN LABOR FORCE AND COMPONENTS
1960 TO 2021**

Year	Labor Force	Total Employed	Unemployment Number	Rate	U.S. Rate	Year	Labor Force	Total Employed	Unemployment Number	Rate	U.S. Rate
1960	324,300	308,800	15,500	4.8	5.5	1991	851,100	810,806	40,294	4.7	6.8
1961	335,400	317,500	17,900	5.3	6.7	1992	889,272	845,398	43,874	4.9	7.5
1962	348,100	331,200	16,900	4.9	5.5	1993	931,787	892,956	38,831	4.2	6.9
1963	355,600	336,500	19,100	5.4	5.7	1994	983,265	945,389	37,876	3.9	6.1
1964	358,400	339,400	21,600	6.0	5.2	1995	1,014,959	979,367	35,592	3.5	5.6
1965	361,400	339,400	22,000	6.1	4.5	1996	1,040,493	1,004,347	36,146	3.5	5.4
1966	372,700	354,600	18,100	4.9	3.8	1997	1,068,279	1,034,429	33,850	3.2	4.9
1967	385,300	365,400	19,900	5.2	3.8	1998	1,101,973	1,061,282	40,691	3.7	4.5
1968	393,100	371,800	21,300	5.4	3.6	1999	1,120,591	1,080,441	40,150	3.6	4.2
1969	403,300	382,400	20,900	5.2	3.5	2000	1,136,036	1,104,750	38,110	3.4	4.0
1970	414,200	389,000	25,200	6.1	4.9	2001	1,159,433	1,112,047	50,827	4.4	4.7
1971	431,000	402,500	28,500	6.6	5.9	2002	1,181,691	1,112,581	66,852	5.8	5.8
1972	453,700	425,300	28,400	6.3	5.6	2003	1,207,436	1,130,789	66,463	5.7	6.0
1973	477,100	449,500	27,600	5.8	4.9	2004	1,231,740	1,170,046	61,694	5.1	5.5
1974	499,100	468,600	30,500	6.1	5.6	2005	1,280,653	1,228,827	51,826	4.1	5.1
1975	497,800	465,500	32,300	6.5	8.5	2006	1,333,278	1,295,285	37,993	3.0	4.6
1976	528,000	498,000	30,000	5.7	7.7	2007	1,377,637	1,342,237	35,401	2.6	4.6
1977	548,000	519,000	29,000	5.3	7.1	2008	1,385,646	1,339,394	46,252	3.6	5.8
1978	562,000	540,000	22,000	3.8	6.1	2009	1,373,841	1,274,210	99,631	7.3	9.3
1979	605,000	579,000	26,000	4.3	5.8	2010	1,350,173	1,242,907	107,266	7.8	9.6
1980	634,000	594,000	40,000	6.3	7.1	2011	1,341,427	1,246,797	94,630	7.1	8.9
1981	647,000	604,000	43,000	6.7	7.6	2012	1,348,556	1,284,149	64,408	4.8	8.1
1982	675,000	622,000	53,000	7.8	9.7	2013	1,385,908	1,327,560	58,348	4.2	7.4
1983	692,000	628,000	64,000	9.2	9.6	2014	1,415,779	1,364,353	51,426	3.6	6.2
1984	704,000	658,000	46,000	6.5	7.5	2015	1,453,457	1,401,945	51,512	3.5	5.3
1985	730,000	687,000	43,000	5.9	7.2	2016	1,500,137	1,449,981	50,156	3.3	4.9
1986	754,000	709,000	45,000	6.0	7.0	2017	1,545,343	1,496,759	48,584	3.1	4.4
1987	757,000	709,000	48,000	6.4	6.2	2018r	1,583,703	1,537,389	46,314	2.9	3.9
1988	759,000	722,000	37,000	4.9	5.5	2019r	1,618,055	1,576,421	41,634	2.6	3.7
1989	789,000	752,000	37,000	4.6	5.3	2020r	1,640,426	1,562,799	77,627	4.7	8.1
1990	820,436	784,050	36,386	4.4	5.6	2021p	1,681,494	1,636,150	45,344	2.7	5.4

p = preliminary r = revised

Sources: Utah data: 1960-1977--Utah Department of Workforce Services, Annual Report, Vol. III, selected years.

U.S.Department of Labor, Bureau of Labor Statistics, online data at:<http://stats.bls.gov/data/home.htm>

**TABLE 27. UTAH NONAGRICULTURAL PAYROLL EMPLOYMENT
BY NAICS SECTOR 2002 - 2021 ANNUAL AVERAGES**

Year	Total	% Chg.	Mining	Construction	Manufacturing	Trade Transp. & Utilities	Information	Financial Activities	Profess. & Business Services	Education & Health Svcs	Leisure & Hospitality	Other Services	Total Government
2002	1,073,746	-0.7	6,880	67,838	113,873	216,032	31,004	63,352	131,912	113,696	100,943	32,970	195,246
2003	1,074,131	0.0	6,670	67,599	112,291	213,970	30,016	64,674	131,910	118,379	99,634	32,451	196,537
2004	1,104,328	2.8	7,083	72,631	114,765	219,212	30,272	65,040	138,220	123,282	102,031	32,915	198,877
2005	1,148,320	4.0	8,473	81,685	117,246	225,938	32,105	67,583	146,704	128,605	104,223	33,451	202,307
2006	1,203,914	4.8	10,024	95,164	123,064	234,797	32,541	71,469	154,834	134,410	108,477	34,651	204,483
2007	1,251,421	3.9	11,035	103,449	127,693	245,669	32,448	74,743	161,026	139,994	112,825	35,670	206,869
2008	1,252,575	0.1	12,507	90,469	125,852	247,983	30,747	74,053	162,190	146,619	114,817	35,629	211,709
2009	1,188,816	-5.1	10,695	70,493	112,879	234,102	29,561	71,078	149,519	150,878	110,853	34,073	214,685
2010	1,181,855	-0.6	10,442	65,223	111,072	229,131	29,274	67,977	152,337	155,004	110,619	33,699	217,078
2011	1,208,649	2.3	11,659	65,166	113,684	233,251	29,495	68,391	159,420	159,210	113,512	34,090	220,772
2012	1,248,948	3.3	12,553	69,231	116,667	241,815	31,295	69,537	167,268	163,590	118,640	35,054	223,298
2013	1,290,378	3.3	12,108	73,463	118,747	246,900	32,427	72,870	177,462	170,541	123,521	36,425	225,917
2014	1,328,140	2.9	12,160	78,676	120,706	252,574	33,320	74,965	185,121	174,309	128,086	37,604	230,619
2015	1,377,851	3.7	10,372	84,689	123,703	263,109	34,403	79,021	194,136	182,283	133,670	38,812	233,653
2016	1,426,551	3.5	8,494	91,537	125,926	271,432	36,860	81,710	202,175	190,935	138,591	39,472	239,416
2017	1,469,128	3.0	8,618	97,495	129,198	278,526	38,429	84,072	206,987	198,251	143,029	40,218	244,306
2018	1,517,423	3.3	9,470	104,339	132,978	286,342	38,052	87,540	217,555	203,495	148,503	41,253	247,895
2019	1,559,567	2.8	9,361	109,486	136,924	290,908	39,572	90,007	223,789	209,998	153,446	42,379	253,697
2020	1,538,836	-1.3	8,658	115,432	136,420	290,381	38,474	93,313	225,252	208,847	133,416	40,037	248,608
2021	1,615,934	5.0	8,823	122,416	145,686	306,855	41,053	97,699	234,378	216,461	148,318	42,564	251,681

Note: Totals may not add due to rounding.

Source: Utah Department of Workforce Services, Workforce Research & Analysis, *Annual Report of Labor Market Information, 2021*

TABLE 28. CIVILIAN LABOR FORCE IN UTAH, BY COUNTY 2017 - 2021 ANNUAL AVERAGES

	2017r	2018r	2019r	2020r	2021p
State Total	1,554,352	1,583,703	1,618,055	1,640,426	1,681,494
Beaver	3,053	3,032	2,895	2,838	2,826
Box Elder	25,437	25,667	26,232	26,641	26,895
Cache	62,905	63,817	65,104	65,906	68,747
Carbon	8,313	8,531	8,583	8,600	8,424
Daggett	431	402	392	412	415
Davis	169,361	171,470	174,427	176,223	179,229
Duchesne	8,008	7,774	7,785	7,829	7,748
Emery	4,205	4,357	4,332	4,404	4,450
Garfield	2,909	2,792	2,787	2,654	2,778
Grand	5,957	6,108	6,246	6,242	6,574
Iron	22,337	23,051	24,318	25,272	26,265
Juab	5,446	5,614	5,858	5,847	6,159
Kane	3,761	3,819	3,850	3,876	4,002
Millard	6,461	6,255	6,074	6,029	6,018
Morgan	5,413	5,488	5,561	5,664	5,779
Piute	485	484	484	481	479
Rich	1,146	1,182	1,175	1,164	1,273
Salt Lake	617,457	624,844	637,173	643,461	653,817
San Juan	5,716	5,744	5,757	5,492	5,470
Sanpete	12,065	12,556	12,542	12,759	13,057
Sevier	9,828	9,947	9,810	9,901	9,992
Summit	24,439	24,565	25,083	24,610	24,987
Tooele	32,455	33,488	35,032	36,054	36,804
Uintah	13,731	13,694	13,741	13,462	13,562
Utah	292,059	301,683	309,866	316,642	332,018
Wasatch	14,672	15,259	16,163	16,460	16,903
Washington	71,043	74,671	76,786	80,053	83,600
Wayne	1,465	1,439	1,436	1,449	1,506
Weber	123,793	125,974	128,564	130,007	131,718

p = preliminary r = revised

Prepared in conjunction with the U.S. Department of Labor, Bureau of Labor Statistics.

Source: Utah Department of Workforce Services, Workforce Research and Analysis , *Annual Report of Labor Market Information* , 2021

TABLE 29. TOTAL EMPLOYMENT IN UTAH, BY COUNTY 2017 - 2021 ANNUAL AVERAGES

	2017r	2018r	2019r	2020r	2021p
State Total	1,505,413	1,537,389	1,576,421	1,562,799	1,636,150
Beaver	2,933	2,931	2,809	2,724	2,746
Box Elder	24,632	24,938	25,552	25,470	26,237
Cache	61,219	62,209	63,718	63,958	67,395
Carbon	7,906	8,170	8,271	8,146	8,097
Daggett	410	385	377	393	400
Davis	164,325	166,757	170,250	168,939	174,865
Duchesne	7,564	7,442	7,485	7,218	7,372
Emery	3,997	4,160	4,161	4,193	4,278
Garfield	2,697	2,587	2,617	2,379	2,597
Grand	5,650	5,832	6,005	5,647	6,285
Iron	21,436	22,281	23,606	24,126	25,519
Juab	5,268	5,455	5,713	5,671	6,036
Kane	3,636	3,703	3,740	3,669	3,887
Millard	6,257	6,062	5,913	5,833	5,875
Morgan	5,264	5,345	5,427	5,473	5,658
Piute	462	460	462	451	458
Rich	1,110	1,146	1,140	1,123	1,244
Salt Lake	598,906	607,123	621,401	610,521	635,656
San Juan	5,327	5,406	5,470	4,928	5,125
Sanpete	11,605	12,115	12,148	12,275	12,691
Sevier	9,462	9,613	9,512	9,477	9,666
Summit	23,706	23,866	24,478	22,837	24,266
Tooele	31,325	32,417	34,052	34,351	35,747
Uintah	12,927	13,089	13,167	12,212	12,806
Utah	283,780	293,624	302,523	304,605	324,289
Wasatch	14,201	14,805	15,726	15,398	16,421
Washington	68,646	72,265	74,521	75,746	81,174
Wayne	1,361	1,357	1,359	1,338	1,435
Weber	119,400	121,848	124,818	123,701	127,926

p = preliminary r = revised

Prepared in conjunction with the U.S. Department of Labor, Bureau of Labor Statistics.

Source: Utah Department of Workforce Services, Workforce Research and Analysis , *Annual Report of Labor Market Information* , 2021

TABLE 30. TOTAL UNEMPLOYMENT IN UTAH, BY COUNTY 2017 TO 2021 ANNUAL AVERAGES

	2017r	2018r	2019r	2020r	2021p
State Total	48,939	46,314	41,634	77,627	45,344
Beaver	120	101	86	114	80
Box Elder	805	729	680	1,171	658
Cache	1,686	1,608	1,386	1,948	1,352
Carbon	407	361	312	454	327
Daggett	21	17	15	19	15
Davis	5,036	4,713	4,177	7,284	4,364
Duchesne	444	332	300	611	376
Emery	208	197	171	211	172
Garfield	212	205	170	275	181
Grand	307	276	241	595	289
Iron	901	770	712	1,146	746
Juab	178	159	145	176	123
Kane	125	116	110	207	115
Millard	204	193	161	196	143
Morgan	149	143	134	191	121
Piute	23	24	22	30	21
Rich	36	36	35	41	29
Salt Lake	18,551	17,721	15,772	32,940	18,161
San Juan	389	338	287	564	345
Sanpete	460	441	394	484	366
Sevier	366	334	298	424	326
Summit	733	699	605	1,773	721
Tooele	1,130	1,071	980	1,703	1,057
Uintah	804	605	574	1,250	756
Utah	8,279	8,059	7,343	12,037	7,729
Wasatch	471	454	437	1,062	482
Washington	2,397	2,406	2,265	4,307	2,426
Wayne	104	82	77	111	71
Weber	4,393	4,126	3,746	6,306	3,792

p = preliminary r = revised

Prepared in conjunction with the U.S. Department of Labor, Bureau of Labor Statistics.

Source: Utah Department of Workforce Services, Workforce Research and Analysis , *Annual Report of Labor Market Information* , 2021.

TABLE 31. UNEMPLOYMENT RATE IN UTAH, BY COUNTY 2017-2021 ANNUAL AVERAGES

	2017r	2018r	2019r	2020r	2021p
State Total	3.1	2.9	2.6	4.7	2.7
Beaver	3.9	3.3	3.0	4.0	2.8
Box Elder	3.2	2.8	2.6	4.4	2.4
Cache	2.7	2.5	2.1	3.0	2.0
Carbon	4.9	4.2	3.6	5.3	3.9
Daggett	4.9	4.2	3.8	4.6	3.6
Davis	3.0	2.7	2.4	4.1	2.4
Duchesne	5.5	4.3	3.9	7.8	4.9
Emery	4.9	4.5	3.9	4.8	3.9
Garfield	7.3	7.3	6.1	10.4	6.5
Grand	5.2	4.5	3.9	9.5	4.4
Iron	4.0	3.3	2.9	4.5	2.8
Juab	3.3	2.8	2.5	3.0	2.0
Kane	3.3	3.0	2.9	5.3	2.9
Millard	3.2	3.1	2.7	3.3	2.4
Morgan	2.8	2.6	2.4	3.4	2.1
Piute	4.7	5.0	4.5	6.2	4.4
Rich	3.1	3.0	3.0	3.5	2.3
Salt Lake	3.0	2.8	2.5	5.1	2.8
San Juan	6.8	5.9	5.0	10.3	6.3
Sanpete	3.8	3.5	3.1	3.8	2.8
Sevier	3.7	3.4	3.0	4.3	3.3
Summit	3.0	2.8	2.4	7.2	2.9
Tooele	3.5	3.2	2.8	4.7	2.9
Uintah	5.9	4.4	4.2	9.3	5.6
Utah	2.8	2.7	2.4	3.8	2.3
Wasatch	3.2	3.0	2.7	6.5	2.9
Washington	3.4	3.2	2.9	5.4	2.9
Wayne	7.1	5.7	5.4	7.7	4.7
Weber	3.5	3.3	2.9	4.9	2.9
United States	4.4	3.9	3.7	8.1	

p = preliminary r = revised

Prepared in conjunction with the U.S. Department of Labor, Bureau of Labor Statistics.

Source: Utah Department of Workforce Services, Workforce Research and Analysis , *Annual Report of Labor Market Information* , 2021

NON-AGRICULTURAL EMPLOYMENT: A three-month average of the number of non-agricultural employees reported to the Utah Department of Workforce Services by employers subject to Utah's unemployment insurance laws, federal agencies in Utah subject to the Unemployment Compensation for Federal Employees (UCFE) program and other Utah nonagricultural employers not subject to unemployment insurance laws.

As a result of multiple job holdings and payroll turnover, some workers are reported by more than one employer. Therefore, the count represents jobs, not persons.

Non-agricultural employment includes most corporation officials, executives, supervisory personnel and clerical workers. It excludes proprietors, self-employed, and unpaid family workers. It also excludes persons who neither worked nor received wages as a result of strikes or work stoppages, temporary layoffs or unpaid sick or vacation leave.

ESTABLISHMENTS: Any firm, organization or division for which data is separately reported to the Utah Department of Workforce Services (i.e., individual physical facilities, such as stores, plants, offices and other worksites).

FIRMS: Data for multiple-establishment employers are aggregated to a statewide total.

TOTAL WAGES: All quarterly remuneration paid to non-agricultural workers, including gross wages, commissions, bonuses, cash value of meals, lodging and other gratuities when furnished as payment for the job. Reimbursement for travel or other business expenditures is not included.

AVERAGE MONTHLY WAGE: "Total Wages" divided by the number of employees on non-agricultural payrolls.

**Utah Department of Workforce Services
Workforce Research and Analysis Division
140 East 300 South
PO Box 45249
Salt Lake City, Utah 84145-0249
801-526-9323**

jobs.utah.gov

Equal Opportunity Employer/Program

Auxiliary aids (accommodations) and services are available upon request to individuals with disabilities by calling 801-526-9240. Individuals who are deaf, hard of hearing, or have speech impairments may call Relay Utah by dialing 711. Spanish Relay Utah: 1-888-346-3162.



**WORKFORCE
SERVICES**
RESEARCH & ANALYSIS