



**WORKFORCE  
SERVICES**  
RESEARCH & ANALYSIS

# Utah Annual Report

## OF LABOR MARKET INFORMATION



2020 Calendar Year • Published December 2021

# **ANNUAL REPORT OF LABOR MARKET INFORMATION**

Reference Period: 2020 Calendar Year

Published December 2021

## **UTAH DEPARTMENT OF WORKFORCE SERVICES**

Workforce Research and Analysis Division

140 East 300 South

PO Box 45249

Salt Lake City, Utah 84145-9902

801-526-9469

**[jobs.utah.gov/wi](https://jobs.utah.gov/wi)**

## **ACKNOWLEDGMENTS**

The data contained in the Annual Report of Labor Market Information was prepared by the Workforce Research and Analysis Division of the Utah Department of Workforce Services in connection with its normal operations. Specifically, the labor force, employment and wage data were compiled in fulfilling contracts with the U.S. Bureau of Labor Statistics.

Many individuals within the Workforce Research and Analysis Division contributed to this publication. Special recognition is given to the following:

Alyssia Minaya  
Mark Knold  
Dave Fogerty

## **PUBLICATION AVAILABILITY**

This publication is available in its entirety  
on our website at:

<https://jobs.utah.gov/wi/pubs/em/annual/current/index.html>

**Utah Department of Workforce Services  
140 East 300 South  
PO Box 45249  
Salt Lake City, Utah 84145-9902**

To receive a listing of other publications, call:  
**801-526-9785**

**TABLE OF CONTENTS**

<u>SECTION</u>	<u>Page</u>
I. UTAH'S ECONOMY 2020 .....	1
<b>UTAH'S LARGEST EMPLOYERS</b> .....	<b>6</b>
II. UTAH CIVILIAN LABOR FORCE AND COMPONENTS EMPLOYEES ON NONAGRICULTURAL PAYROLLS.....	7
<u>Table</u>	
1. Utah Civilian Labor Force and Components, by Month, 2020 .....	8
III. UTAH NONAGRICULTURAL PAYROLL DATA, 2020.....	10
<u>Table</u>	
2. Employees on Nonagricultural Payrolls in Utah, by NAICS Sector and Month, 2020 .....	11
3. Employment Status of Utah's Civilian Noninstitutional Population by Sex & Age, 2020.....	12
4. Summary of Utah Nonagricultural Payroll Employment, Wages and Establishments, by NAICS Sector, 2020.....	14
5. Utah Nonagricultural Payroll Employment, Wages and Establishments, by NAICS Sector, 2020.....	14
Employees on Nonagricultural Payrolls .....	14
Private Sector .....	14
Mining .....	14
Utilities.....	14
Construction .....	14
Manufacturing.....	14
Trade.....	17
Transportation & Warehousing.....	18
Information.....	19
Finance and Insurance .....	20
Real Estate and Rental and Leasing .....	20
Professional, Scientific, and Technical Services.....	21
Management of Companies and Enterprises .....	21
Administrative and Waste Services .....	21
Educational Services .....	21
Health Care and Social Assistance .....	21
Arts, Entertainment and Recreation.....	22
Accommodation and Food Services .....	22
Other Services .....	23
Government .....	23
Federal .....	23
State .....	25
Local .....	23
6. Hours and Earnings of Production or Nonsupervisory Workers in Utah Industries, 2020 .....	29

**TABLE OF CONTENTS (Cont.)**

<u>SECTION</u>	<u>Page</u>
<b>IV. COUNTY DATA, 2020</b> .....	<b>32</b>
<u>Table</u>	
7. Utah Civilian Labor Force Employed and Unemployed by County, 2020.....	33
8. Business Births and Deaths Statewide by NAICS Sector, 2020.....	34
9. Nonagricultural Payroll Employment in Utah, by County and NAICS Sector, 2020.....	37
10. Employees on Nonagricultural Payrolls in Utah, by County and Month, 2020.....	38
11. Nonagricultural Payroll Wages in Utah, by County and NAICS Sector, 2020.....	39
12. Nonagricultural Payroll Wages in Utah, by County and Quarter, 2020.....	40
13. Average Monthly Nonagricultural Payroll Wage in Utah, by County and NAICS Sector, 2020.....	41
14. Average Monthly Nonagricultural Payroll Wage in Utah, by County and Quarter, 2020.....	42
15. First Quarter Establishments in Utah, by County and NAICS Sector, 2020.....	43
16. Utah Establishments, Employment and Wages, by Firm Size and NAICS Sector, First Quarter 2020.....	44
17. Utah Establishments and Employment by Average Monthly Wage, First Quarter 2020.....	52
<b>V. NONAGRICULTURAL EMPLOYMENT AND WAGES IN UTAH BY COMMUNITY, 2020</b> .....	<b>53</b>
<u>Table</u>	
18. Nonagricultural Employment and Wages in Utah by Community, 2020.....	54
Cache County.....	54
Cache County Worksite Map.....	56
Davis County.....	57
Davis County Worksite Map.....	58
Salt Lake County.....	60
Salt Lake County Worksite Map.....	63
Utah County.....	64
Utah County Worksite Map.....	67
Washington County.....	68
Washington County Worksite Map.....	70
Weber County.....	71
Weber County Worksite Map.....	73
Selected Rural Cities.....	75

**TABLE OF CONTENTS (Cont.)**

<u>SECTION</u>	<u>Page</u>
<b>VI. HISTORICAL SERIES</b> .....	<b>81</b>
<u>Table</u>	
<b>19. Employment, Wages and Establishments in Utah, By NAICS Sector, 2005-2020</b> .....	<b>81</b>
State Total .....	81
Mining .....	81
Utilities.....	81
Construction .....	81
Manufacturing.....	82
Trade.....	82
Transportation & Warehousing.....	83
Information.....	83
Finance and Insurance .....	83
Real Estate and Rental and Leasing .....	83
Professional, Scientific, and Technical Services.....	83
Management of Companies and Enterprises .....	84
Administrative and Support and Waste Management and Remediation Services.....	84
Educational Services .....	84
Health Care and Social Assistance .....	85
Arts, Entertainment, and Recreation.....	85
Accommodation and Food Services .....	85
Other Services .....	85
Government .....	86
Federal .....	86
State.....	86
Local.....	86
<b>20. Employees on Nonagricultural Payrolls in Utah, by County 2015-2020</b> .....	<b>87</b>
<b>21. Nonagricultural Payroll Wages in Utah, by County 2015-2020</b> .....	<b>90</b>
<b>22. Average Monthly Nonagricultural Payroll Wages in Utah, by County 2015-2020</b> .....	<b>91</b>
<b>23. First Quarter Establishments in Utah, by County 2015-2020</b> .....	<b>92</b>
<b>24. Nonagricultural Employment by Community 2010-2020</b> .....	<b>93</b>
Cache County .....	96
Davis County .....	94
Salt Lake County .....	93
Utah County .....	94
Washington County .....	96
Weber County .....	95
<b>25. Nonagricultural Employment in Selected Rural Cities in Utah, 2015-2020</b> .....	<b>97</b>
Non-Wasatch Front Counties Map .....	98
<b>26. Utah Civilian Labor Force and Components, 1960-2020</b> .....	<b>99</b>
<b>27. Utah Nonagricultural Payroll Employment by NAICS Sector, 2001-2020</b> .....	<b>100</b>

**TABLE OF CONTENTS (Cont.)**

<u>SECTION</u>	<u>Page</u>
<b>VI. HISTORICAL SERIES (Cont.)</b>	
<u>Table</u>	
28. Utah Civilian Labor Force in Utah, by County, 2016-2020 .....	101
29. Total Employment in Utah, by County, 2016-2020 .....	102
30. Unemployment in Utah, by County, 2016-2020 .....	103
31. Unemployment Rate in Utah, by County, 2016-2020 .....	104
<b>DEFINITIONS.....</b>	<b>105</b>

**TABLE OF CHARTS**

<u>SECTION</u>	<u>Page</u>
<b>I. UTAH'S ECONOMY 2020 .....</b>	<b>1</b>
Chart 1. Utah Monthly Y-O-Y Employment Change 2019- 2020.....	1
Chart 2. Annual Unemployment Rate for Utah and the United States, 1970-2020.....	2
Chart 3. County Employment Change, 2019-2020 .....	2
Chart 4. Non-Farm Employment Change by Sector, 2019-2020 .....	3
Chart 5. Utah's Average Monthly Wages .....	3
<b>IV. COUNTY DATA, 2020 .....</b>	<b>33</b>
Chart 6. Establishment Births and Deaths by NAICS Sector, 2020 .....	44
Chart 7. Percent of March Employment and Establishments First Quarter 2020.....	50
<b>VI. HISTORICAL SERIES .....</b>	<b>80</b>
Chart 8. Percent Change in Nonagricultural Employment, Metropolitan Counties, 2019-2020 .....	87
Chart 9. Percent Change in Nonagricultural Employment, Selected Nonmetropolitan Counties, 2019-2020 .....	88



## Utah's Economy — 2020

Mark Knold, Chief Economist

There are times when generational upheavals emerge. Such signifies the year. A health pandemic rapidly spread across the globe as 2020 developed. At first it was merely announcements in the media, but by March it had rapidly transformed into an actionable reality. All of society's health was thought to be in danger. Most had never lived through a time where the government had to shut down commerce for the sake of protecting society. People were told to stay home and not to go to work. If your job is not essential, stay home. Teleworking became an instant alternative for many who were able to do so.

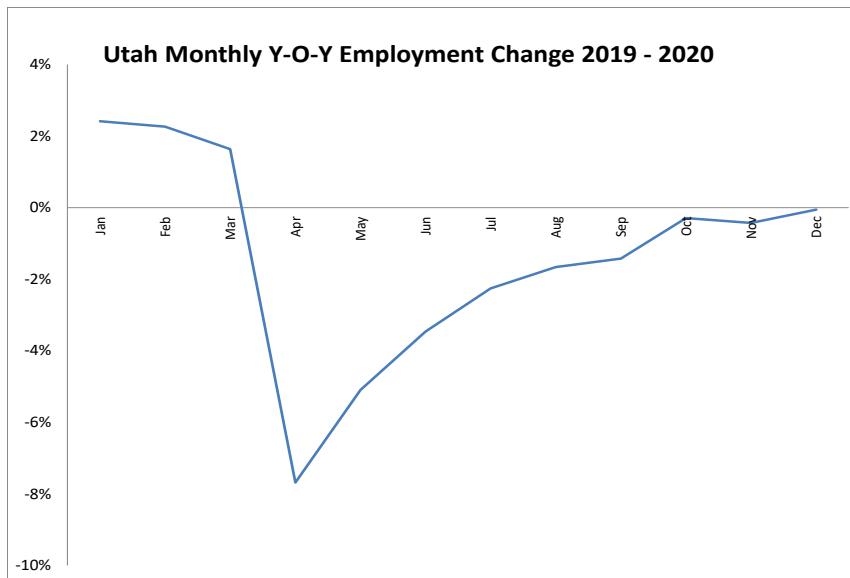

The disruption was rapid and extreme. Virtually overnight the Utah economy transformed from a tight-labor, full-employment economy to an April unemployment rate of 10.1%--the highest single month unemployment rate in Utah's modern records. Job counts made a parallel rapid transformation from 2.4% growth in February to a 7.7% job loss by April. In short order, nearly 120,000 Utah jobs were idled. By the time the year was complete, with the pandemic dominating most of the year's economics, the state recorded a calendar year decline of nearly 20,700 jobs—a 1.3% decline.

Throughout April the economy was "closed." Many jobs were either idled or transferred to workers homes via teleworking. Teleworking was the great transformational emergence from the pandemic. Its instantaneous ubiquity caused the U.S. Bureau of Labor Statistics by May to include teleworking questions in its monthly household survey. The initial results were that roughly 35% of Utah's labor force had switched to teleworking. (What the percentage was before is unknown). It was greater for those with higher educational attainments (advanced degrees 70%; bachelor's 55%).

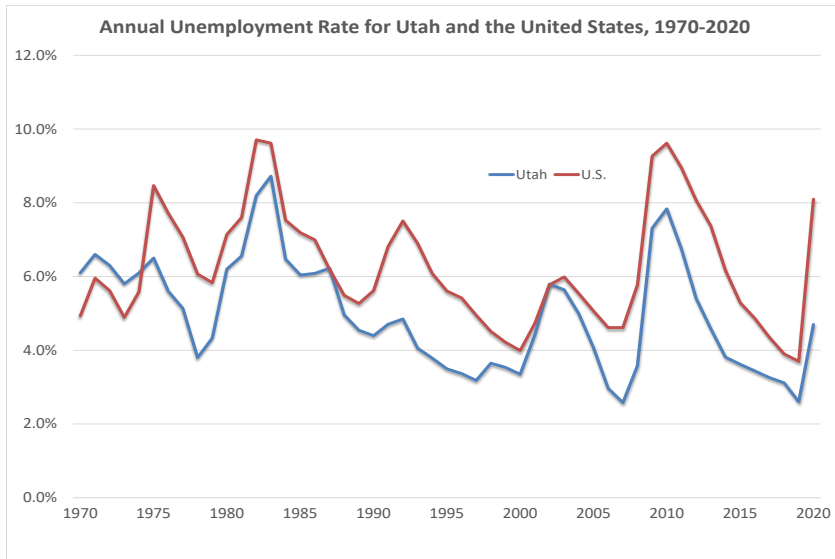

Severely impacted industries during this initial phase were all of the leisure and hospitality components, portions of healthcare, education, and retail trade. By May, Utah began to ease commerce restrictions. From that point forward, jobs began to re-emerge and re-engage. Healthcare bounced back quickly. By the end of the year, retail trade had largely bounced back also. The education industry remained constricted throughout the remainder of the year, as did the leisure and hospitality industry.

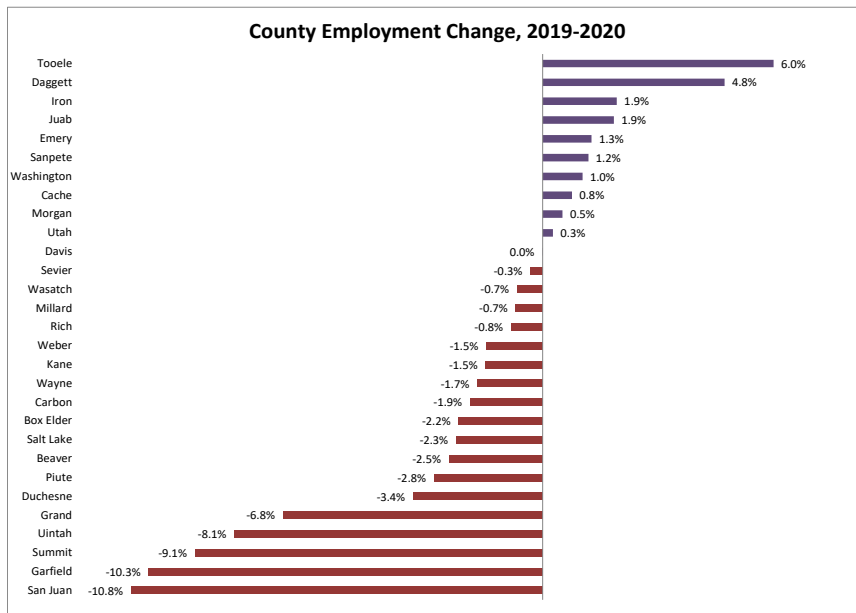

Some industries actually thrived the pandemic. These include construction, finance, and professional and technical services. Extremely low interest rates, as undertaken by the Fed to combat the pandemic's economic fallout, spurred on an already vibrant and short-supplied housing market. Construction permitting increased quickly. Mortgage financing and re-financing were stimulated, and professional and technical businesses picked up in response to supporting the large increase in teleworking. The most remarkable business increase was in courier services, where the switch from hands-on commerce to the internet increased courier service employment by 32%.

As seen through the industry impacts, economic disruptions are rarely equal. They impact some parts of the economy harder than others. This is seen in the county-level impacts. The range of impact up and down the county scale is noticeable. What stands out is that the counties that are heavily influenced by either the leisure and hospitality or mining industries are the counties with the most significant employment setbacks.

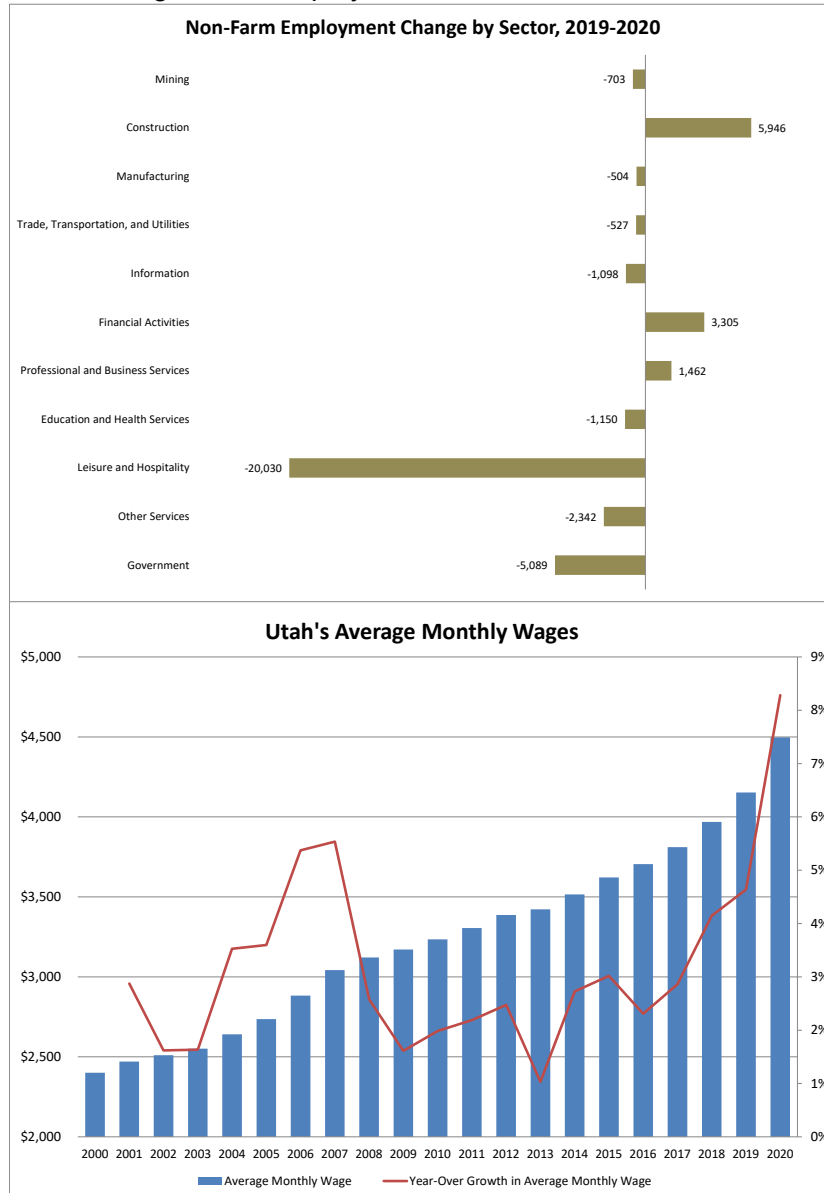

An interesting byproduct has emerged surrounding the industries impacted by the pandemic. The leisure and hospitality industry was far-and-away the most impacted. That industry is characterized with the lowest average monthly wage. All industries contribute to the overall statewide average monthly wage. Therefore, if one were to eliminate a significant number of jobs in the lowest wage-earning industry and then recalculate the overall average monthly wage, the average wage would rise even as the job count is diminished. That is the effect seen in 2020. The year's average monthly wage of \$4,497 is 8.3% higher than the 2019 average monthly wage. Do not misinterpret that increase. It is not a result of a spurt of significant wage raises, but instead, is a case of addition by subtraction.

## Employment by Industry

**Mining** was one of the industries significantly impacted by the pandemic. With commerce virtually shut down for several months of the year, the demand for gasoline and jet fuel collapsed. With that, so did the demand for oil. The state saw the contraction of 700 mining jobs, which translates to a 7.5% decline.

**Construction** continued to thrive in Utah even in the face of the pandemic. Construction has the advantage of the nature of its work environment. Much of it is outside, and even when it is inside it is generally not in crowded settings. Therefore, the need to restrict its workings is virtually nil. There was much building momentum in place when the pandemic hit, and there was no waning in the demand to continue with both the ongoing residential and commercial activities. Residential construction actually picked up during the pandemic with lowering interest rates, although for a while a shortage of lumber drove up prices. But that didn't seem to stop anything. Many commercial and apartment building projects in downtown Salt Lake City continued unabated. The industry added almost 6,000 jobs during the year for a 5.4% growth rate.

**Manufacturing** employment was negatively impacted by the pandemic's initial outbreak as manufacturing can present a crowded work environment, but these fears quickly faded and the sector returned to work. But the pandemic's disruption around the globe affected the international supply chain and material inputs became restricted, especially computer chips. Automobile manufacturing seemed to be the most impacted, but that is not a major component within Utah manufacturing. Therefore, the industry only dropped 500 jobs during the year, down just 0.4%.

**Trade, Transportation, and Utilities** is a conglomeration of several industries and is the state's largest employment sector. Overall, it was minimally impacted by the pandemic, losing just 525 jobs and down 0.2%. However, some subcomponents were significantly impacted, such as the airline industry. Air travel was severely restricted and didn't start to show signs of life until the latter part of 2020. It's 2020 employment levels fell by 11%. Another employment setback was in trucking, whose employment levels dropped by 5.3%. A counter to these was courier services, where pandemic-driven changes pushed employment in this industry up by 32%.

The largest employment subsector is retail trade, which is the main intersection point of commercial buying and selling. When the pandemic initially hit, much of this industry was closed. Large amounts of customer purchases immediately moved to online purchases, thus the large increase in courier services employment. But after a few months, in-person retail trade interactions returned. Given this large pandemic interruption, retail trade was fortunate to only experience a 1.7% employment decline for the calendar year.

**Information** is one of Utah's smaller industry sectors. The industry's largest segments are publishing, motion picture production, broadcasting, telecommunications, data processing and hosting, and internet publishing and broadcasting. These segments performed differently in the face of the pandemic. Publishing, data processing, and internet publishing employment

increased. Conversely, motion picture, broadcasting, and telecommunications employment fell. In total, the industry had 1,100 fewer jobs in 2020 than the year before, a decline of 2.8%.

**Financial Activities** employment increased by 3.7% with over 3,300 new jobs. With the large amount of federal stimulus money injected into the economy to combat the pandemic's presence, this money found a rapid outlet in the housing market. In turn, that spurred on mortgage initiations and mortgage refinancing, particularly the refinancing as interest rates fell sharply.

**Professional and Business Services** is Utah's third largest employment sector. It was one of the industry sectors that added jobs during the pandemic. Employment rolls increased by over 1,450 jobs, a 0.7% gain. This sector has three major subcomponents. The first is professional and technical services. This largely includes many high-paying, high-education jobs, including much of the high-technology classification. This segment added over 3,350 new jobs this year; a growth rate of 3.1%. A second subcomponent is the lesser-paying business services side, which includes among other things employment services, call centers, and building and facilities support. Its employment levels contracted by close to 2,500 positions. A third subcomponent is the management of companies (headquarters). Employment here grew by 480 positions.

**Education and Health Services**<sup>1</sup> is an industry where its product deliverance requires close social interaction. Therefore, it was naturally negatively impacted by the actions taken to mitigate the pandemic which limited direct personal interaction. One would think the pandemic would increase the need for health services, but the elective surgeries portion was interrupted for several months. The education community was also interrupted. Students were sent home. Web-based training became the short-term response. All of these combined to decrease this industry conglomeration's employment levels for the year. A decline of 1,150 positions translates to a 0.5% setback.

**Leisure and Hospitality** businesses provide services in arts, entertainment, recreation, accommodation, and food service. This industry was the most severely impacted during the pandemic for two reasons. First; its commerce generally occurs in a heavy personal interaction, socially dense environment that is not desired during a pandemic. Second; the services it provides are generally non-essential. Therefore, the need to close or limit this industry's commerce to avoid social concentrating meant that it would be impacted by deep and lengthy employment losses. Overall, the industry recorded for the year just over 20,000 fewer jobs—a 13.1% employment decline. The entertainment and recreation side of the equation dropped over 5,000 jobs, while the accommodation and food services side saw nearly 15,000 jobs go idle.

**Other Services** is somewhat of a miscellaneous catchall industry that contains a wide range of service activities, such as repair and maintenance, personal care, and membership organizations. There can be aspects of dense social interaction in business activities here, therefore the industry's overall employment levels fell by over 2,300 positions, a 5.5% setback.

<sup>1</sup> Only private sector employers included. Education or healthcare entities run by federal, state, or local government are included in the government employment totals.

All of the above industry sectors constitute the **Private Sector**, a conglomerated description of all industries not classified as government. This conglomeration accounts for nearly 84% of all 2020 Utah employment. The private sector lost nearly 15,700 jobs in 2020 for a contraction rate of 1.2%. Nearly 84% of the state's private-sector employment losses were recorded in Salt Lake County.

**Government** consists of three classification levels — federal, state and local. Nearly 5,100 fewer government jobs were recorded in 2020 across these three levels. Government is Utah's second largest employment sector as most of Utah's education entities are under government administration, whether K-12 or higher education. The largest is the aggregation of local government employment, as most K-12 education is administered by local governments. Because of the school disruptions from the pandemic, local government employment declined by over 4,500 positions. State government also has a heavy education component along with healthcare. It too saw employment losses amounting to over 2,600 positions. The federal government is the smallest of the three but is not insignificant with over 39,000 workers, including Hill Air Force Base, the Internal Revenue Service processing center, Utah's numerous national parks, the U.S. Forest Service, and other land management agencies. Federal government employment increased by 2,000 positions in 2020.

# Utah's Largest Employers

## Annual Average Employment 2020

Rank	Company Name	Industry	Employment Range
1	University of Utah (Including Hospital)	Higher Education	20,000 +
2	Intermountain Healthcare	Health Care	20,000 +
3	State of Utah	State Government	20,000 +
4	Wal-Mart Associates	Warehouse Clubs/Supercenters	20,000 +
5	Brigham Young University	Higher Education	15,000-19,999
6	Hill Air Force Base (civilian employment)	Federal Government	10,000-14,999
7	Alpine School District	Public Education	7,000-9,999
8	Davis County School District	Public Education	7,000-9,999
9	Utah State University	Higher Education	7,000-9,999
10	Granite School District	Public Education	7,000-9,999
11	Smith's Food and Drug Centers	Grocery Stores	7,000-9,999
12	Jordan School District	Public Education	5,000-6,999
13	Salt Lake County	Local Government	5,000-6,999
14	Utah Valley University	Higher Education	5,000-6,999
15	U.S. Postal Service	Federal Government	5,000-6,999
16	U.S. Department of Treasury	Federal Government	5,000-6,999
17	Amazon.com Services	Courier/Express Delivery Service	5,000-6,999
18	The Home Depot	Home Centers	5,000-6,999
19	Weber County School District	Public Education	4,000-4,999
20	The Canyons School District	Public Education	4,000-4,999
21	ARUP Laboratories, Inc.	Medical Laboratory	4,000-4,999
22	Delta Airlines	Air Transportation	4,000-4,999
23	United Parcel Service	Courier/Express Delivery Service	4,000-4,999
24	Zions Bancorporation	Banking	4,000-4,999
25	Nebo School District	Public Education	3,000-3,999
26	Washington County School District	Public Education	3,000-3,999
27	Salt Lake City School District	Public Education	3,000-3,999
28	Salt Lake City Corporation	Local Government	3,000-3,999
29	VA Hospital	Health Care	3,000-3,999
30	Discover Products, Inc.	Consumer Loans	3,000-3,999
31	Vivint	Electrical Contractors	3,000-3,999
32	Autoliv	Motor Vehicle Equipment Manufacturing	3,000-3,999
31	Costco	Warehouse Clubs/Supercenters	3,000-3,999
32	America First Credit Union	Banking	3,000-3,999
33	Harmons	Grocery Stores	3,000-3,999
34	Wells Fargo Bank	Banking	3,000-3,999
35	Cache County School District	Public Education	2,000-2,999
36	Utah Transit Authority	Public Transportation	2,000-2,999
37	Salt Lake Community College	Higher Education	2,000-2,999
38	Weber State University	Higher Education	2,000-2,999
39	BioFire Diagnostics	Medical Technology Research	2,000-2,999
40	DoTERRA International	Direct Selling	2,000-2,999
41	R1 RMC	Financial Services	2,000-2,999
42	Young Living Essential Oils	Direct Selling	2,000-2,999
43	Chrysalis Utah	Elderly and Disabled Services	2,000-2,999
44	L3 Technologies	Electronics Manufacturing	2,000-2,999
45	Target Corporation	Supercenters	2,000-2,999
46	Lowe's Home Center	Home Centers	2,000-2,999
47	Kennecott Utah Copper	Mining	2,000-2,999
48	Merit Medical Systems	Medical Manufacturing	2,000-2,999
49	Lifetime Products	Sporting Goods Manufacturing	2,000-2,999
50	SkyWest Airlines	Air Transportation	2,000-2,999
51	Sizzling Platter, LLC (Sizzler & Little Caesar's)	Restaurants	2,000-2,999
52	Maverick Country Stores	Convenience Stores	2,000-2,999
53	Goldman Sachs	Banking/Investments	2,000-2,999
54	ATK Launch/Space Systems	Aerospace	2,000-2,999

**SECTION II**

**UTAH CIVILIAN LABOR FORCE AND COMPONENTS  
EMPLOYEES ON NONAGRICULTURAL PAYROLLS**

**By Month for 2020  
Seasonally Adjusted for 2019**

EMPLOYMENT STATUS OF UTAH'S CIVILIAN NONINSTITUTIONAL POPULATION



**TABLE 1. UTAH CIVILIAN LABOR FORCE  
AND COMPONENTS BY MONTH, 2020**

	Average	January	February	March	April	May	June	July	August	September	October	November	December
<b>Civilian Labor Force</b>	1,632,215	1,629,243	1,640,139	1,626,054	1,611,373	1,579,138	1,653,637	1,648,720	1,646,330	1,641,771	1,637,265	1,643,253	1,629,656
<b>Employed</b>	1,555,782	1,586,011	1,596,506	1,578,898	1,447,664	1,458,452	1,547,312	1,557,671	1,567,692	1,575,555	1,581,811	1,591,263	1,580,547
<b>Unemployed</b>	76,433	43,232	43,633	47,156	163,709	120,686	106,325	91,049	78,638	66,216	55,454	51,990	49,109
<b>Rate</b>	4.7	2.7	2.7	2.9	10.2	7.6	6.4	5.5	4.8	4.0	3.4	3.2	3.0

**SEASONALLY-ADJUSTED**

	January	February	March	April	May	June	July	August	September	October	November	December
<b>Civilian Labor Force</b>	1,630,818	1,631,216	1,631,706	1,624,093	1,583,682	1,650,824	1,645,536	1,642,626	1,640,259	1,637,215	1,631,847	1,626,916
<b>Employed</b>	1,590,908	1,590,455	1,590,309	1,460,079	1,463,992	1,547,616	1,556,112	1,564,538	1,571,099	1,574,896	1,574,574	1,573,578
<b>Unemployed</b>	39,910	40,761	41,397	164,014	119,690	103,208	89,424	78,088	69,160	62,319	57,273	53,338
<b>Rate</b>	2.4	2.5	2.5	10.1	7.6	6.3	5.4	4.8	4.2	3.8	3.5	3.3

Note: Estimates were not rounded for convenience rather than to denote accuracy. Data are preliminary.

Source: Utah Department of Workforce Services, Workforce Research & Analysis Division, Annual Report of Labor Market Information, 2020.

**SECTION III**

**UTAH NONAGRICULTURAL PAYROLL DATA  
DETAILED INDUSTRY BREAKDOWN  
(Employment, Wages, Establishments,  
Weekly and Hourly Earnings)  
2020**

**TABLE 2. EMPLOYEES ON NONAGRICULTURAL PAYROLLS  
IN UTAH, BY NAICS SECTOR AND MONTH 2020**

<b>NAICS SECTORS</b>	<b>Annual Average</b>	<b>January</b>	<b>February</b>	<b>March</b>	<b>April</b>	<b>May</b>	<b>June</b>	<b>July</b>	<b>August</b>	<b>September</b>	<b>October</b>	<b>November</b>	<b>December</b>
<b>State Total</b>	<b>1,538,836</b>	<b>1,560,176</b>	<b>1,570,851</b>	<b>1,568,745</b>	<b>1,434,995</b>	<b>1,479,407</b>	<b>1,501,877</b>	<b>1,508,906</b>	<b>1,533,147</b>	<b>1,552,534</b>	<b>1,580,490</b>	<b>1,585,182</b>	<b>1,589,725</b>
Mining	8,658	9,076	9,024	9,173	8,909	8,593	8,476	8,337	8,435	8,427	8,550	8,447	8,446
Construction	115,432	108,598	109,767	111,426	111,548	116,198	117,704	118,135	118,758	117,676	119,180	118,101	118,096
Manufacturing	136,420	136,585	136,915	136,807	132,793	131,580	134,484	136,472	137,115	137,047	138,262	138,917	140,062
Trade, Transportation, and Utilities	290,381	288,494	287,202	286,734	265,157	276,228	284,004	288,090	293,078	293,974	300,849	308,103	312,654
Information	38,474	39,286	39,729	39,487	36,284	36,803	37,247	38,121	38,491	38,625	38,905	39,356	39,349
Financial Activities	93,313	92,265	92,847	92,803	91,116	91,889	92,720	93,203	93,950	93,524	94,685	95,062	95,688
Professional and Business Services	225,252	220,683	222,139	222,191	216,230	220,849	223,075	225,104	227,074	227,126	231,865	233,256	233,428
Education and Health Services	208,847	215,015	216,942	215,792	196,913	200,161	199,655	199,338	203,566	210,303	217,068	217,694	213,721
Leisure and Hospitality	133,416	152,884	155,397	153,108	92,949	112,784	127,413	132,795	134,509	133,973	136,166	133,407	135,604
Other Services	40,037	41,378	41,699	41,528	34,384	38,147	39,624	40,246	40,572	40,457	40,861	40,801	40,747
Government	248,608	255,912	259,190	259,696	248,712	246,175	237,475	229,065	237,599	251,402	254,099	252,038	251,930
Federal	39,164	37376	37524	37934	38230	38917	39465	39684	41409	40941	40241	39122	39120
State	83,281	84986	87141	88525	86711	84317	79459	77834	79423	82635	82889	82677	82775
Local	126,163	133550	134525	133237	123771	122941	118551	111547	116767	127826	130969	130239	130035

SOURCE: Utah Department of Workforce Services, Workforce Research and Analysis, Annual Report of Labor Market Information 2020

**TABLE 3. EMPLOYMENT STATUS OF UTAH'S NONINSTITUTIONAL POPULATION BY SEX & AGE: 2020 ANNUAL AVERAGES**

	Civilian Noninstitutional Population	Civilian Labor Force			Unemployment		U.S. Civilian Labor Force Percent of Population
		Number	Percent of Population	Total Employment	Number	Rate	
<b>Total</b>	2,400,000	1,628,000	67.8	1,549,000	79,000	4.9	61.7
16 to 19 years	192,000	102,000	53.1	92,000	10,000	9.8	34.6
20 to 24 years	283,000	224,000	79.2	208,000	16,000	7.1	69.3
25 to 34 years	472,000	381,000	80.7	364,000	17,000	4.5	81.4
35 to 44 years	440,000	368,000	83.6	355,000	14,000	3.8	82.2
45 to 54 years	319,000	263,000	82.4	252,000	11,000	4.2	80.6
55 to 64 years	304,000	208,000	68.4	200,000	7,000	3.4	64.7
65 and over	390,000	83,000	21.3	78,000	5,000	6.0	20.2
<b>Men</b>							
Total	1,197,000	905,000	75.6	863,000	42,000	4.6	67.7
16 to 19 years	96,000	52,000	54.2	46,000	6,000	11.5	34.2
20 to 24 years	156,000	125,000	80.1	114,000	12,000	9.6	71.0
25 to 34 years	236,000	211,000	89.4	202,000	9,000	4.3	87.2
35 to 44 years	216,000	204,000	94.4	203,000	6,000	2.9	89.7
45 to 54 years	160,000	144,000	90.0	198,000	5,000	3.5	86.8
55 to 64 years	145,000	116,000	80.0	139,000	2,000	1.7	70.8
<b>Women</b>							
Total	1,203,000	723,000	60.1	686,000	37,000	5.1	56.2
16 to 19 years	96,000	50,000	52.1	46,000	4,000	8.0	34.9
20 to 24 years	127,000	98,000	77.2	94,000	4,000	4.1	67.5
25 to 34 years	236,000	170,000	72.0	161,000	8,000	4.7	75.7
35 to 44 years	224,000	164,000	73.2	156,000	8,000	4.9	75.0
45 to 54 years	160,000	119,000	74.4	113,000	6,000	5.0	74.7
55 to 64 years	158,000	91,000	57.6	87,000	5,000	5.5	59.1
<b>Hispanic/Latino</b>							
<b>Ethnicity</b>	312,000	235,000	75.3	223,000	12,000	5.1	65.6
Men	161,000	137,000	85.1	129,000	9,000	6.6	74.9
Women	150,000	98,000	65.3	94,000	4,000	4.1	56.4

Totals may not add due to rounding. Percent of Population may not calculate due to rounding.

Source: U.S. Bureau of Labor Statistics, <https://www.bls.gov/lau/ex14tables.htm>

**TABLE 4, SUMMARY OF UTAH NONAGRICULTURAL PAYROLL, EMPLOYMENT, WAGES,  
AND ESTABLISHMENTS IN UTAH, BY NAICS SECTOR, 2020**

<b>NAICS SECTORS</b>	<b>Average Annual Employment</b>	<b>Total Wages</b>	<b>Average Monthly Wage</b>	<b>First Quarter Establishments</b>
<b>All Sectors</b>	<b>1,538,836</b>	<b>\$ 83,043,096,823</b>	<b>\$ 4,497</b>	<b>108,118</b>
Mining	8,658	\$ 737,035,164	\$ 7,094	547
Construction	115,432	\$ 6,633,556,705	\$ 4,789	12,491
Manufacturing	136,420	\$ 8,399,760,944	\$ 5,131	4,501
Trade, Transportation, and Utilities	290,381	\$ 14,339,869,336	\$ 4,115	20,135
Information	38,474	\$ 3,639,448,358	\$ 7,883	2,903
Financial Activities	93,313	\$ 7,441,735,708	\$ 6,646	12,105
Professional and Business Services	225,252	\$ 15,317,148,159	\$ 5,667	24,735
Education and Health Services	208,847	\$ 9,491,340,628	\$ 3,787	13,001
Leisure and Hospitality	133,416	\$ 2,879,449,180	\$ 1,799	7,666
Other Services	40,037	\$ 1,544,334,328	\$ 3,214	5,795
Government	248,608	\$ 12,619,418,313	\$ 4,230	4,239
Federal	39,164	\$ 2,851,226,715	\$ 6,067	538
State	83,281	\$ 4,336,509,283	\$ 4,092	952
Local	126,163	\$ 5,431,682,315	\$ 3,588	2,749

SOURCE: Utah Department of Workforce Services, Workforce Research and Analysis, Annual Report of Labor Market Information, 2020

**Table 5. UTAH NONAGRICULTURAL PAYROLL EMPLOYMENT, WAGES, AND ESTABLISHMENTS BY NAICS SECTOR, 2020**

	Average Annual Employment	Total Wages	Average Monthly Wage	First Quarter Establishments
<b>Employees on Nonagricultural Payrolls</b>	<b>1,538,836</b>	<b>\$83,043,096,823</b>	<b>\$4,497</b>	<b>108,118</b>
Private	1,290,229	\$70,423,678,510	\$4,549	103,870
<b>21 - MINING</b>	<b>8,658</b>	<b>\$737,035,164</b>	<b>\$7,094</b>	<b>547</b>
211 - Oil and Gas Extraction	910	\$121,238,317	\$11,107	50
2111 - Oil and Gas Extraction	910	\$121,238,317	\$11,107	50
212 - Mining (except Oil and Gas)	4,904	\$390,559,944	\$6,637	109
2121 - Coal Mining	1,265	\$104,006,078	\$6,854	9
2122 - Metal Ore Mining	1,725	\$153,289,977	\$7,407	16
2123 - Nonmetallic Mineral Mining and Quarrying	1,915	\$133,263,889	\$5,800	84
213 - Support Activities for Mining	2,844	\$225,236,903	\$6,599	388
2131 - Support Activities for Mining	2,844	\$225,236,903	\$6,599	388
<b>22 - UTILITIES</b>	<b>3,702</b>	<b>\$397,929,551</b>	<b>\$8,957</b>	<b>240</b>
221 - Utilities	3,702	\$397,929,551	\$8,957	240
2211 - Electric Power Generation Transmission and Distribution	2,714	\$309,238,631	\$9,495	94
2212 - Natural Gas Distribution	527	\$67,158,530	\$10,625	33
2213 - Water Sewage and Other Systems	462	\$21,532,390	\$3,887	113
<b>23 - CONSTRUCTION</b>	<b>115,432</b>	<b>\$6,633,556,705</b>	<b>\$4,789</b>	<b>12,491</b>
236 - Construction of Buildings	23,709	\$1,406,642,305	\$4,944	3,462
2361 - Residential Building Construction	14,067	\$710,713,223	\$4,210	2,788
2362 - Nonresidential Building Construction	9,642	\$695,929,082	\$6,015	674
237 - Heavy and Civil Engineering Construction	12,121	\$911,825,747	\$6,269	629
2371 - Utility System Construction	6,173	\$434,910,095	\$5,872	284
2372 - Land Subdivision	597	\$49,973,480	\$6,976	131
2373 - Highway Street and Bridge Construction	4,760	\$384,955,439	\$6,739	138
2379 - Other Heavy and Civil Engineering Construction	591	\$41,986,733	\$5,918	76
238 - Specialty Trade Contractors	79,602	\$4,315,088,653	\$4,517	8,400
2381 - Foundation Structure and Building Exterior Contractors	20,301	\$992,985,430	\$4,076	2,106
2382 - Building Equipment Contractors	32,955	\$2,058,742,849	\$5,206	2,685
2383 - Building Finishing Contractors	14,599	\$634,964,202	\$3,624	2,342
2389 - Other Specialty Trade Contractors	11,747	\$628,396,172	\$4,458	1,267
<b>31-33 - MANUFACTURING</b>	<b>136,420</b>	<b>\$8,399,760,944</b>	<b>\$5,131</b>	<b>4,501</b>
113 - Forestry and Logging	31	\$1,307,783	\$3,497	4
1133 - Logging	31	\$1,307,783	\$3,497	4
311 - Food Manufacturing	18,550	\$917,336,709	\$4,121	424
3111 - Animal Food Manufacturing	1,211	\$75,912,356	\$5,226	24
3112 - Grain and Oilseed Milling	580	\$41,177,976	\$5,918	14
3113 - Sugar and Confectionery Product Manufacturing	818	\$31,003,832	\$3,157	48
3114 - Fruit and Vegetable Preserving and Specialty Food Manufacturing	1,704	\$92,501,441	\$4,524	23

**Table 5. (cont.) UTAH NONAGRICULTURAL PAYROLL EMPLOYMENT, WAGES, AND ESTABLISHMENTS BY NAICS SECTOR, 2020**

3115 - Dairy Product Manufacturing	3,379	\$195,321,908	\$4,818	43
3116 - Animal Slaughtering and Processing	4,294	\$207,236,526	\$4,022	49
3117 - Seafood Product Preparation and Packaging	5	\$101,466	\$1,561	2
3118 - Bakeries and Tortilla Manufacturing	4,047	\$147,563,072	\$3,039	146
3119 - Other Food Manufacturing	2,514	\$126,518,132	\$4,194	75
312 - Beverage and Tobacco Product Manufacturing	1,162	\$52,494,551	\$3,764	78
3121 - Beverage Manufacturing	1,159	\$52,303,896	\$3,762	77
3122 - Tobacco Manufacturing	4	\$190,655	\$4,539	1
313 - Textile Mills	424	\$13,511,110	\$2,655	26
3131 - Fiber Yarn and Thread Mills	0	\$0	\$0	0
3132 - Fabric Mills	58	\$927,335	\$1,338	6
3133 - Textile and Fabric Finishing and Fabric Coating Mills	366	\$12,583,775	\$2,863	19
314 - Textile Product Mills	827	\$33,178,969	\$3,345	71
3141 - Textile Furnishings Mills	211	\$6,769,283	\$2,673	24
3149 - Other Textile Product Mills	616	\$26,409,686	\$3,575	47
315 - Apparel Manufacturing	1,312	\$34,865,525	\$2,215	77
3151 - Apparel Knitting Mills	40	\$1,480,816	\$3,085	6
3152 - Cut and Sew Apparel Manufacturing	1,146	\$28,384,680	\$2,063	51
3159 - Apparel Accessories and Other Apparel Manufacturing	126	\$5,000,029	\$3,320	20
316 - Leather and Allied Product Manufacturing	220	\$10,486,439	\$3,980	23
3161 - Leather and Hide Tanning and Finishing	2	\$68,808	\$3,823	1
3169 - Other Leather and Allied Product Manufacturing	209	\$10,227,670	\$4,073	20
3162 - Footwear Manufacturing	9	\$189,961	\$1,792	2
321 - Wood Product Manufacturing	2,675	\$116,681,039	\$3,635	183
3211 - Sawmills and Wood Preservation	151	\$5,849,591	\$3,235	15
3212 - Veneer Plywood and Engineered Wood Product Manufacturing	768	\$40,485,700	\$4,392	26
3219 - Other Wood Product Manufacturing	1,756	\$70,345,748	\$3,339	142
322 - Paper Manufacturing	2,733	\$188,739,164	\$5,754	34
3221 - Pulp Paper and Paperboard Mills	276	\$22,297,307	\$6,726	2
3222 - Converted Paper Product Manufacturing	2,457	\$166,441,857	\$5,645	32
323 - Printing and Related Support Activities	4,635	\$213,230,571	\$3,834	283
3231 - Printing and Related Support Activities	4,635	\$213,230,571	\$3,834	283
324 - Petroleum and Coal Products Manufacturing	1,707	\$210,254,021	\$10,265	35
3241 - Petroleum and Coal Products Manufacturing	1,707	\$210,254,021	\$10,265	35
325 - Chemical Manufacturing	9,960	\$614,889,561	\$5,145	287
3251 - Basic Chemical Manufacturing	1,124	\$90,329,304	\$6,698	25
3252 - Resin Synthetic Rubber and Artificial Synthetic Fibers and Filaments Manufacturing	166	\$7,345,216	\$3,682	14
3253 - Pesticide Fertilizer and Other Agricultural Chemical Manufacturing	91	\$6,077,267	\$5,545	15
3254 - Pharmaceutical and Medicine Manufacturing	7,262	\$438,403,812	\$5,031	130
3255 - Paint Coating and Adhesive Manufacturing	177	\$10,567,775	\$4,980	18
3256 - Soap Cleaning Compound and Toilet Preparation Manufacturing	937	\$51,868,396	\$4,612	47

**Table 5. (cont.) UTAH NONAGRICULTURAL PAYROLL EMPLOYMENT, WAGES, AND ESTABLISHMENTS BY NAICS SECTOR, 2020**

3259 - Other Chemical Product and Preparation Manufacturing	202	\$10,297,791	\$4,245	38
326 - Plastics and Rubber Products Manufacturing	6,790	\$356,662,406	\$4,378	181
3261 - Plastics Product Manufacturing	6,204	\$322,134,792	\$4,327	156
3262 - Rubber Product Manufacturing	585	\$34,527,614	\$4,917	25
327 - Nonmetallic Mineral Product Manufacturing	4,964	\$296,315,898	\$4,975	199
3271 - Clay Product and Refractory Manufacturing	196	\$10,498,386	\$4,464	12
3272 - Glass and Glass Product Manufacturing	287	\$12,954,977	\$3,766	15
3273 - Cement and Concrete Product Manufacturing	2,663	\$169,890,613	\$5,317	88
3274 - Lime and Gypsum Product Manufacturing	235	\$16,238,063	\$5,750	7
3279 - Other Nonmetallic Mineral Product Manufacturing	1,583	\$86,733,859	\$4,565	77
331 - Primary Metal Manufacturing	3,759	\$281,862,471	\$6,249	66
3311 - Iron and Steel Mills and Ferroalloy Manufacturing	534	\$61,375,169	\$9,581	10
3312 - Steel Product Manufacturing from Purchased Steel	188	\$10,053,323	\$4,446	16
3313 - Alumina and Aluminum Production and Processing	561	\$33,348,830	\$4,957	4
3314 - Nonferrous Metal (except Aluminum) Production and Processing	1,547	\$129,408,501	\$6,973	17
3315 - Foundries	929	\$47,676,648	\$4,275	19
332 - Fabricated Metal Product Manufacturing	14,820	\$832,222,182	\$4,680	731
3321 - Forging and Stamping	142	\$6,944,904	\$4,071	19
3322 - Cutlery and Handtool Manufacturing	157	\$6,952,298	\$3,682	19
3323 - Architectural and Structural Metals Manufacturing	6,978	\$422,331,326	\$5,044	256
3324 - Boiler Tank and Shipping Container Manufacturing	643	\$36,065,285	\$4,675	17
3325 - Hardware Manufacturing	59	\$3,137,687	\$4,419	7
3326 - Spring and Wire Product Manufacturing	95	\$4,947,863	\$4,329	9
3327 - Machine Shops; Turned Product; and Screw Nut and Bolt Manufacturing	2,937	\$156,896,960	\$4,451	232
3328 - Coating Engraving Heat Treating and Allied Activities	942	\$40,901,246	\$3,619	65
3329 - Other Fabricated Metal Product Manufacturing	2,866	\$154,044,613	\$4,479	107
333 - Machinery Manufacturing	6,081	\$379,437,381	\$5,200	286
3331 - Agriculture Construction and Mining Machinery Manufacturing	849	\$51,646,748	\$5,067	44
3332 - Industrial Machinery Manufacturing	478	\$26,056,328	\$4,541	38
3333 - Commercial and Service Industry Machinery Manufacturing	861	\$54,806,851	\$5,305	32
3334 - Ventilation Heating Air-Conditioning and Commercial Refrigeration Equipment Manufacturing	471	\$27,656,537	\$4,892	22
3335 - Metalworking Machinery Manufacturing	622	\$31,163,258	\$4,177	57
3336 - Engine Turbine and Power Transmission Equipment Manufacturing	329	\$20,045,483	\$5,077	12
3339 - Other General Purpose Machinery Manufacturing	2,470	\$168,062,176	\$5,670	81
334 - Computer and Electronic Product Manufacturing	13,507	\$1,208,807,759	\$7,458	319
3341 - Computer and Peripheral Equipment Manufacturing	476	\$52,664,071	\$9,230	33
3342 - Communications Equipment Manufacturing	519	\$33,569,843	\$5,386	33
3343 - Audio and Video Equipment Manufacturing	293	\$24,610,735	\$7,002	19
3344 - Semiconductor and Other Electronic Component Manufacturing	3,547	\$293,046,060	\$6,885	71
3345 - Navigational Measuring Electromedical and Control Instruments Manufacturing	8,448	\$791,312,355	\$7,806	140
3346 - Manufacturing and Reproducing Magnetic and Optical Media	224	\$13,604,695	\$5,059	23



**Table 5. (cont.) UTAH NONAGRICULTURAL PAYROLL EMPLOYMENT, WAGES, AND ESTABLISHMENTS BY NAICS SECTOR, 2020**

335 - Electrical Equipment Appliance and Component Manufacturing	1,861	\$137,803,577	\$6,171	72
3351 - Electric Lighting Equipment Manufacturing	81	\$4,390,325	\$4,526	14
3352 - Household Appliance Manufacturing	211	\$8,815,925	\$3,485	5
3353 - Electrical Equipment Manufacturing	300	\$26,150,664	\$7,266	22
3359 - Other Electrical Equipment and Component Manufacturing	1,269	\$98,446,663	\$6,463	31
336 - Transportation Equipment Manufacturing	14,197	\$1,016,037,584	\$5,964	186
3362 - Motor Vehicle Body and Trailer Manufacturing	1,394	\$62,574,994	\$3,741	24
3363 - Motor Vehicle Parts Manufacturing	3,961	\$231,649,606	\$4,874	61
3364 - Aerospace Product and Parts Manufacturing	8,102	\$680,699,301	\$7,001	75
3365 - Railroad Rolling Stock Manufacturing	373	\$21,632,671	\$4,835	3
3366 - Ship and Boat Building	100	\$5,659,558	\$4,708	5
3369 - Other Transportation Equipment Manufacturing	265	\$13,581,180	\$4,268	17
3361 - Motor Vehicle Manufacturing	2	\$240,274	\$10,011	1
337 - Furniture and Related Product Manufacturing	6,522	\$304,430,074	\$3,890	365
3371 - Household and Institutional Furniture and Kitchen Cabinet Manufacturing	3,988	\$178,535,637	\$3,731	295
3372 - Office Furniture (including Fixtures) Manufacturing	742	\$38,483,544	\$4,321	55
3379 - Other Furniture Related Product Manufacturing	1,791	\$87,410,893	\$4,066	15
339 - Miscellaneous Manufacturing	19,686	\$1,179,206,170	\$4,992	571
3391 - Medical Equipment and Supplies Manufacturing	12,151	\$785,070,637	\$5,384	254
3399 - Other Miscellaneous Manufacturing	7,536	\$394,135,533	\$4,359	317
<b>42 - WHOLESALE TRADE</b>	<b>53,131</b>	<b>\$3,971,500,022</b>	<b>\$6,229</b>	<b>6,269</b>
423 - Merchant Wholesalers Durable Goods	30,618	\$2,337,248,475	\$6,361	3,637
4231 - Motor Vehicle and Motor Vehicle Parts and Supplies Merchant Wholesalers	3,119	\$204,355,483	\$5,461	301
4232 - Furniture and Home Furnishing Merchant Wholesalers	957	\$62,532,712	\$5,445	131
4233 - Lumber and Other Construction Materials Merchant Wholesalers	2,319	\$150,000,307	\$5,389	266
4234 - Professional and Commercial Equipment and Supplies Merchant Wholesalers	6,176	\$640,626,361	\$8,645	917
4235 - Metal and Mineral (except Petroleum) Merchant Wholesalers	1,209	\$86,963,208	\$5,993	105
4236 - Electrical and Electronic Goods Merchant Wholesalers	3,184	\$264,990,673	\$6,936	426
4237 - Hardware and Plumbing and Heating Equipment and Supplies Merchant Wholesalers	3,093	\$217,960,752	\$5,873	275
4238 - Machinery Equipment and Supplies Merchant Wholesalers	6,509	\$472,606,030	\$6,051	697
4239 - Miscellaneous Durable Goods Merchant Wholesalers	4,052	\$237,212,949	\$4,878	519
424 - Merchant Wholesalers Nondurable Goods	18,061	\$1,230,044,664	\$5,675	1,556
4241 - Paper and Paper Product Merchant Wholesalers	893	\$49,874,629	\$4,657	104
4242 - Drugs and Druggists' Sundries Merchant Wholesalers	3,641	\$397,506,206	\$9,098	319
4243 - Apparel Piece Goods and Notions Merchant Wholesalers	612	\$31,542,826	\$4,297	122
4244 - Grocery and Related Product Merchant Wholesalers	7,088	\$419,137,343	\$4,928	373
4245 - Farm Product Raw Material Merchant Wholesalers	173	\$7,109,806	\$3,425	31
4246 - Chemical and Allied Products Merchant Wholesalers	1,230	\$99,497,504	\$6,744	211
4247 - Petroleum and Petroleum Products Merchant Wholesalers	598	\$44,924,577	\$6,259	70
4248 - Beer Wine and Distilled Alcoholic Beverage Merchant Wholesalers	851	\$43,364,563	\$4,248	29
4249 - Miscellaneous Nondurable Goods Merchant Wholesalers	2,976	\$137,087,210	\$3,838	297

**Table 5. (cont.) UTAH NONAGRICULTURAL PAYROLL EMPLOYMENT, WAGES, AND ESTABLISHMENTS BY NAICS SECTOR, 2020**

425 - Wholesale Electronic Markets and Agents and Brokers	4,453	\$404,206,883	\$7,565	1,074
4251 - Wholesale Electronic Markets and Agents and Brokers	4,453	\$404,206,883	\$7,565	1,074
<b>44-45 - RETAIL TRADE</b>	<b>170,265</b>	<b>\$6,567,852,154</b>	<b>\$3,215</b>	<b>10,779</b>
441 - Motor Vehicle and Parts Dealers	23,589	\$1,284,885,332	\$4,539	1,306
4411 - Automobile Dealers	12,970	\$823,266,362	\$5,290	487
4412 - Other Motor Vehicle Dealers	3,285	\$175,226,842	\$4,446	187
4413 - Automotive Parts Accessories and Tire Stores	7,335	\$286,392,128	\$3,254	631
442 - Furniture and Home Furnishings Stores	6,180	\$258,293,965	\$3,483	510
4421 - Furniture Stores	3,113	\$144,388,620	\$3,865	214
4422 - Home Furnishings Stores	3,067	\$113,905,345	\$3,095	296
443 - Electronics and Appliance Stores	4,407	\$209,905,423	\$3,970	442
4431 - Electronics and Appliance Stores	4,407	\$209,905,423	\$3,970	442
444 - Building Material and Garden Equipment and Supplies Dealers	15,040	\$565,848,154	\$3,135	644
4441 - Building Material and Supplies Dealers	13,257	\$518,620,609	\$3,260	520
4442 - Lawn and Garden Equipment and Supplies Stores	1,783	\$47,227,545	\$2,207	124
445 - Food and Beverage Stores	25,664	\$689,627,651	\$2,239	717
4451 - Grocery Stores	23,212	\$629,183,792	\$2,259	476
4452 - Specialty Food Stores	2,407	\$59,836,845	\$2,072	225
4453 - Beer Wine and Liquor Stores	45	\$607,014	\$1,124	16
446 - Health and Personal Care Stores	7,761	\$309,676,969	\$3,325	824
4461 - Health and Personal Care Stores	7,761	\$309,676,969	\$3,325	824
447 - Gasoline Stations	10,000	\$274,718,350	\$2,289	813
4471 - Gasoline Stations	10,000	\$274,718,350	\$2,289	813
448 - Clothing and Clothing Accessories Stores	9,733	\$236,996,207	\$2,029	1,100
4481 - Clothing Stores	7,776	\$178,424,120	\$1,912	829
4482 - Shoe Stores	1,084	\$24,252,142	\$1,864	126
4483 - Jewelry Luggage and Leather Goods Stores	873	\$34,319,945	\$3,275	145
451 - Sporting Goods Hobby Book and Music Stores	8,855	\$225,076,526	\$2,118	673
452 - General Merchandise Stores	31,412	\$879,126,811	\$2,332	384
4523 -	27,291	\$784,574,298	\$2,396	309
4522 -	4,121	\$94,552,513	\$1,912	75
453 - Miscellaneous Store Retailers	8,274	\$310,638,578	\$3,129	936
4531 - Florists	696	\$12,974,299	\$1,553	106
4532 - Office Supplies Stationery and Gift Stores	2,099	\$64,089,464	\$2,545	252
4533 - Used Merchandise Stores	1,486	\$65,022,149	\$3,646	109
4539 - Other Miscellaneous Store Retailers	3,993	\$168,552,666	\$3,518	469
454 - Nonstore Retailers	19,349	\$1,323,058,188	\$5,698	2,430
4541 - Electronic Shopping and Mail-Order Houses	11,205	\$856,113,635	\$6,367	838
4542 - Vending Machine Operators	316	\$11,517,702	\$3,033	44
4543 - Direct Selling Establishments	7,828	\$455,426,851	\$4,848	1,548
<b>48-49 - TRANSPORTATION AND WAREHOUSE</b>	<b>63,282</b>	<b>\$3,402,587,609</b>	<b>\$4,481</b>	<b>2,847</b>

Table 5. (cont.) UTAH NONAGRICULTURAL PAYROLL EMPLOYMENT, WAGES, AND ESTABLISHMENTS BY NAICS SECTOR, 2020

481 - Air Transportation	6,598	\$688,683,369	\$8,698	70
4811 - Scheduled Air Transportation	6,440	\$674,759,550	\$8,732	28
4812 - Nonscheduled Air Transportation	158	\$13,923,819	\$7,340	42
482 - Rail Transportation	1,082	\$82,014,668	\$6,314	26
4821 - Rail Transportation	1,082	\$82,014,668	\$6,314	26
483 - Water Transportation	22	\$1,217,546	\$4,683	3
4832 - Inland Water Transportation	22	\$1,217,546	\$4,683	3
484 - Truck Transportation	21,365	\$1,131,617,011	\$4,414	1,668
4841 - General Freight Trucking	13,896	\$753,511,830	\$4,519	1,088
4842 - Specialized Freight Trucking	7,469	\$378,105,181	\$4,219	580
485 - Transit and Ground Passenger Transportation	1,534	\$50,685,648	\$2,754	111
4851 - Urban Transit Systems	27	\$1,044,730	\$3,234	3
4852 - Interurban and Rural Bus Transportation	13	\$755,340	\$4,721	2
4853 - Taxi and Limousine Service	207	\$5,185,126	\$2,090	35
4854 - School and Employee Bus Transportation	189	\$3,954,215	\$1,743	7
4855 - Charter Bus Industry	175	\$12,027,844	\$5,733	9
4859 - Other Transit and Ground Passenger Transportation	923	\$27,718,393	\$2,504	55
486 - Pipeline Transportation	272	\$30,122,629	\$9,229	24
4861 - Pipeline Transportation of Crude Oil	7	\$847,565	\$9,523	4
4862 - Pipeline Transportation of Natural Gas	187	\$21,830,440	\$9,720	13
4869 - Other Pipeline Transportation	77	\$7,444,624	\$8,014	7
487 - Scenic and Sightseeing Transportation	115	\$3,902,418	\$2,818	21
4871 - Scenic and Sightseeing Transportation Land	96	\$3,242,451	\$2,827	14
4879 - Scenic and Sightseeing Transportation Other	20	\$659,967	\$2,773	7
488 - Support Activities for Transportation	5,328	\$274,452,070	\$4,292	488
4881 - Support Activities for Air Transportation	1,392	\$57,477,683	\$3,441	87
4882 - Support Activities for Rail Transportation	218	\$13,660,111	\$5,232	22
4883 - Support Activities for Water Transportation	18	\$1,033,892	\$4,721	3
4884 - Support Activities for Road Transportation	1,089	\$41,542,156	\$3,178	169
4885 - Freight Transportation Arrangement	2,173	\$143,574,563	\$5,505	176
4889 - Other Support Activities for Transportation	438	\$17,163,665	\$3,267	31
491 - Postal Service	330	\$14,294,981	\$3,614	18
4911 - Postal Service	330	\$14,294,981	\$3,614	18
492 - Couriers and Messengers	14,870	\$583,173,396	\$3,268	194
4921 - Couriers and Express Delivery Services	8,348	\$348,214,703	\$3,476	121
4922 - Local Messengers and Local Delivery	6,522	\$234,958,693	\$3,002	73
493 - Warehousing and Storage	11,767	\$542,423,873	\$3,842	224
4931 - Warehousing and Storage	11,767	\$542,423,873	\$3,842	224
51 - INFORMATION	38,474	\$3,639,448,358	\$7,883	2,903
511 - Publishing Industries (except Internet)	15,043	\$1,812,043,006	\$10,038	1,086
5111 - Newspaper Periodical Book and Directory Publishers	1,936	\$100,553,868	\$4,328	194

**Table 5. (cont.) UTAH NONAGRICULTURAL PAYROLL EMPLOYMENT, WAGES, AND ESTABLISHMENTS BY NAICS SECTOR, 2020**

5112 - Software Publishers	13,106	\$1,711,489,138	\$10,882	892
512 - Motion Picture and Sound Recording Industries	3,874	\$132,589,709	\$2,852	454
5121 - Motion Picture and Video Industries	3,824	\$130,075,586	\$2,835	420
5122 - Sound Recording Industries	51	\$2,514,123	\$4,128	34
515 - Broadcasting (except Internet)	2,180	\$149,364,837	\$5,709	96
5151 - Radio and Television Broadcasting	1,598	\$105,915,757	\$5,525	69
5152 - Cable and Other Subscription Programming	583	\$43,449,080	\$6,215	27
517 - Telecommunications	7,030	\$540,656,443	\$6,409	410
5174 - Satellite Telecommunications	113	\$9,183,547	\$6,763	18
5179 - Other Telecommunications	2,247	\$211,823,371	\$7,857	171
5173 -	4,670	\$319,649,525	\$5,704	221
518 - Data Processing Hosting and Related Services	5,910	\$554,033,397	\$7,812	414
5182 - Data Processing Hosting and Related Services	5,910	\$554,033,397	\$7,812	414
519 - Other Information Services	4,437	\$450,760,966	\$8,467	443
5191 - Other Information Services	4,437	\$450,760,966	\$8,467	443
<b>52 - FINANCES AND INSURANCE</b>	<b>71,445</b>	<b>\$6,215,169,289</b>	<b>\$7,249</b>	<b>6,087</b>
521 - Monetary Authorities-Central Bank	77	\$8,353,871	\$8,992	4
5211 - Monetary Authorities-Central Bank	77	\$8,353,871	\$8,992	4
522 - Credit Intermediation and Related Activities	41,380	\$3,500,638,155	\$7,050	2,302
5221 - Depository Credit Intermediation	17,980	\$1,219,874,058	\$5,654	1,023
5222 - Nondepository Credit Intermediation	16,776	\$1,569,484,735	\$7,796	749
5223 - Activities Related to Credit Intermediation	6,624	\$711,279,362	\$8,949	530
523 - Securities Commodity Contracts and Other Financial Investments and Related Activities	7,944	\$1,022,697,283	\$10,728	1,293
5231 - Securities and Commodity Contracts Intermediation and Brokerage	4,343	\$523,116,979	\$10,038	306
5232 - Securities and Commodity Exchanges	220	\$35,340,274	\$13,397	7
5239 - Other Financial Investment Activities	3,382	\$464,240,030	\$11,440	980
524 - Insurance Carriers and Related Activities	21,280	\$1,602,280,614	\$6,275	2,391
5241 - Insurance Carriers	7,015	\$605,253,356	\$7,190	452
5242 - Agencies Brokerages and Other Insurance Related Activities	14,265	\$997,027,258	\$5,824	1,939
525 - Funds Trusts and Other Financial Vehicles	764	\$81,199,366	\$8,862	97
5251 - Insurance and Employee Benefit Funds	579	\$54,397,494	\$7,826	32
5259 - Other Investment Pools and Funds	184	\$26,801,872	\$12,117	65
<b>53 - REAL ESTATE, RENTAL AND LEASING</b>	<b>21,868</b>	<b>\$1,226,566,419</b>	<b>\$4,674</b>	<b>6,018</b>
531 - Real Estate	16,849	\$960,726,085	\$4,752	5,389
5311 - Lessors of Real Estate	4,137	\$216,577,404	\$4,363	823
5312 - Offices of Real Estate Agents and Brokers	4,199	\$250,838,551	\$4,978	2,635
5313 - Activities Related to Real Estate	8,513	\$493,310,130	\$4,829	1,931
532 - Rental and Leasing Services	4,737	\$249,554,987	\$4,390	580
5321 - Automotive Equipment Rental and Leasing	1,418	\$66,983,745	\$3,936	142
5322 - Consumer Goods Rental	1,390	\$51,872,702	\$3,110	185
5323 - General Rental Centers	399	\$18,234,241	\$3,808	31

**Table 5. (cont.) UTAH NONAGRICULTURAL PAYROLL EMPLOYMENT, WAGES, AND ESTABLISHMENTS BY NAICS SECTOR, 2020**

5324 - Commercial and Industrial Machinery and Equipment Rental and Leasing	1,530	\$112,464,299	\$6,127	222
533 - Lessors of Nonfinancial Intangible Assets (except Copyrighted Works)	282	\$16,285,347	\$4,820	49
5331 - Lessors of Nonfinancial Intangible Assets (except Copyrighted Works)	282	\$16,285,347	\$4,820	49
<b>54 - PROFESSIONAL, SCIENTIFIC AND TECHNICAL SERVICES</b>	<b>112,906</b>	<b>\$9,572,291,420</b>	<b>\$7,065</b>	<b>17,176</b>
541 - Professional Scientific and Technical Services	112,906	\$9,572,291,420	\$7,065	17,176
5411 - Legal Services	10,037	\$893,803,482	\$7,421	1,776
5412 - Accounting Tax Preparation Bookkeeping and Payroll Services	11,940	\$656,083,938	\$4,579	1,886
5413 - Architectural Engineering and Related Services	16,724	\$1,375,694,463	\$6,855	1,910
5414 - Specialized Design Services	1,734	\$94,958,864	\$4,563	569
5415 - Computer Systems Design and Related Services	29,001	\$3,225,729,853	\$9,269	3,574
5416 - Management Scientific and Technical Consulting Services	16,280	\$1,213,253,995	\$6,210	4,707
5417 - Scientific Research and Development Services	8,555	\$764,125,828	\$7,444	455
5418 - Advertising Public Relations and Related Services	3,946	\$248,146,781	\$5,240	690
5419 - Other Professional Scientific and Technical Services	14,689	\$1,100,494,216	\$6,243	1,609
<b>55 - MANAGEMENT OF COMPANIES AND ENTERPRISES</b>	<b>20,913</b>	<b>\$1,941,525,048</b>	<b>\$7,736</b>	<b>1,008</b>
551 - Management of Companies and Enterprises	20,913	\$1,941,525,048	\$7,736	1,008
5511 - Management of Companies and Enterprises	20,913	\$1,941,525,048	\$7,736	1,008
<b>56 - ADMINISTRATION AND SUPPORT, WASTE MANAGEMENT AND REMEDIAL SERVICES</b>	<b>91,433</b>	<b>\$3,803,331,691</b>	<b>\$3,466</b>	<b>6,551</b>
561 - Administrative and Support Services	87,836	\$3,604,338,125	\$3,420	6,260
5611 - Office Administrative Services	5,678	\$467,703,817	\$6,864	909
5612 - Facilities Support Services	579	\$26,011,868	\$3,746	60
5613 - Employment Services	29,727	\$1,105,897,403	\$3,100	1,234
5614 - Business Support Services	16,140	\$684,076,924	\$3,532	666
5615 - Travel Arrangement and Reservation Services	4,849	\$225,774,744	\$3,880	303
5616 - Investigation and Security Services	6,729	\$286,901,890	\$3,553	340
5617 - Services to Buildings and Dwellings	21,125	\$658,048,427	\$2,596	2,541
5619 - Other Support Services	3,010	\$149,923,052	\$4,151	207
562 - Waste Management and Remediation Services	3,597	\$198,993,566	\$4,610	291
5621 - Waste Collection	1,516	\$82,309,267	\$4,525	123
5622 - Waste Treatment and Disposal	955	\$59,830,110	\$5,222	47
5629 - Remediation and Other Waste Management Services	1,126	\$56,854,189	\$4,207	121
<b>61 - EDUCATIONAL SERVICE</b>	<b>48,178</b>	<b>\$1,851,800,988</b>	<b>\$3,203</b>	<b>1,784</b>
611 - Educational Services	48,178	\$1,851,800,988	\$3,203	1,784
6111 - Elementary and Secondary Schools	12,564	\$450,915,508	\$2,991	235
6112 - Junior Colleges	997	\$53,622,739	\$4,483	12
6113 - Colleges Universities and Professional Schools	23,033	\$787,481,257	\$2,849	117
6114 - Business Schools and Computer and Management Training	2,827	\$320,136,334	\$9,437	202
6115 - Technical and Trade Schools	1,663	\$65,118,038	\$3,262	143
6116 - Other Schools and Instruction	5,641	\$93,035,786	\$1,374	762
6117 - Educational Support Services	1,453	\$81,491,326	\$4,675	313
<b>62 - HEALTH CARE AND SOCIAL ASSISTANCE</b>	<b>160,669</b>	<b>\$7,639,539,640</b>	<b>\$3,962</b>	<b>11,217</b>

**Table 5. (cont.) UTAH NONAGRICULTURAL PAYROLL EMPLOYMENT, WAGES, AND ESTABLISHMENTS BY NAICS SECTOR, 2020**

621 - Ambulatory Health Care Services	64,442	\$3,522,701,205	\$4,555	6,618
6211 - Offices of Physicians	21,660	\$1,743,363,609	\$6,707	1,998
6212 - Offices of Dentists	13,335	\$495,024,294	\$3,093	1,733
6213 - Offices of Other Health Practitioners	9,224	\$310,771,202	\$2,808	1,885
6214 - Outpatient Care Centers	4,088	\$189,391,388	\$3,861	304
6215 - Medical and Diagnostic Laboratories	5,138	\$324,969,355	\$5,271	216
6216 - Home Health Care Services	8,320	\$330,106,028	\$3,306	349
6219 - Other Ambulatory Health Care Services	2,678	\$129,075,329	\$4,016	133
622 - Hospitals	39,592	\$2,507,957,579	\$5,279	105
6221 - General Medical and Surgical Hospitals	34,860	\$2,232,129,412	\$5,336	79
6222 - Psychiatric and Substance Abuse Hospitals	798	\$38,584,919	\$4,029	15
6223 - Specialty (except Psychiatric and Substance Abuse) Hospitals	3,934	\$237,243,248	\$5,026	11
623 - Nursing and Residential Care Facilities	29,360	\$928,197,740	\$2,635	641
6231 - Nursing Care Facilities	8,882	\$325,800,312	\$3,057	123
6232 - Residential Mental Retardation Mental Health and Substance Abuse Facilities	9,941	\$324,609,239	\$2,721	269
6233 - Community Care Facilities for the Elderly	7,877	\$179,103,632	\$1,895	206
6239 - Other Residential Care Facilities	2,661	\$98,684,557	\$3,091	43
624 - Social Assistance	27,276	\$680,683,116	\$2,080	3,853
6241 - Individual and Family Services	15,719	\$410,310,712	\$2,175	3,162
6242 - Community Food and Housing and Emergency and Other Relief Services	1,886	\$74,036,558	\$3,272	99
6243 - Vocational Rehabilitation Services	3,541	\$68,169,246	\$1,604	64
6244 - Child Day Care Services	6,131	\$128,166,600	\$1,742	528
<b>71 - ARTS, ENTERTAINMENT AND RECREATION</b>	<b>20,916</b>	<b>\$669,155,813</b>	<b>\$2,666</b>	<b>1,439</b>
711 - Performing Arts Spectator Sports and Related Industries	3,970	\$288,521,919	\$6,056	611
7111 - Performing Arts Companies	1,288	\$33,579,431	\$2,173	98
7112 - Spectator Sports	854	\$186,792,443	\$18,218	75
7113 - Promoters of Performing Arts Sports and Similar Events	1,208	\$38,485,256	\$2,654	109
7114 - Agents and Managers for Artists Athletes Entertainers and Other Public Figures	72	\$3,406,144	\$3,920	24
7115 - Independent Artists Writers and Performers	547	\$26,258,645	\$3,998	305
712 - Museums Historical Sites and Similar Institutions	1,214	\$33,352,678	\$2,290	38
7121 - Museums Historical Sites and Similar Institutions	1,214	\$33,352,678	\$2,290	38
713 - Amusement Gambling and Recreation Industries	15,732	\$347,281,216	\$1,840	790
7131 - Amusement Parks and Arcades	1,762	\$39,878,134	\$1,886	41
7139 - Other Amusement and Recreation Industries	13,968	\$307,263,830	\$1,833	747
7132 - Gambling Industries	1	\$139,252	\$11,604	2
<b>72 - ACCOMMODATION AND FOOD SERVICES</b>	<b>112,500</b>	<b>\$2,210,293,367</b>	<b>\$1,637</b>	<b>6,227</b>
721 - Accommodation	16,982	\$471,125,953	\$2,312	818
7211 - Traveler Accommodation	16,189	\$449,461,155	\$2,314	721
7212 - RV (Recreational Vehicle) Parks and Recreational Camps	734	\$20,251,292	\$2,300	88
7213 - Rooming and Boarding Houses	59	\$1,413,506	\$1,988	9
722 - Food Services and Drinking Places	95,518	\$1,739,167,414	\$1,517	5,409

**Table 5. (cont.) UTAH NONAGRICULTURAL PAYROLL EMPLOYMENT, WAGES, AND ESTABLISHMENTS BY NAICS SECTOR, 2020**

7223 - Special Food Services	3,278	\$79,986,809	\$2,033	361
7224 - Drinking Places (Alcoholic Beverages)	2,397	\$51,845,260	\$1,803	202
7225 - Restaurants and Other Eating Places	89,843	\$1,607,335,345	\$1,491	4,846
<b>81 - OTHER SERVICES</b>	<b>40,037</b>	<b>\$1,544,334,328</b>	<b>\$3,214</b>	<b>5,795</b>
811 - Repair and Maintenance	16,353	\$750,185,910	\$3,823	2,611
8111 - Automotive Repair and Maintenance	11,073	\$430,258,948	\$3,238	1,791
8112 - Electronic and Precision Equipment Repair and Maintenance	1,339	\$76,961,994	\$4,790	204
8113 -	3,101	\$213,730,935	\$5,743	349
8114 - Personal and Household Goods Repair and Maintenance	840	\$29,234,033	\$2,900	267
812 - Personal and Laundry Services	12,686	\$360,781,253	\$2,370	2,114
8121 - Personal Care Services	6,950	\$165,255,721	\$1,982	1,341
8122 - Death Care Services	963	\$41,834,042	\$3,620	116
8123 - Drycleaning and Laundry Services	2,044	\$65,050,059	\$2,652	172
8129 - Other Personal Services	2,729	\$88,641,431	\$2,707	485
813 - Religious Grantmaking Civic Professional and Similar Organizations	10,979	\$431,791,839	\$3,277	1,028
8131 - Religious Organizations	6,381	\$192,745,695	\$2,517	224
8132 - Grantmaking and Giving Services	628	\$37,143,787	\$4,927	99
8133 - Social Advocacy Organizations	1,299	\$61,563,536	\$3,950	163
8134 - Civic and Social Organizations	499	\$16,076,010	\$2,687	107
8139 - Business Professional Labor Political and Similar Organizations	2,172	\$124,262,811	\$4,767	435
999 -	19	\$1,575,326	\$6,940	42
9999 -	19	\$1,575,326	\$6,940	42
<b>Federal</b>	<b>39,164</b>	<b>\$2,851,226,715</b>	<b>\$6,067</b>	<b>538</b>
<b>92 - PUBLIC ADMINISTRATION</b>	<b>39,164</b>	<b>\$2,851,226,715</b>	<b>\$6,067</b>	<b>538</b>
441 - Motor Vehicle and Parts Dealers	14	\$555,832	\$3,431	1
4413 - Automotive Parts Accessories and Tire Stores	14	\$555,832	\$3,431	1
442 - Furniture and Home Furnishings Stores	6	\$108,110	\$1,461	1
4422 - Home Furnishings Stores	6	\$108,110	\$1,461	1
445 - Food and Beverage Stores	63	\$2,349,890	\$3,092	2
4451 - Grocery Stores	63	\$2,349,890	\$3,092	2
451 - Sporting Goods Hobby Book and Music Stores	1	\$61,068	\$5,089	1
452 - General Merchandise Stores	178	\$4,619,423	\$2,160	1
4523 -	178	\$4,619,423	\$2,160	1
488 - Support Activities for Transportation	327	\$50,451,420	\$12,864	2
4881 - Support Activities for Air Transportation	327	\$50,451,420	\$12,864	2
491 - Postal Service	5,462	\$320,085,317	\$4,884	199
4911 - Postal Service	5,462	\$320,085,317	\$4,884	199
519 - Other Information Services	8	\$189,157	\$1,991	2
5191 - Other Information Services	8	\$189,157	\$1,991	2
522 - Credit Intermediation and Related Activities	48	\$4,556,318	\$7,924	11
5222 - Nondepository Credit Intermediation	48	\$4,556,318	\$7,924	11

**Table 5. (cont.) UTAH NONAGRICULTURAL PAYROLL EMPLOYMENT, WAGES, AND ESTABLISHMENTS BY NAICS SECTOR, 2020**

524 - Insurance Carriers and Related Activities	74	\$8,264,996	\$9,297	1
5241 - Insurance Carriers	74	\$8,264,996	\$9,297	1
541 - Professional Scientific and Technical Services	131	\$13,161,420	\$8,356	9
5412 - Accounting Tax Preparation Bookkeeping and Payroll Services	2	\$75,929	\$3,164	2
5413 - Architectural Engineering and Related Services	43	\$3,717,165	\$7,274	3
5415 - Computer Systems Design and Related Services	0	\$0	#DIV/0!	1
5417 - Scientific Research and Development Services	1	\$130,536	\$10,878	1
5418 - Advertising Public Relations and Related Services	0	\$2,159	\$2,159	1
5419 - Other Professional Scientific and Technical Services	86	\$9,235,631	\$8,993	1
561 - Administrative and Support Services	4	\$179,284	\$3,815	2
5612 - Facilities Support Services	3	\$137,880	\$3,939	1
5615 - Travel Arrangement and Reservation Services	1	\$41,404	\$3,450	1
611 - Educational Services	4	\$132,357	\$3,078	2
6116 - Other Schools and Instruction	4	\$132,357	\$3,078	2
621 - Ambulatory Health Care Services	144	\$12,401,241	\$7,181	4
6211 - Offices of Physicians	105	\$9,626,479	\$7,652	3
6214 - Outpatient Care Centers	39	\$2,774,762	\$5,916	1
622 - Hospitals	3,071	\$273,195,549	\$7,413	9
6221 - General Medical and Surgical Hospitals	3,071	\$273,195,549	\$7,413	9
624 - Social Assistance	362	\$17,246,455	\$3,974	7
6241 - Individual and Family Services	2	\$108,275	\$4,164	2
6243 - Vocational Rehabilitation Services	248	\$14,117,382	\$4,753	2
6244 - Child Day Care Services	112	\$3,020,798	\$2,248	3
712 - Museums Historical Sites and Similar Institutions	539	\$30,968,618	\$4,792	16
7121 - Museums Historical Sites and Similar Institutions	539	\$30,968,618	\$4,792	16
713 - Amusement Gambling and Recreation Industries	71	\$1,811,576	\$2,134	9
7139 - Other Amusement and Recreation Industries	71	\$1,811,576	\$2,134	9
721 - Accommodation	20	\$528,693	\$2,231	3
7211 - Traveler Accommodation	16	\$452,966	\$2,347	2
7212 - RV (Recreational Vehicle) Parks and Recreational Camps	4	\$75,727	\$1,721	1
722 - Food Services and Drinking Places	9	\$309,417	\$2,788	6
7225 - Restaurants and Other Eating Places	9	\$309,417	\$2,788	6
921 - Executive Legislative and Other General Government Support	6,544	\$370,050,478	\$4,712	12
9211 - Executive Legislative and Other General Government Support	6,544	\$370,050,478	\$4,712	12
922 - Justice Public Order and Safety Activities	945	\$101,165,354	\$8,924	27
9221 - Justice Public Order and Safety Activities	945	\$101,165,354	\$8,924	27
923 - Administration of Human Resource Programs	960	\$66,863,842	\$5,805	19
9231 - Administration of Human Resource Programs	960	\$66,863,842	\$5,805	19
924 - Administration of Environmental Quality Programs	2,699	\$215,915,692	\$6,667	81
9241 - Administration of Environmental Quality Programs	2,699	\$215,915,692	\$6,667	81
925 - Administration of Housing Programs Urban Planning and Community Development	11	\$1,196,160	\$9,493	1



**Table 5. (cont.) UTAH NONAGRICULTURAL PAYROLL EMPLOYMENT, WAGES, AND ESTABLISHMENTS BY NAICS SECTOR, 2020**

9251 - Administration of Housing Programs Urban Planning and Community Development	11	\$1,196,160	\$9,493	1
926 - Administration of Economic Programs	1,932	\$118,010,952	\$5,089	82
9261 - Administration of Economic Program	1,932	\$118,010,952	\$5,089	82
927 - Space Research and Technology	6	\$782,712	\$11,344	1
9271 - Space Research and Technology	6	\$782,712	\$11,344	1
928 - National Security and International Affairs	15,533	\$1,236,065,384	\$6,631	27
9281 - National Security and International Affairs	15,533	\$1,236,065,384	\$6,631	27
State	83,281	\$4,336,509,283	\$4,339	952
92 - PUBLIC ADMINISTRATION	83,281	\$4,336,509,283	\$4,339	952
445 - Food and Beverage Stores	517	\$9,534,920	\$1,537	46
4453 - Beer Wine and Liquor Stores	517	\$9,534,920	\$1,537	46
487 - Scenic and Sightseeing Transportation	72	\$950,824	\$1,094	1
4871 - Scenic and Sightseeing Transportation Land	72	\$950,824	\$1,094	1
493 - Warehousing and Storage	47	\$1,462,529	\$2,616	2
4931 - Warehousing and Storage	47	\$1,462,529	\$2,616	2
522 - Credit Intermediation and Related Activities	101	\$7,804,924	\$6,440	1
5222 - Nondepository Credit Intermediation	101	\$7,804,924	\$6,440	1
523 - Securities Commodity Contracts and Other Financial Investments and Related Activities	330	\$19,553,240	\$4,938	1
5239 - Other Financial Investment Activities	330	\$19,553,240	\$4,938	1
531 - Real Estate	21	\$446,776	\$1,745	1
5311 - Lessors of Real Estate	21	\$446,776	\$1,745	1
541 - Professional Scientific and Technical Services	5	\$464,023	\$7,734	2
5417 - Scientific Research and Development Services	3	\$382,842	\$10,635	1
5419 - Other Professional Scientific and Technical Services	2	\$81,181	\$3,383	1
611 - Educational Services	48,855	\$2,417,593,443	\$4,124	49
6111 - Elementary and Secondary Schools	499	\$20,455,952	\$3,417	3
6112 - Junior Colleges	5,067	\$158,643,786	\$2,609	19
6113 - Colleges Universities and Professional Schools	42,439	\$2,203,875,547	\$4,328	23
6115 - Technical and Trade Schools	849	\$34,618,158	\$3,397	4
621 - Ambulatory Health Care Services	1,502	\$102,426,092	\$5,682	10
6211 - Offices of Physicians	677	\$46,426,762	\$5,716	8
6213 - Offices of Other Health Practitioners	10	\$329,490	\$2,701	1
6214 - Outpatient Care Centers	815	\$55,669,840	\$5,690	1
622 - Hospitals	10,118	\$654,296,983	\$5,389	4
6221 - General Medical and Surgical Hospitals	8,808	\$579,167,786	\$5,480	2
6222 - Psychiatric and Substance Abuse Hospitals	1,310	\$75,129,197	\$4,779	2
623 - Nursing and Residential Care Facilities	671	\$23,646,241	\$2,935	2
6232 - Residential Mental Retardation Mental Health and Substance Abuse Facilities	561	\$19,497,993	\$2,898	1
6239 - Other Residential Care Facilities	111	\$4,148,248	\$3,119	1
624 - Social Assistance	802	\$34,893,845	\$3,625	37
6241 - Individual and Family Services	560	\$22,956,839	\$3,414	19

**Table 5. (cont.) UTAH NONAGRICULTURAL PAYROLL EMPLOYMENT, WAGES, AND ESTABLISHMENTS BY NAICS SECTOR, 2020**

6243 - Vocational Rehabilitation Services	242	\$11,937,006	\$4,116	18
711 - Performing Arts Spectator Sports and Related Industries	46	\$1,735,264	\$3,132	2
7113 - Promoters of Performing Arts Sports and Similar Events	46	\$1,735,264	\$3,132	2
712 - Museums Historical Sites and Similar Institutions	110	\$5,098,451	\$3,862	4
7121 - Museums Historical Sites and Similar Institutions	110	\$5,098,451	\$3,862	4
722 - Food Services and Drinking Places	20	\$300,907	\$1,275	1
7223 - Special Food Services	20	\$300,907	\$1,275	1
813 - Religious Grantmaking Civic Professional and Similar Organizations	7	\$506,184	\$5,752	1
8134 - Civic and Social Organizations	7	\$506,184	\$5,752	1
921 - Executive Legislative and Other General Government Support	2,362	\$147,012,742	\$5,186	121
9211 - Executive Legislative and Other General Government Support	2,362	\$147,012,742	\$5,186	121
922 - Justice Public Order and Safety Activities	6,034	\$328,043,350	\$4,530	210
9221 - Justice Public Order and Safety Activities	6,034	\$328,043,350	\$4,530	210
923 - Administration of Human Resource Programs	5,075	\$258,617,154	\$4,247	137
9231 - Administration of Human Resource Programs	5,075	\$258,617,154	\$4,247	137
924 - Administration of Environmental Quality Programs	1,976	\$101,190,681	\$4,267	105
9241 - Administration of Environmental Quality Programs	1,976	\$101,190,681	\$4,267	105
926 - Administration of Economic Programs	4,228	\$206,892,087	\$4,077	206
9261 - Administration of Economic Program	4,228	\$206,892,087	\$4,077	206
928 - National Security and International Affairs	381	\$14,038,623	\$3,073	9
9281 - National Security and International Affairs	381	\$14,038,623	\$3,073	9
<b>Local</b>	<b>126,163</b>	<b>\$5,431,682,315</b>	<b>\$3,588</b>	<b>2,749</b>
<b>92 - PUBLIC ADMINISTRATION</b>	<b>126,163</b>	<b>\$5,431,682,315</b>	<b>\$3,588</b>	<b>2,749</b>
221 - Utilities	2,390	\$158,611,601	\$5,529	145
2211 - Electric Power Generation Transmission and Distribution	274	\$24,408,033	\$7,430	15
2213 - Water Sewage and Other Systems	2,117	\$134,203,568	\$5,284	130
236 - Construction of Buildings	18	\$92,842	\$424	1
2361 - Residential Building Construction	18	\$92,842	\$424	1
237 - Heavy and Civil Engineering Construction	1,187	\$63,283,850	\$4,444	66
2371 - Utility System Construction	3	\$108,759	\$3,199	1
2373 - Highway Street and Bridge Construction	1,184	\$63,175,091	\$4,447	65
445 - Food and Beverage Stores	12	\$260,542	\$1,797	1
4451 - Grocery Stores	12	\$260,542	\$1,797	1
481 - Air Transportation	3	\$62,414	\$1,642	1
4811 - Scheduled Air Transportation	3	\$62,414	\$1,642	1
485 - Transit and Ground Passenger Transportation	5,531	\$239,201,954	\$3,604	45
4851 - Urban Transit Systems	3,060	\$165,425,608	\$4,505	11
4852 - Interurban and Rural Bus Transportation	113	\$3,443,877	\$2,532	1
4854 - School and Employee Bus Transportation	2,358	\$70,332,469	\$2,486	33
488 - Support Activities for Transportation	502	\$34,536,007	\$5,733	17
4881 - Support Activities for Air Transportation	502	\$34,536,007	\$5,733	17

Table 5. (cont.) UTAH NONAGRICULTURAL PAYROLL EMPLOYMENT, WAGES, AND ESTABLISHMENTS BY NAICS SECTOR, 2020

493 - Warehousing and Storage	79	\$4,488,031	\$4,734	4
4931 - Warehousing and Storage	79	\$4,488,031	\$4,734	4
517 - Telecommunications	0	\$1,328	\$1,328	1
5174 - Satellite Telecommunications	0	\$1,328	\$1,328	1
519 - Other Information Services	1,303	\$36,739,297	\$2,350	68
5191 - Other Information Services	1,303	\$36,739,297	\$2,350	68
522 - Credit Intermediation and Related Activities	42	\$2,947,884	\$5,884	1
5222 - Nondepository Credit Intermediation	42	\$2,947,884	\$5,884	1
524 - Insurance Carriers and Related Activities	8	\$563,042	\$5,927	2
5241 - Insurance Carriers	3	\$217,310	\$6,209	1
5242 - Agencies Brokerages and Other Insurance Related Activities	5	\$345,732	\$5,762	1
531 - Real Estate	21	\$569,229	\$2,232	2
5311 - Lessors of Real Estate	11	\$57,567	\$453	1
5313 - Activities Related to Real Estate	11	\$511,662	\$3,997	1
541 - Professional Scientific and Technical Services	162	\$11,614,671	\$5,959	10
5411 - Legal Services	3	\$233,651	\$6,490	1
5413 - Architectural Engineering and Related Services	32	\$1,860,242	\$4,857	2
5415 - Computer Systems Design and Related Services	118	\$8,693,318	\$6,135	4
5416 - Management Scientific and Technical Consulting Services	0	\$21,000	\$5,250	2
5418 - Advertising Public Relations and Related Services	9	\$806,460	\$7,399	1
561 - Administrative and Support Services	512	\$14,765,158	\$2,404	25
5611 - Office Administrative Services	1	\$15,235	\$2,176	
5612 - Facilities Support Services	86	\$5,091,496	\$4,948	1
5615 - Travel Arrangement and Reservation Services	146	\$3,890,539	\$2,223	8
5617 - Services to Buildings and Dwellings	280	\$5,767,888	\$1,719	16
562 - Waste Management and Remediation Services	451	\$21,279,144	\$3,936	25
5621 - Waste Collection	158	\$7,653,853	\$4,037	8
5622 - Waste Treatment and Disposal	293	\$13,625,291	\$3,882	17
611 - Educational Services	69,294	\$2,955,468,936	\$3,554	1,049
6111 - Elementary and Secondary Schools	68,598	\$2,933,600,834	\$3,564	1,017
6112 - Junior Colleges	1	\$8,676	\$542	1
6113 - Colleges Universities and Professional Schools	32	\$1,069,443	\$2,829	17
6114 - Business Schools and Computer and Management Training	10	\$525,714	\$4,532	1
6115 - Technical and Trade Schools	630	\$19,943,712	\$2,638	8
6116 - Other Schools and Instruction	20	\$223,597	\$932	3
6117 - Educational Support Services	4	\$96,960	\$2,204	2
621 - Ambulatory Health Care Services	947	\$32,385,824	\$2,849	30
6211 - Offices of Physicians	1	\$52,471	\$4,373	1
6213 - Offices of Other Health Practitioners	118	\$5,096,018	\$3,601	2
6214 - Outpatient Care Centers	377	\$15,755,074	\$3,486	12
6215 - Medical and Diagnostic Laboratories	18	\$1,006,101	\$4,552	1

**Table 5. (cont.) UTAH NONAGRICULTURAL PAYROLL EMPLOYMENT, WAGES, AND ESTABLISHMENTS BY NAICS SECTOR, 2020**

6219 - Other Ambulatory Health Care Services	433	\$10,476,160	\$2,015	14
622 - Hospitals	1,159	\$52,415,454	\$3,770	5
6221 - General Medical and Surgical Hospitals	1,159	\$52,415,454	\$3,770	5
623 - Nursing and Residential Care Facilities	179	\$5,658,881	\$2,639	6
6231 - Nursing Care Facilities	119	\$3,714,668	\$2,601	2
6232 - Residential Mental Retardation Mental Health and Substance Abuse Facilities	60	\$1,944,213	\$2,715	4
624 - Social Assistance	925	\$28,838,628	\$2,599	68
6241 - Individual and Family Services	435	\$12,502,796	\$2,397	46
6242 - Community Food and Housing and Emergency and Other Relief Services	128	\$6,504,758	\$4,240	2
6243 - Vocational Rehabilitation Services	117	\$3,200,499	\$2,278	2
6244 - Child Day Care Services	245	\$6,630,575	\$2,254	18
711 - Performing Arts Spectator Sports and Related Industries	45	\$1,950,697	\$3,639	6
7113 - Promoters of Performing Arts Sports and Similar Events	45	\$1,950,697	\$3,639	6
712 - Museums Historical Sites and Similar Institutions	1,310	\$26,441,570	\$1,681	36
7121 - Museums Historical Sites and Similar Institutions	1,310	\$26,441,570	\$1,681	36
713 - Amusement Gambling and Recreation Industries	4,390	\$62,635,833	\$1,189	94
7139 - Other Amusement and Recreation Industries	4,390	\$62,635,833	\$1,189	94
722 - Food Services and Drinking Places	430	\$7,898,601	\$1,531	3
7225 - Restaurants and Other Eating Places	430	\$7,898,601	\$1,531	3
811 - Repair and Maintenance	184	\$9,298,283	\$4,217	9
8111 - Automotive Repair and Maintenance	184	\$9,298,283	\$4,217	9
812 - Personal and Laundry Services	307	\$11,072,663	\$3,006	47
8122 - Death Care Services	208	\$6,847,461	\$2,739	33
8129 - Other Personal Services	99	\$4,225,202	\$3,572	14
813 - Religious Grantmaking Civic Professional and Similar Organizations	38	\$2,067,732	\$4,485	3
8133 - Social Advocacy Organizations	22	\$880,427	\$3,310	1
8134 - Civic and Social Organizations	6	\$308,415	\$4,603	1
8139 - Business Professional Labor Political and Similar Organizations	11	\$878,890	\$6,866	1
921 - Executive Legislative and Other General Government Support	18,059	\$791,748,291	\$3,654	463
9211 - Executive Legislative and Other General Government Support	18,059	\$791,748,291	\$3,654	463
922 - Justice Public Order and Safety Activities	12,025	\$642,388,894	\$4,452	308
9221 - Justice Public Order and Safety Activities	12,025	\$642,388,894	\$4,452	308
923 - Administration of Human Resource Programs	1,711	\$77,193,551	\$3,760	47
9231 - Administration of Human Resource Programs	1,711	\$77,193,551	\$3,760	47
924 - Administration of Environmental Quality Programs	1,075	\$35,197,196	\$2,730	56
9241 - Administration of Environmental Quality Programs	1,075	\$35,197,196	\$2,730	56
925 - Administration of Housing Programs Urban Planning and Community Development	485	\$24,493,672	\$4,209	32
9251 - Administration of Housing Programs Urban Planning and Community Development	485	\$24,493,672	\$4,209	32
926 - Administration of Economic Programs	1,380	\$75,510,615	\$4,559	73
9261 - Administration of Economic Program	1,380	\$75,510,615	\$4,559	73
<b>Grand Total</b>	<b>1,538,836</b>	<b>\$83,043,096,823</b>	<b>\$4,497</b>	<b>108,118</b>

**TABLE 6. HOURS AND EARNINGS OF PRODUCTION OR NONSUPERVISORY  
WORKERS IN UTAH BY NAICS SECTOR, 2020**

Month	Construction			Manufacturing			Durable Goods		
	AWE	AWH	AHE	AWE	AWH	AHE	AWE	AWH	AHE
January	1044.75	36.80	28.39	1005.38	37.50	26.81	N/A	N/A	N/A
February	1107.09	38.90	28.46	1011.27	39.00	25.93	N/A	N/A	N/A
March	1091.44	38.80	28.13	1010.49	39.00	25.91	N/A	N/A	N/A
April	1117.58	39.80	28.08	997.15	37.90	26.31	N/A	N/A	N/A
May	1166.84	40.60	28.74	991.97	38.30	25.90	N/A	N/A	N/A
June	1105.05	39.20	28.19	980.60	38.50	25.47	N/A	N/A	N/A
July	1122.76	39.80	28.21	989.67	38.30	25.84	N/A	N/A	N/A
August	1186.41	40.70	29.15	1040.19	39.90	26.07	N/A	N/A	N/A
September	1111.00	38.10	29.16	997.40	38.20	26.11	N/A	N/A	N/A
October	1155.50	39.90	28.96	1025.02	38.90	26.35	N/A	N/A	N/A
November	1148.92	39.70	28.94	1049.20	40.00	26.23	N/A	N/A	N/A
December	1152.61	39.50	29.18	1051.37	39.90	26.35	N/A	N/A	N/A
<b>ANNUAL AVERAGE</b>	<b>1125.55</b>	<b>39.30</b>	<b>28.64</b>	<b>1013.07</b>	<b>38.80</b>	<b>26.11</b>	N/A	N/A	N/A

Month	Trade, Transportation & Utilities			Wholesale Trade			Retail Trade		
	AWE	AWH	AHE	AWE	AWH	AHE	AWE	AWH	AHE
January	812.47	31.70	25.63	N/A	N/A	N/A	N/A	N/A	N/A
February	858.14	33.30	25.77	N/A	N/A	N/A	N/A	N/A	N/A
March	872.84	32.90	26.53	N/A	N/A	N/A	N/A	N/A	N/A
April	852.69	31.90	26.73	N/A	N/A	N/A	N/A	N/A	N/A
May	828.37	32.60	25.41	N/A	N/A	N/A	N/A	N/A	N/A
June	844.31	32.70	25.82	N/A	N/A	N/A	N/A	N/A	N/A
July	898.83	32.90	27.32	N/A	N/A	N/A	N/A	N/A	N/A
August	931.26	33.20	28.05	N/A	N/A	N/A	N/A	N/A	N/A
September	921.05	32.50	28.34	N/A	N/A	N/A	N/A	N/A	N/A
October	901.55	32.50	27.74	N/A	N/A	N/A	N/A	N/A	N/A
November	905.95	32.60	27.79	N/A	N/A	N/A	N/A	N/A	N/A
December	888.08	32.40	27.41	N/A	N/A	N/A	N/A	N/A	N/A
<b>ANNUAL AVERAGE</b>	<b>876.94</b>	<b>32.60</b>	<b>26.90</b>	N/A	N/A	N/A	N/A	N/A	N/A

AWE - Average Weekly Earnings. AWH - Average Weekly Hours. AHE - Average Hourly Earnings.

N/A - Data is not available.

Source: Utah Department of Workforce Services, Workforce Research & Analysis, Annual Report of Labor Market Information, 2020

**TABLE 6. HOURS AND EARNINGS OF PRODUCTION OR NONSUPERVISORY  
WORKERS IN UTAH BY NAICS SECTOR, 2020 (continued)**

Month	Transportation & Warehousing			Information			Financial Activities		
	AWE	AWH	AHE	AWE	AWH	AHE	AWE	AWH	AHE
January	N/A	N/A	N/A	1373.74	35.70	38.48	1139.46	36.30	31.39
February	N/A	N/A	N/A	1454.52	37.20	39.10	1217.49	37.60	32.38
March	N/A	N/A	N/A	1413.40	37.00	38.20	1189.57	37.80	31.47
April	N/A	N/A	N/A	1390.32	36.00	38.62	1161.52	37.30	31.14
May	N/A	N/A	N/A	1349.27	36.30	37.17	1126.08	36.80	30.60
June	N/A	N/A	N/A	1364.37	36.50	37.38	1085.97	36.90	29.43
July	N/A	N/A	N/A	1382.76	36.00	38.41	1088.54	36.80	29.58
August	N/A	N/A	N/A	1484.78	37.40	39.70	1135.50	37.50	30.28
September	N/A	N/A	N/A	1478.06	37.10	39.84	1093.09	36.40	30.03
October	N/A	N/A	N/A	1459.24	38.20	38.20	1093.29	36.70	29.79
November	N/A	N/A	N/A	1484.99	39.40	37.69	1168.70	37.70	31.00
December	N/A	N/A	N/A	1433.74	38.50	37.24	1143.69	37.40	30.58
<b>ANNUAL AVERAGE</b>	N/A	N/A	N/A	<b>1422.41</b>	<b>37.10</b>	<b>38.34</b>	<b>1136.74</b>	<b>37.10</b>	<b>30.64</b>

Month	Professional & Business Svcs			Education & Health Svcs			Leisure & Hospitality		
	AWE	AWH	AHE	AWE	AWH	AHE	AWE	AWH	AHE
January	1188.60	35.00	33.96	969.17	36.60	26.48	395.48	24.10	16.41
February	1265.82	36.50	34.68	990.57	37.10	26.70	401.89	24.90	16.14
March	1261.08	36.00	35.03	969.84	36.00	26.94	378.81	23.00	16.47
April	1228.30	35.80	34.31	936.05	34.20	27.37	372.45	22.60	16.48
May	1227.30	36.30	33.81	928.84	34.30	27.08	360.48	24.00	15.02
June	1208.52	36.50	33.11	942.21	34.20	27.55	364.50	24.30	15.00
July	1193.88	36.20	32.98	954.62	34.50	27.67	364.01	24.30	14.98
August	1237.61	37.30	33.18	971.10	35.30	27.51	384.05	25.30	15.18
September	1190.94	36.10	32.99	960.84	34.70	27.69	380.32	24.60	15.46
October	1205.20	36.40	33.11	956.92	34.20	27.98	378.69	24.40	15.52
November	1249.49	37.00	33.77	988.87	34.60	28.58	378.69	24.40	15.52
December	1191.67	35.70	33.38	965.84	33.70	28.66	376.28	23.80	15.81
<b>ANNUAL AVERAGE</b>	<b>1219.22</b>	<b>36.20</b>	<b>33.68</b>	<b>962.50</b>	<b>35.00</b>	<b>27.50</b>	<b>379.21</b>	<b>24.20</b>	<b>15.67</b>

AWE - Average Weekly Earnings. AWH - Average Weekly Hours. AHE - Average Hourly Earnings.

N/A - Due to budget cuts and program changes data is no longer available.

Source: Utah Department of Workforce Services, Workforce Research & Analysis, Annual Report of Labor Market Information, 2020

**TABLE 6. HOURS AND EARNINGS OF PRODUCTION OR NONSUPERVISORY  
WORKERS IN UTAH BY NAICS SECTOR, 2020 (continued)**

Month	Total Private Logan MSA			Total Private Ogden/Clearfield MSA			Total Private Provo/Orem MSA		
	AWE	AWH	AHE	AWE	AWH	AHE	AWE	AWH	AHE
January	835.64	33.20	25.17	841.25	32.90	25.57	962.65	32.90	29.26
February	854.70	34.90	24.49	874.82	34.00	25.73	1007.58	33.80	29.81
March	839.05	34.70	24.18	880.94	34.00	25.91	1014.75	33.00	30.75
April	840.42	34.80	24.15	860.66	32.70	26.32	1032.39	33.40	30.91
May	855.55	35.50	24.10	873.84	33.00	26.48	999.54	33.70	29.66
June	843.01	35.60	23.68	864.28	32.90	26.27	970.03	33.30	29.13
July	862.13	36.30	23.75	884.45	33.20	26.64	1033.71	33.10	31.23
August	925.72	37.80	24.49	908.01	34.20	26.55	1041.73	34.20	30.46
September	888.91	35.80	24.83	877.11	32.90	26.66	994.19	32.30	30.78
October	945.82	36.10	26.20	887.77	33.20	26.74	993.91	32.90	30.21
November	966.60	36.00	26.85	916.98	34.00	26.97	1016.73	33.50	30.35
December	945.36	36.00	26.26	912.54	33.50	27.24	971.52	32.70	29.71
<b>ANNUAL AVERAGE</b>	<b>885.37</b>	<b>35.60</b>	<b>24.87</b>	<b>882.76</b>	<b>33.40</b>	<b>26.43</b>	<b>1002.31</b>	<b>33.20</b>	<b>30.19</b>

Month	Total Private St George MSA			Total Private Salt Lake MSA		
	AWE	AWH	AHE	AWE	AWH	AHE
January	679.29	32.80	20.71	985.13	34.70	28.39
February	725.17	35.10	20.66	1020.30	35.80	28.50
March	718.34	33.90	21.19	1013.50	35.40	28.63
April	738.99	34.50	21.42	1027.94	35.30	29.12
May	721.25	35.20	20.49	1014.60	35.60	28.50
June	732.16	35.20	20.80	1014.59	35.70	28.42
July	729.30	35.30	20.66	1019.56	35.90	28.40
August	752.32	36.10	20.84	1051.61	36.30	28.97
September	726.57	34.50	21.06	1029.79	35.40	29.09
October	726.25	34.60	20.99	1034.89	35.60	29.07
November	749.70	35.00	21.42	1079.85	36.20	29.83
December	724.45	33.40	21.69	1052.79	35.70	29.49
<b>ANNUAL AVERAGE</b>	<b>726.25</b>	<b>34.60</b>	<b>20.99</b>	<b>1027.77</b>	<b>35.60</b>	<b>28.87</b>

AWE - Average Weekly Earnings. AWH - Average Weekly Hours. AHE - Average Hourly Earnings.

N/A - Due to budget cuts and program changes data is no longer available.

Source: Utah Department of Workforce Services, Workforce Research & Analysis, Annual Report of Labor Market Information, 2020

**SECTION IV**  
**COUNTY DATA**  
**2020**



**TABLE 7. UTAH'S CIVILIAN LABOR FORCE AND COMPONENTS  
BY COUNTY ANNUAL AVERAGE 2020**

	<b>Civilian Labor Force</b>	<b>Employed</b>	<b>Unemployed</b>	<b>Unemployment Rate</b>
<b>State Total</b>	<b>1,632,215</b>	<b>1,555,782</b>	<b>76,433</b>	<b>4.7</b>
Beaver	2,831	2,719	112	4.0
Box Elder	26,424	25,272	1,152	4.4
Cache	65,407	63,497	1,910	2.9
Carbon	8,575	8,130	445	5.2
Daggett	401	383	18	4.5
Davis	175,905	168,737	7,168	4.1
Duchesne	7,782	7,179	603	7.7
Emery	4,372	4,166	206	4.7
Garfield	2,634	2,365	269	10.2
Grand	6,161	5,574	587	9.5
Iron	24,994	23,879	1,115	4.5
Juab	5,881	5,709	172	2.9
Kane	3,835	3,629	206	5.4
Millard	5,941	5,749	192	3.2
Morgan	5,561	5,375	186	3.3
Piute	477	447	30	6.3
Rich	1,162	1,122	40	3.4
Salt Lake	642,357	609,766	32,591	5.1
San Juan	5,457	4,903	554	10.2
Sanpete	12,640	12,168	472	3.7
Sevier	9,811	9,395	416	4.2
Summit	24,314	22,554	1,760	7.2
Tooele	35,084	33,417	1,667	4.8
Uintah	13,385	12,157	1,228	9.2
Utah	314,022	302,248	11,774	3.7
Wasatch	16,269	15,223	1,046	6.4
Washington	79,208	75,007	4,201	5.3
Wayne	1,428	1,320	108	7.6
Weber	129,907	123,697	6,210	4.8

Note: Numbers have been left unrounded for convenience rather than to denote accuracy; Data is preliminary.

Source: Utah Department of Workforce Services, Workforce Research & Analysis, Annual Report of Labor Market Information, 2020

**TABLE 8. ESTABLISHMENT BIRTHS AND DEATHS STATEWIDE BY NAICS SECTOR ESTABLISHMENT BIRTHS IN UTAH, 2020**

<b>BIRTHS</b>													
<b>County</b>	<b>Birth Death Net Chg</b>	<b>State Total</b>	<b>Mining</b>	<b>Construction</b>	<b>Manufacturing</b>	<b>Trade, Transportation &amp; Utilities</b>	<b>Information</b>	<b>Financial Activities</b>	<b>Professional &amp; Business Svcs</b>	<b>Education &amp; Health Svcs</b>	<b>Leisure &amp; Hospitality</b>	<b>Other Services</b>	<b>Govt.</b>
State Total	4355	8804	37	950	273	1500	516	1006	2496	901	514	593	18
Beaver	5	14	0	2	1	3	0	1	2	0	5	0	0
Box Elder	34	74	0	11	1	13	1	7	10	12	7	11	1
Cache	81	206	1	34	6	32	6	20	52	28	10	17	0
Carbon	12	31	3	3	1	9	0	4	5	2	2	1	1
Daggett	-1	0	0	0	0	0	0	0	1	2	0	0	0
Davis	268	617	1	83	13	113	22	72	150	84	27	52	0
Duchesne	12	43	6	7	1	6	0	0	9	3	6	5	0
Emery	6	15	2	2	0	3	0	1	1	2	2	1	1
Garfield	0	9	0	1	1	2	0	1	0	0	4	0	0
Grand	-13	0	0	3	0	11	2	1	7	4	3	2	1
Iron	59	107	1	19	2	29	1	10	17	7	11	10	0
Juab	13	20	0	5	0	6	0	3	2	1	1	1	1
Kane	8	18	0	3	0	1	0	4	1	1	7	1	0
Millard	9	20	0	2	1	5	1	2	0	5	4	0	0
Morgan	25	31	0	6	0	9	0	3	8	1	1	3	0
Piute	2	3	1	0	0	0	0	0	0	1	1	0	0
Rich	1	6	0	2	1	0	0	0	0	0	2	1	0
Salt Lake	2387	4500	12	367	136	684	345	571	1464	426	206	284	5
San Juan	-6	10	1	2	2	2	0	1	0	0	2	0	0
Sanpete	5	30	1	7	1	2	0	3	6	4	5	1	0
Sevier	12	38	0	5	2	10	1	4	5	5	3	3	0
Summit	111	213	0	22	5	29	17	42	67	11	10	9	1
Tooele	53	91	0	17	4	18	1	3	17	8	9	12	2
Uintah	34	68	5	8	5	18	1	11	4	10	4	1	1
Utah	726	1561	2	165	57	350	93	128	413	160	97	95	1
Wasatch	52	101	0	19	4	11	4	6	32	9	7	8	1
Washington	265	513	0	97	20	70	12	43	137	64	36	32	2
Wayne	2	8	0	1	0	2	1	0	0	1	3	0	0
Weber	193	420	1	57	9	62	8	65	86	50	39	43	0
Net Change By Industry		4392	11	524	115	665	335	540	1392	444	145	209	12

Source: Utah Department of Workforce Services, Workforce Research & Analysis, Annual Report of Labor Market Information, 2020.

**TABLE 8. ESTABLISHMENT BIRTHS AND DEATHS STATEWIDE BY NAICS SECTOR ESTABLISHMENT BIRTHS IN UTAH, 2020 (cont.)**

<b>DEATHS</b>												
<b>County</b>	<b>State Total</b>	<b>Mining</b>	<b>Construction</b>	<b>Manufacturing</b>	<b>Trade, Transportation &amp; Utilities</b>	<b>Information</b>	<b>Financial Activities</b>	<b>Professional &amp; Business Svcs</b>	<b>Education &amp; Health Svcs</b>	<b>Leisure &amp; Hospitality</b>	<b>Other Services</b>	<b>Govt.</b>
State Total	4412	26	426	158	835	181	466	1104	457	369	384	6
Beaver	9	0	2	1	5	0	0	0	0	1	0	0
Box Elder	40	1	5	3	8	1	6	3	6	4	3	0
Cache	125	0	9	2	34	4	15	24	19	7	11	0
Carbon	19	0	1	0	5	2	1	3	2	2	3	0
Daggett	1	0	0	0	0	0	0	0	0	1	0	0
Davis	349	0	46	11	43	9	33	83	54	34	36	0
Duchesne	31	3	8	1	5	0	2	6	0	4	2	0
Emery	9	0	1	0	3	0	1	2	1	1	0	0
Garfield	9	0	1	0	3	0	2	0	1	2	0	0
Grand	13	0	1	0	2	2	1	2	1	3	1	0
Iron	48	0	3	4	20	1	2	6	4	5	3	0
Juab	7	1	1	0	3	0	0	0	1	1	0	0
Kane	10	1	1	0	3	0	0	3	1	1	0	0
Millard	11	0	1	0	6	0	0	2	1	1	0	0
Morgan	6	0	2	0	0	0	1	1	0	2	0	0
Piute	1	0	0	0	0	0	0	0	0	1	0	0
Rich	5	0	0	0	1	0	0	0	0	2	2	0
Salt Lake	2113	5	161	73	373	107	226	630	189	142	203	4
San Juan	16	0	0	0	4	0	0	3	2	5	2	0
Sanpete	25	0	6	5	3	0	2	2	2	3	2	0
Sevier	26	0	1	1	9	1	2	3	2	3	4	0
Summit	102	2	10	2	14	2	19	23	6	10	14	0
Tooele	38	0	7	0	9	0	2	5	8	5	2	0
Uintah	34	6	4	0	12	0	1	4	0	3	4	0
Utah	835	3	77	32	180	42	97	190	92	65	56	1
Wasatch	49	1	9	1	6	1	4	15	1	7	4	0
Washington	248	2	33	10	47	5	27	53	35	19	16	1
Wayne	6	0	0	1	1	0	0	1	1	2	0	0
Weber	227	1	36	11	36	4	22	40	28	33	16	0

Source: Utah Department of Workforce Services, Workforce Research & Analysis, Annual Report of Labor Market Information, 2020.

# Chart 6

## Establishment Births and Deaths by NAICS Sector, 2020

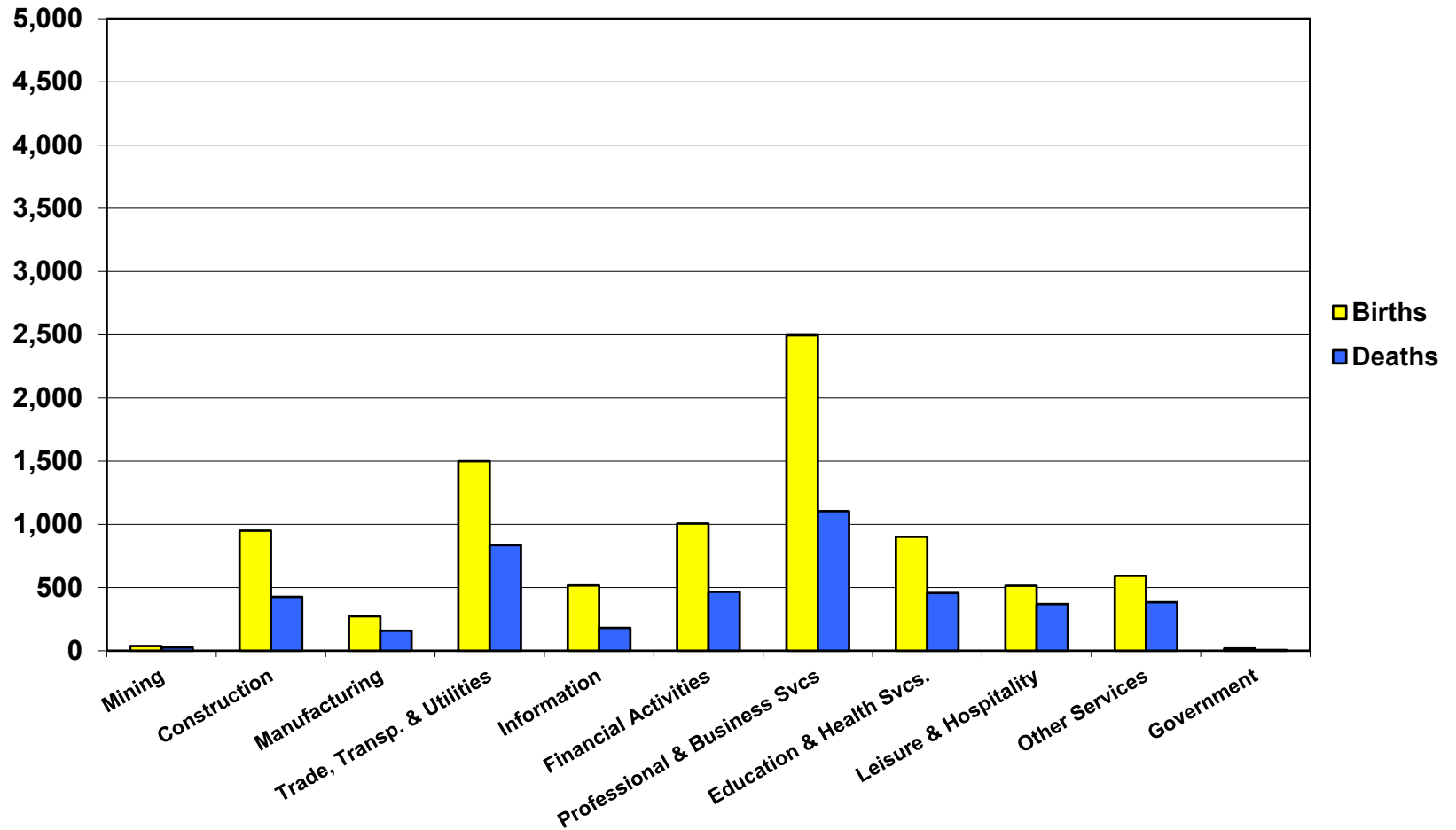

**TABLE 9. NONAGRICULTURAL PAYROLL EMPLOYMENT IN UTAH  
BY COUNTY AND NAICS SECTOR, 2020**

County	Total	Mining	Construction	Manufacturing	Trade, Transportation, and Utilities	Information	Financial Activities	Professional and Business Services	Education and Health Services	Leisure and Hospitality	Other Services	Government
<b>State Total</b>	<b>1,538,836</b>	<b>8,658</b>	<b>115,432</b>	<b>136,420</b>	<b>290,381</b>	<b>38,474</b>	<b>93,313</b>	<b>225,252</b>	<b>208,847</b>	<b>133,416</b>	<b>40,037</b>	<b>248,608</b>
Beaver	2,288	31	164	168	594	0	70	52	77	314	62	756
Box Elder	20,970	37	1,923	6,131	4,388	72	421	1,144	1,857	1,766	366	2,866
Cache	61,952	24	3,184	12,502	9,117	500	1,711	8,041	7,229	4,611	1,052	13,981
Carbon	8,820	846	318	436	1,826	81	196	504	1,302	749	385	2,178
Daggett	422	D	33	D	65	0	D	D	D	128	D	179
Davis	133,354	258	10,777	13,329	23,242	1,031	4,572	17,356	17,930	12,071	3,600	29,188
Duchesne	7,584	1,184	369	187	1,757	252	200	276	374	451	142	2,392
Emery	3,296	249	417	18	939	109	56	102	189	257	88	872
Garfield	2,167	10	53	42	265	109	28	44	233	835	15	533
Grand	5,676	77	337	100	1,007	43	209	349	469	1,984	60	1,041
Iron	20,875	120	1,694	2,043	3,439	130	1,011	1,451	2,603	2,600	375	5,410
Juab	3,765	30	302	843	345	11	60	348	551	329	66	880
Kane	3,592	44	150	107	499	25	123	134	156	1,081	523	750
Millard	4,315	102	109	217	1,271	18	70	570	537	344	76	1,002
Morgan	2,585	46	613	201	445	D	79	259	136	170	D	589
Piute	259	D	15	10	29	0	D	D	D	12	D	137
Rich	856	9	75	8	101	0	67	69	25	209	62	231
Salt Lake	719,909	2,704	45,882	56,513	144,976	20,165	61,595	128,959	83,362	51,730	20,474	103,549
San Juan	3,950	180	180	71	374	5	75	84	758	515	96	1,611
Sanpete	8,745	16	517	1,200	1,083	203	375	304	957	539	147	3,407
Sevier	8,960	625	394	465	2,702	28	189	579	1,121	882	143	1,832
Summit	25,526	71	2,027	890	3,985	456	1,769	2,512	1,938	8,333	752	2,795
Tooele	17,523	144	1,128	2,115	3,827	162	300	1,606	2,073	1,609	451	4,110
Uintah	11,946	1,333	750	202	2,817	120	412	497	1,176	1,206	341	3,092
Utah	267,426	170	25,803	19,413	44,583	13,656	10,387	39,820	55,033	20,840	5,666	32,055
Wasatch	10,181	4	1,794	426	1,628	69	372	951	1,213	1,548	261	1,914
Washington	71,393	293	8,782	3,736	15,740	725	2,889	6,048	12,534	9,281	2,089	9,277
Wayne	1,064	10	178	D	173	D	D	9	122	262	19	278
Weber	109,438	41	7,467	15,041	19,165	496	6,070	13,168	14,849	8,758	2,675	21,706

SOURCE: Utah Department of Workforce Services, Workforce Research and Analysis, Annual Report of Labor Market Information, 2020

\*Data is rounded to the nearest whole number so the sum of industry and county number may not match the total.

**TABLE 10. EMPLOYEES ON NONAGRICULTURAL PAYROLLS  
IN UTAH, BY COUNTY AND MONTH 2020**

Counties	Annual Average	Percent of Total	January	February	March	April	May	June	July	August	September	October	November	December
<b>State Total</b>	<b>1,538,836</b>	<b>100.0</b>	<b>1,560,176</b>	<b>1,570,851</b>	<b>1,568,745</b>	<b>1,434,995</b>	<b>1,479,407</b>	<b>1,501,877</b>	<b>1,508,906</b>	<b>1,533,147</b>	<b>1,552,534</b>	<b>1,580,490</b>	<b>1,585,182</b>	<b>1,589,725</b>
Beaver	2,288	0.1	2,366	2,377	2,319	2,159	2,280	2,289	2,230	2,313	2,304	2,273	2,263	2,283
Box Elder	20,970	1.4	20,923	20,933	20,930	19,626	19,791	20,443	20,800	21,569	21,539	21,888	21,645	21,554
Cache	61,952	4.0	62,459	62,023	62,977	59,315	60,608	59,886	58,283	59,174	63,244	64,767	65,247	65,438
Carbon	8,820	0.6	8,881	8,936	8,986	8,525	8,749	8,762	8,638	8,857	8,858	8,939	8,883	8,827
Daggett	422	0.0	318	323	346	370	429	510	523	521	497	454	396	376
Davis	133,354	8.7	132,505	133,310	133,589	123,289	128,583	132,589	133,589	134,655	135,544	138,793	137,220	136,587
Duchesne	7,584	0.5	7,845	7,912	7,872	7,448	7,464	7,554	7,387	7,445	7,464	7,504	7,600	7,514
Emery	3,296	0.2	3,081	3,126	3,237	3,150	3,261	3,333	3,410	3,409	3,388	3,421	3,425	3,307
Garfield	2,167	0.1	1,739	1,797	2,018	1,671	2,174	2,484	2,581	2,589	2,538	2,458	2,076	1,874
Grand	5,676	0.4	4,824	5,220	5,938	4,238	5,213	6,000	6,207	6,337	6,343	6,276	5,988	5,533
Iron	20,875	1.4	21,032	21,271	21,221	19,398	20,185	19,782	19,757	20,359	21,168	21,843	22,257	22,230
Juab	3,765	0.2	3,759	3,738	3,717	3,591	3,704	3,712	3,753	3,813	3,815	3,824	3,861	3,887
Kane	3,592	0.2	3,394	3,447	3,528	3,104	3,428	3,762	3,887	3,953	3,818	3,772	3,582	3,431
Millard	4,315	0.3	4,272	4,269	4,368	4,122	4,215	4,387	4,317	4,291	4,234	4,445	4,450	4,413
Morgan	2,585	0.2	2,529	2,558	2,577	2,475	2,630	2,655	2,560	2,628	2,554	2,617	2,597	2,645
Piute	259	0.0	247	262	252	241	261	263	250	256	271	270	275	257
Rich	856	0.1	661	651	645	623	838	1,127	1,185	1,194	1,034	858	747	708
Salt Lake	719,909	46.8	736,620	742,292	739,929	677,167	694,386	702,683	707,289	715,103	719,419	730,722	735,064	738,238
San Juan	3,950	0.3	3,988	4,067	4,139	3,690	3,878	4,021	3,844	3,955	4,070	4,019	3,893	3,830
Sanpete	8,745	0.6	8,630	8,713	8,738	8,580	8,633	8,600	8,471	8,547	9,009	9,073	8,990	8,961
Sevier	8,960	0.6	8,831	8,885	8,839	8,488	8,808	9,033	8,881	9,011	9,089	9,285	9,239	9,129
Summit	25,526	1.7	32,255	32,219	31,214	18,745	20,489	22,529	23,598	24,047	23,807	24,156	24,566	28,690
Tooele	17,523	1.1	16,505	16,605	16,847	15,744	16,422	16,518	17,831	18,294	18,518	19,022	19,033	18,941
Uintah	11,946	0.8	12,319	12,278	12,365	11,334	11,778	11,969	11,704	11,763	11,860	12,002	11,999	11,976
Utah	267,426	17.4	268,301	269,724	267,893	249,252	256,693	259,154	259,296	265,921	273,632	279,248	281,002	278,996
Wasatch	10,181	0.7	9,938	9,979	9,829	8,867	9,772	10,240	10,524	10,735	10,428	10,711	10,466	10,679
Washington	71,393	4.6	70,189	71,408	72,148	64,746	68,004	68,645	68,763	72,010	73,585	75,635	75,811	75,766
Wayne	1,064	0.1	940	957	1,005	928	1,029	1,120	1,150	1,180	1,173	1,163	1,093	1,030
Weber	109,438	7.1	110,825	111,571	111,279	104,109	105,702	107,827	108,198	109,218	109,331	111,052	111,514	112,625

SOURCE: Utah Department of Workforce Services, Workforce Research and Analysis, Annual Report of Labor Market Information, 2020

TABLE 11. NONAGRICULTURAL PAYROLL WAGES  
IN UTAH, BY COUNTY AND NAICS SECTOR, 2020

County	Total	Mining	Construction	Manufacturing	Trade, Transportation, and Utilities	Information	Financial Activities	Professional and Business Services	Education and Health Services	Leisure and Hospitality	Other Services	Government
<b>State Total</b>	<b>\$ 83,043,096,823</b>	<b>\$ 737,035,164</b>	<b>\$ 6,633,556,705</b>	<b>\$ 8,399,760,944</b>	<b>\$ 14,339,869,336</b>	<b>\$ 3,639,448,358</b>	<b>\$ 7,441,735,708</b>	<b>\$ 15,317,148,159</b>	<b>\$ 9,491,340,628</b>	<b>\$ 2,879,449,180</b>	<b>\$ 1,544,334,328</b>	<b>\$ 12,619,418,313</b>
Beaver	81,787,993	1,943,478	6,833,523	5,925,678	21,119,876	0	2,715,589	1,633,245	2,541,411	5,816,753	1,957,910	31,300,530
Box Elder	900,529,498	2,319,457	110,333,117	335,993,626	170,288,505	1,746,797	19,527,183	41,713,369	63,108,013	25,725,756	10,889,548	118,884,127
Cache	2,508,001,744	1,716,760	133,955,209	663,973,320	306,842,095	28,741,386	92,007,194	385,359,342	277,800,469	68,840,139	34,299,568	514,466,262
Carbon	387,995,404	90,363,383	15,101,356	23,240,796	73,757,394	2,489,591	7,658,025	22,696,959	51,204,242	9,828,835	15,525,221	76,129,602
Daggett	15,555,846	0	1,871,893	28,500	2,413,197	0	18,500	524,224	12,440	2,644,209	54,178	7,988,705
Davis	6,832,984,145	23,472,337	582,680,847	872,103,445	954,046,969	77,714,595	299,545,106	1,100,259,045	833,953,765	206,470,461	138,400,205	1,744,337,370
Duchesne	361,475,277	102,563,769	16,673,024	7,143,890	75,161,031	14,976,525	11,550,604	15,076,254	14,845,962	5,838,710	4,981,007	92,664,501
Emery	152,580,496	18,483,325	21,743,886	938,925	52,560,252	6,539,558	2,146,600	3,900,459	6,891,954	4,144,053	3,933,499	31,297,985
Garfield	81,807,865	596,343	2,240,992	1,441,252	7,320,602	15,304,754	1,132,375	1,920,483	10,501,441	18,701,560	496,021	22,152,042
Grand	214,975,816	6,610,371	15,044,725	5,112,958	34,496,348	1,427,062	8,438,507	14,223,626	25,054,665	51,894,635	2,451,487	50,221,432
Iron	759,153,936	3,629,199	68,489,491	99,317,284	118,252,728	3,969,544	57,733,679	55,361,523	93,217,062	39,570,778	11,912,137	207,700,511
Juab	144,237,255	2,009,792	12,220,816	44,090,077	11,289,005	229,324	3,046,708	13,654,153	22,078,929	4,295,274	2,809,542	28,513,635
Kane	132,527,967	3,194,481	5,327,709	3,901,507	14,685,994	1,859,763	4,781,982	6,136,321	5,172,034	31,592,822	23,944,686	31,930,668
Millard	190,648,239	7,618,451	3,811,654	13,159,134	70,425,643	430,128	3,008,158	26,515,757	20,368,090	5,033,346	2,260,896	38,016,982
Morgan	124,226,198	2,243,005	30,627,689	13,664,503	23,059,856	341,071	7,233,064	15,613,773	5,441,417	2,530,095	1,848,507	21,623,218
Piute	7,572,920	54,000	442,336	361,210	640,042	0	195,064	85,852	1,498,491	198,019	131,065	3,966,841
Rich	25,812,864	235,898	2,936,155	318,648	2,907,553	5,000	3,010,316	1,716,286	566,980	4,260,506	1,661,203	8,194,319
Salt Lake	44,524,398,180	263,269,549	2,944,339,778	3,808,671,843	8,313,181,268	1,880,788,520	5,396,961,972	9,466,926,360	4,258,723,239	1,290,063,049	858,057,031	6,043,415,571
San Juan	152,364,764	13,813,938	6,823,241	2,087,846	9,433,655	170,023	3,231,359	3,488,912	37,083,978	11,273,490	3,175,012	61,783,310
Sanpete	298,363,338	518,235	20,409,256	50,107,225	29,723,198	11,221,907	15,261,413	10,755,368	35,449,813	5,746,594	5,373,151	113,797,178
Sevier	356,941,638	48,306,283	14,082,911	19,715,731	107,210,076	696,301	9,831,979	22,715,286	43,525,431	12,818,795	5,314,753	72,724,092
Summit	1,335,810,546	4,644,192	107,121,042	68,857,346	177,713,174	48,040,910	157,360,698	202,356,027	101,752,669	302,020,932	33,160,617	132,782,939
Tooele	786,180,181	9,107,087	52,937,472	128,129,210	149,995,248	6,042,464	17,377,056	87,569,143	75,821,653	24,860,154	14,162,543	220,178,151
Uintah	524,375,767	96,890,990	37,262,551	7,604,976	127,021,000	5,491,760	19,691,057	19,226,714	40,380,318	17,531,804	14,315,924	138,958,673
Utah	13,677,924,047	11,724,208	1,489,160,923	1,140,913,955	2,008,674,251	1,461,788,161	723,798,407	2,876,648,551	2,104,471,627	359,391,902	192,514,225	1,308,837,837
Wasatch	482,130,717	269,627	140,096,656	22,630,299	61,421,245	4,876,133	21,703,797	53,223,586	49,728,276	35,215,617	8,062,701	84,902,780
Washington	2,889,605,859	18,618,840	371,331,640	163,222,757	629,638,992	40,581,375	195,733,672	264,208,480	581,166,337	175,381,534	61,560,141	388,162,091
Wayne	38,221,063	421,271	8,179,205	119,029	5,098,557	321,087	141,181	1,092,491	5,464,708	5,488,564	568,827	11,326,143
Weber	5,054,907,260	2,396,895	411,477,608	896,985,974	781,491,582	23,654,619	356,894,463	602,546,570	723,515,214	152,270,794	90,512,723	1,013,160,818

SOURCE: Utah Department of Workforce Services, Workforce Research and Analysis, Annual Report of Labor Market Information, 2020

**TABLE 12. NONAGRICULTURAL PAYROLL WAGES  
IN UTAH, BY COUNTY AND QUARTER, 2020**

County	Total	Percent of Total	First Quarter	Second Quarter	Third Quarter	Fourth Quarter
<b>State Total</b>	<b>\$ 83,043,096,823</b>	<b>100.0</b>	<b>\$ 20,483,512,376</b>	<b>\$ 19,163,901,987</b>	<b>\$ 19,933,931,172</b>	<b>\$ 23,461,751,288</b>
Beaver	81,787,993	0.1	19,359,235	20,123,440	20,358,305	21,947,013
Box Elder	900,529,498	1.1	214,597,257	208,881,810	221,112,139	255,938,292
Cache	2,508,001,744	3.0	585,967,561	600,282,172	607,803,739	713,948,272
Carbon	387,995,404	0.5	102,758,398	89,363,665	97,604,598	98,268,743
Daggett	15,555,846	0.0	3,161,808	3,665,507	4,619,636	4,108,895
Davis	6,832,984,145	8.2	1,602,366,965	1,641,135,642	1,648,196,593	1,941,284,945
Duchesne	361,475,277	0.4	92,576,831	94,173,352	83,748,777	90,976,317
Emery	152,580,496	0.2	35,475,539	37,291,741	37,079,327	42,733,889
Garfield	81,807,865	0.1	16,589,007	18,770,255	22,287,934	24,160,669
Grand	214,975,816	0.3	46,102,872	48,682,016	58,450,868	61,740,060
Iron	759,153,936	0.9	174,062,755	180,586,044	189,236,944	215,268,193
Juab	144,237,255	0.2	34,522,963	33,120,792	36,478,486	40,115,014
Kane	132,527,967	0.2	28,736,819	30,175,493	35,805,112	37,810,543
Millard	190,648,239	0.2	43,632,630	48,339,554	47,552,345	51,123,710
Morgan	124,226,198	0.1	30,368,126	28,944,157	31,420,272	33,493,643
Piute	7,572,920	0.0	1,698,574	1,961,967	1,903,631	2,008,748
Rich	25,812,864	0.0	4,846,861	5,994,353	8,283,054	6,688,596
Salt Lake	44,524,398,180	53.6	11,257,716,387	10,189,707,626	10,594,829,672	12,482,144,495
San Juan	152,364,764	0.2	36,508,320	37,512,513	36,595,623	41,748,308
Sanpete	298,363,338	0.4	68,876,821	72,308,551	73,023,086	84,154,880
Sevier	356,941,638	0.4	82,197,412	85,992,704	91,024,785	97,726,737
Summit	1,335,810,546	1.6	382,198,996	267,862,404	308,061,383	377,687,763
Tooele	786,180,181	0.9	174,611,406	178,190,940	204,598,029	228,779,806
Uintah	524,375,767	0.6	132,646,447	127,775,372	124,234,435	139,719,513
Utah	13,677,924,047	16.5	3,280,653,629	3,133,141,283	3,259,804,873	4,004,324,262
Wasatch	482,130,717	0.6	110,203,828	109,826,420	124,420,564	137,679,905
Washington	2,889,605,859	3.5	682,992,940	671,069,245	719,198,491	816,345,183
Wayne	38,221,063	0.0	8,203,630	9,332,568	10,006,412	10,678,453
Weber	5,054,907,260	6.1	1,229,878,359	1,189,690,401	1,236,192,059	1,399,146,441

SOURCE: Utah Department of Workforce Services, Workforce Research and Analysis, Annual Report of Labor Market Information, 2020



**TABLE 13. AVERAGE MONTHLY NONAGRICULTURAL PAYROLL WAGES  
IN UTAH, BY COUNTY AND NAICS SECTOR, 2020**

County	Total	Mining	Construction	Manufacturing	Trade,	Information	Financial	Professional and	Education and	Leisure and	Other Services	Government
					Transportation, and Utilities			Business Services				
<b>State Total</b>	<b>\$ 4,497</b>	<b>\$ 7,094</b>	<b>\$ 4,789</b>	<b>\$ 5,131</b>	<b>\$ 4,115</b>	<b>\$ 7,883</b>	<b>\$ 6,646</b>	<b>\$ 5,667</b>	<b>\$ 3,787</b>	<b>\$ 1,799</b>	<b>\$ 3,214</b>	<b>\$ 4,230</b>
Beaver	2,979	5,224	3,465	2,945	2,961	0	3,218	2,634	2,745	1,542	2,646	3,452
Box Elder	3,579	5,296	4,781	4,567	3,234	2,019	3,862	3,037	2,832	1,214	2,483	3,456
Cache	3,374	6,045	3,506	4,426	2,805	4,786	4,480	3,993	3,202	1,244	2,717	3,067
Carbon	3,666	8,902	3,958	4,443	3,367	2,553	3,263	3,751	3,276	1,093	3,364	2,913
Daggett	3,072	0	4,800	2,850	3,094	0	2,313	3,591	691	1,716	2,084	3,726
Davis	4,270	7,582	4,506	5,452	3,421	6,283	5,460	5,283	3,876	1,425	3,203	4,980
Duchesne	3,972	7,218	3,765	3,182	3,565	4,946	4,807	4,551	3,308	1,079	2,930	3,229
Emery	3,858	6,198	4,342	4,408	4,664	5,011	3,199	3,174	3,036	1,345	3,711	2,992
Garfield	3,147	4,848	3,524	2,860	2,304	11,683	3,411	3,679	3,752	1,867	2,756	3,461
Grand	3,156	7,116	3,726	4,250	2,854	2,755	3,359	3,395	4,456	2,180	3,414	4,020
Iron	3,031	2,527	3,370	4,051	2,866	2,540	4,759	3,180	2,984	1,268	2,649	3,199
Juab	3,193	5,552	3,377	4,360	2,727	1,674	4,226	3,272	3,338	1,088	3,547	2,701
Kane	3,074	6,005	2,955	3,041	2,451	6,098	3,251	3,818	2,770	2,435	3,819	3,546
Millard	3,682	6,250	2,910	5,048	4,618	2,048	3,598	3,875	3,159	1,221	2,487	3,161
Morgan	4,004	4,093	4,163	5,679	4,321	12,181	7,590	5,024	3,344	1,243	3,319	3,060
Piute	2,439	6,000	2,444	2,937	1,834	0	3,251	3,180	2,973	1,338	2,048	2,419
Rich	2,513	2,088	3,248	3,426	2,393	2,500	3,772	2,068	1,890	1,696	2,251	2,963
Salt Lake	5,154	8,115	5,348	5,616	4,778	7,773	7,302	6,118	4,257	2,078	3,492	4,864
San Juan	3,215	6,395	3,162	2,462	2,102	2,787	3,578	3,444	4,079	1,824	2,747	3,195
Sanpete	2,843	2,771	3,291	3,481	2,288	4,614	3,391	2,948	3,087	888	3,051	2,784
Sevier	3,320	6,442	2,981	3,531	3,307	2,085	4,326	3,272	3,234	1,211	3,104	3,308
Summit	4,361	5,445	4,405	6,448	3,716	8,784	7,414	6,713	4,374	3,020	3,676	3,960
Tooele	3,739	5,258	3,912	5,049	3,266	3,115	4,828	4,545	3,048	1,288	2,617	4,465
Uintah	3,658	6,056	4,143	3,143	3,758	3,811	3,980	3,222	2,862	1,211	3,500	3,745
Utah	4,262	5,750	4,809	4,898	3,755	8,920	5,807	6,020	3,187	1,437	2,831	3,403
Wasatch	3,946	5,861	6,506	4,429	3,144	5,903	4,866	4,663	3,416	1,895	2,571	3,696
Washington	3,373	5,292	3,524	3,641	3,334	4,664	5,646	3,640	3,864	1,575	2,456	3,487
Wayne	2,994	3,663	3,824	1,507	2,451	5,017	15,687	9,668	3,725	1,746	2,539	3,396
Weber	3,849	4,823	4,592	4,970	3,398	3,976	4,899	3,813	4,060	1,449	2,820	3,890

SOURCE: Utah Department of Workforce Services, Workforce Research and Analysis, Annual Report of Labor Market Information, 2020

**TABLE 14. AVERAGE MONTHLY NONAGRICULTURAL PAYROLL WAGES  
IN UTAH, BY COUNTY AND QUARTER, 2020**

<b>County</b>	<b>Total</b>	<b>First Quarter</b>	<b>Second Quarter</b>	<b>Third Quarter</b>	<b>Fourth Quarter</b>
<b>State Total</b>	<b>\$ 4,497</b>	<b>\$ 4,359</b>	<b>\$ 4,339</b>	<b>\$ 4,339</b>	<b>\$ 4,934</b>
Beaver	2,979	2,741	2,991	2,973	3,219
Box Elder	3,579	3,418	3,490	3,460	3,932
Cache	3,374	3,126	3,338	3,364	3,652
Carbon	3,666	3,834	3,432	3,704	3,688
Daggett	3,072	3,203	2,800	2,998	3,351
Davis	4,270	4,012	4,269	4,082	4,705
Duchesne	3,972	3,918	4,192	3,756	4,022
Emery	3,858	3,756	3,827	3,633	4,209
Garfield	3,147	2,987	2,966	2,892	3,770
Grand	3,156	2,885	3,151	3,095	3,469
Iron	3,031	2,740	3,042	3,088	3,245
Juab	3,193	3,079	3,009	3,205	3,467
Kane	3,074	2,771	2,931	3,071	3,506
Millard	3,682	3,380	3,799	3,703	3,842
Morgan	4,004	3,962	3,730	4,058	4,262
Piute	2,439	2,232	2,565	2,450	2,505
Rich	2,513	2,477	2,316	2,427	2,892
Salt Lake	5,154	5,074	4,912	4,947	5,663
San Juan	3,215	2,994	3,237	3,083	3,555
Sanpete	2,843	2,641	2,801	2,806	3,114
Sevier	3,320	3,095	3,266	3,374	3,534
Summit	4,361	3,994	4,337	4,311	4,879
Tooele	3,739	3,495	3,660	3,744	4,014
Uintah	3,658	3,589	3,642	3,517	3,884
Utah	4,262	4,071	4,095	4,081	4,771
Wasatch	3,946	3,705	3,803	3,927	4,322
Washington	3,373	3,195	3,332	3,355	3,593
Wayne	2,994	2,827	3,033	2,857	3,250
Weber	3,849	3,686	3,745	3,783	4,174

SOURCE: Utah Department of Workforce Services, Workforce Research and Analysis, Annual Report of Labor Market Information, 2020

**TABLE 15. FIRST QUARTER ESTABLISHMENTS  
IN UTAH, BY COUNTY AND NAICS SECTOR, 2020**

County	Total	Mining	Construction	Manufacturing	Trade, Transportation, and Utilities	Information	Financial Activities	Professional and Business Services	Education and Health Services	Leisure and Hospitality	Other Services	Government
<b>State Total</b>	<b>108,118</b>	<b>546</b>	<b>12,501</b>	<b>4,501</b>	<b>20,135</b>	<b>2,904</b>	<b>12,105</b>	<b>24,730</b>	<b>12,998</b>	<b>7,665</b>	<b>5,796</b>	<b>4,237</b>
Beaver	229	D	25	D	51	0	D	19	21	29	12	52
Box Elder	1,408	7	206	95	332	13	120	124	185	94	78	154
Cache	3,800	7	550	254	697	55	408	687	513	248	199	182
Carbon	621	13	49	24	133	6	46	54	90	53	44	109
Daggett	52	0	4	D	6	0	D	3	0	12	3	22
Davis	9,005	9	1,124	327	1,596	182	1,056	2,016	1,271	601	509	314
Duchesne	811	123	84	24	200	6	53	76	65	43	43	94
Emery	253	6	17	4	58	D	12	17	18	24	16	79
Garfield	260	D	12	7	40	6	13	16	21	73	7	63
Grand	607	7	61	12	126	10	55	67	38	138	24	69
Iron	1,762	6	272	97	339	17	184	281	195	162	79	130
Juab	304	4	52	20	46	3	13	31	32	32	15	56
Kane	365	D	51	7	61	D	33	38	18	81	20	49
Millard	371	4	37	10	98	6	17	32	37	30	18	82
Morgan	368	D	85	22	54	D	24	84	39	15	12	28
Piute	50	0	3	D	10	0	D	3	D	5	D	22
Rich	136	3	13	D	23	0	11	14	5	25	9	32
Salt Lake	48,448	98	4,448	2,081	9,126	1,641	5,744	13,127	5,487	3,044	2,702	950
San Juan	335	14	29	5	51	D	16	31	33	46	17	92
Sanpete	620	4	88	37	112	11	43	57	69	48	31	120
Sevier	720	8	78	27	168	8	52	70	102	63	30	114
Summit	2,970	7	394	75	496	85	468	715	226	279	117	108
Tooele	1,219	6	153	39	203	20	109	185	172	106	93	133
Uintah	1,229	165	118	33	287	10	107	142	95	81	77	114
Utah	17,952	19	2,241	699	3,386	606	1,922	4,081	2,452	1,185	859	502
Wasatch	1,248	3	239	43	190	20	108	301	125	89	56	74
Washington	6,439	16	1,129	247	1,038	104	747	1,322	817	506	312	201
Wayne	143	3	25	4	21	D	D	8	D	35	D	34
Weber	6,393	6	914	296	1,187	82	731	1,129	864	518	408	258

SOURCE: Utah Department of Workforce Services, Workforce Research and Analysis, Annual Report of Labor Market Information, 2020  
D\ Not shown to avoid disclosure of individual firm data, therefore, will not add to County or Industry totals.

**TABLE 16. UTAH NONAGRICULTURAL ESTABLISHMENTS, EMPLOYMENT, AND WAGES  
BY EMPLOYMENT RANGE AND NAICS SECTOR, FIRST QUARTER 2020**

STATE TOTAL					MINING (21)				
Employment Range	Number of Establishments	March Employment	Total Quarterly Wages	Average Monthly Wage	Employment Range	Number of Establishments	March Employment	Total Quarterly Wages	Average Monthly Wage
<b>Total</b>	<b>108,118</b>	<b>1,568,745</b>	<b>\$20,483,512,376</b>	<b>\$4,359</b>	<b>Total</b>	<b>547</b>	<b>9,173</b>	<b>\$201,714,281</b>	<b>\$7,396</b>
0	15,532	0	92,292,551	4,717	0	89	0	434,265	6,386
1-4	50,738	91,413	1,293,396,354	4,750	1-4	212	379	6,834,935	5,938
5-9	15,531	103,638	1,151,717,386	3,733	5-9	102	679	11,376,526	5,541
10-19	12,037	164,180	1,717,995,206	3,521	10-19	59	778	11,850,170	5,082
20-49	8,712	263,829	2,880,746,002	3,664	20-49	51	1,511	31,498,203	6,947
50-99	3,226	222,620	2,636,752,183	3,960	50-99	17	1,160	22,914,769	6,534
100-249	1,683	247,769	3,276,978,487	4,428	100-249	10	1,476	39,499,920	9,608
250-499	415	142,474	2,171,020,793	5,084	250 & Over	7	3,190	77,305,493	8,123
500-999	160	107,709	1,702,237,476	5,292					
1000 & Over	84	225,113	3,560,375,938	5,310					

UTILITIES (22)					CONSTRUCTION (23)				
Employment Range	Number of Establishments	March Employment	Total Quarterly Wages	Average Monthly Wage	Employment Range	Number of Establishments	March Employment	Total Quarterly Wages	Average Monthly Wage
<b>Total</b>	<b>240</b>	<b>3,763</b>	<b>\$104,733,698</b>	<b>\$9,285</b>	<b>Total</b>	<b>12,491</b>	<b>111,408</b>	<b>\$1,504,549,733</b>	<b>\$4,563</b>
0	23	0	62,621	2,159	0	1,957	0	8,391,298	3,560
1-4	119	247	4,174,104	5,618	1-4	6,042	12,488	120,279,397	3,276
5-9	34	231	18,342,950	27,296	5-9	2,082	13,682	134,789,996	3,362
10-19	27	363	6,496,346	6,181	10-19	1,260	16,955	200,758,098	4,015
20-49	20	543	13,407,269	8,338	20-49	806	24,280	303,933,365	4,250
50-99	8	549	13,952,004	8,440	50-99	221	14,569	216,694,952	5,125
100 & Over	9	1,830	48,298,404	8,743	100-249	93	13,119	192,786,009	5,002
					250-499	24	8,332	168,720,956	6,967
					500 & Over	6	7,983	158,195,662	6,582

SOURCE: Utah Department of Workforce Services, Workforce Research & Analysis, Annual Report of Labor Market Information, 2020

**TABLE 16. (cont.) UTAH NONAGRICULTURAL ESTABLISHMENTS, EMPLOYMENT, AND WAGES BY EMPLOYMENT RANGE AND NAICS SECTOR, FIRST QUARTER 2020**

MANUFACTURING (31-33)					TRADE				
Employment Range	Number of Establishments	March Employment	Total Quarterly Wages	Average Monthly Wage	Employment Range	Number of Establishments	March Employment	Total Quarterly Wages	Average Monthly Wage
<b>Total</b>	<b>4,501</b>	<b>136,807</b>	<b>\$2,126,288,728</b>	<b>\$5,182</b>	<b>Total</b>	<b>17,048</b>	<b>221,099</b>	<b>\$2,508,126,750</b>	<b>\$3,775</b>
0	413	0	17,825,865	15,528	0	2,394	0	9,398,455	3,846
1-4	1,697	3,350	50,454,492	5,031	1-4	6,844	13,167	214,474,350	5,416
5-9	714	4,825	49,629,367	3,441	5-9	3,051	20,626	210,099,307	3,386
10-19	615	8,549	96,812,156	3,780	10-19	2,507	33,710	340,660,831	3,379
20-49	564	17,579	213,144,092	4,051	20-49	1,436	42,296	457,184,926	3,622
50-99	236	16,532	223,585,739	4,521	50-99	407	28,314	317,649,034	3,738
100-249	163	25,452	379,034,747	5,004	100-249	323	47,314	498,034,947	3,531
250-499	62	22,313	383,929,527	5,765	250-499	76	25,561	296,638,758	3,865
500-999	21	14,015	242,973,868	5,769	500-999	7	5,014	87,979,581	5,852
1,000 & Over	16	24,192	468,898,875	6,461	1,000 & Over	3	5,097	76,006,561	4,955

Wholesale Trade (42)					Retail Trade (44-45)				
Employment Range	Number of Establishments	March Employment	Total Quarterly Wages	Average Monthly Wage	Employment Range	Number of Establishments	March Employment	Total Quarterly Wages	Average Monthly Wage
<b>Total</b>	<b>6,269</b>	<b>52,878</b>	<b>\$999,915,614</b>	<b>\$6,313</b>	<b>Total</b>	<b>10,779</b>	<b>168,221</b>	<b>\$1,508,211,136</b>	<b>\$2,981</b>
0	710	0	4,617,758	5,407	0	1,684	0	4,780,697	3,007
1-4	3,553	6,035	148,361,133	8,238	1-4	3,291	7,132	66,113,217	3,062
5-9	821	5,514	101,542,795	6,178	5-9	2,230	15,112	108,556,512	2,380
10-19	603	8,203	151,354,527	6,227	10-19	1,904	25,507	189,306,304	2,474
20-49	409	12,219	229,074,020	6,332	20-49	1,027	30,077	228,110,906	2,533
50-99	110	7,677	127,099,443	5,577	50-99	297	20,637	190,549,591	3,064
100-249	49	6,896	111,743,181	5,419	100-249	274	40,418	386,291,766	3,207
250-499	11	3,978	84,345,323	6,910	250-499	65	21,583	212,293,435	3,289
500 & Over	3	2,356	41,777,434	5,970	500-999	4	2,658	46,202,147	5,749
					1,000 & Over	3	5,097	76,006,561	4,955

SOURCE: Utah Department of Workforce Services, Workforce Research & Analysis, Annual Report of Labor Market Information, 2020

**TABLE 16. (cont.) UTAH NONAGRICULTURAL ESTABLISHMENTS, EMPLOYMENT, AND WAGES BY EMPLOYMENT RANGE AND NAICS SECTOR, FIRST QUARTER 2020**

TRANSPORTATION AND WAREHOUSING (48-49)					INFORMATION (51)				
Employment Range	Number of Establishments	March Employment	Total Quarterly Wages	Average Monthly Wage	Employment Range	Number of Establishments	March Employment	Total Quarterly Wages	Average Monthly Wage
<b>Total</b>	<b>2,847</b>	<b>61,815</b>	<b>\$884,412,907</b>	<b>\$4,738</b>	<b>Total</b>	<b>2,903</b>	<b>39,487</b>	<b>\$954,627,831</b>	<b>\$8,056</b>
0	410	0	2,915,348	3,826	0	421	0	2,398,297	5,259
1-4	1,350	2,505	26,202,265	3,544	1-4	1,662	2,621	71,031,504	9,103
5-9	381	2,490	29,406,514	4,003	5-9	285	1,909	39,064,580	6,888
10-19	280	3,892	45,697,346	3,949	10-19	192	2,633	59,505,604	7,135
20-49	232	6,971	79,579,476	3,831	20-49	188	5,785	103,552,727	5,894
50-99	92	6,465	74,382,647	3,843	50-99	79	5,434	104,809,818	6,455
100-249	59	8,952	110,275,812	4,054	100-249	56	8,645	165,039,082	6,585
250-499	25	8,467	109,712,557	4,245	250-499	9	3,290	93,660,499	9,724
500-999	13	9,131	123,553,749	4,500	500-999	8	5,787	154,115,825	8,811
1,000 & Over	5	12,942	282,687,193	7,259	1,000 & Over	3	3,383	161,449,895	15,768

FINANCE AND INSURANCE (52)					REAL ESTATE & RENTAL AND LEASING (53)				
Employment Range	Number of Establishments	March Employment	Total Quarterly Wages	Average Monthly Wage	Employment Range	Number of Establishments	March Employment	Total Quarterly Wages	Average Monthly Wage
<b>Total</b>	<b>6,087</b>	<b>70,670</b>	<b>\$1,568,019,889</b>	<b>\$7,417</b>	<b>Total</b>	<b>6,018</b>	<b>22,134</b>	<b>\$311,602,092</b>	<b>\$4,686</b>
0	613	0	5,521,991	10,188	0	1,167	0	3,521,689	5,418
1-4	3,443	6,354	127,396,676	6,671	1-4	3,831	6,190	73,236,822	3,997
5-9	1,024	6,784	112,910,648	5,597	5-9	578	3,789	62,084,457	5,540
10-19	540	7,138	129,384,762	6,054	10-19	273	3,648	49,014,855	4,524
20-49	275	7,977	209,092,915	8,759	20-49	121	3,757	50,858,780	4,543
50-99	87	5,948	170,295,257	9,640	50-99	37	2,517	40,207,245	5,280
100-249	59	8,703	202,480,531	7,840	100-249	8	1,177	16,401,494	4,620
250-499	30	9,927	223,284,295	7,540	250 & Over	3	1,056	16,276,750	5,202
500-999	9	6,034	135,437,341	7,484					
1,000 & Over	7	11,805	252,215,473	7,174					

SOURCE: Utah Department of Workforce Services, Workforce Research & Analysis, Annual Report of Labor Market Information, 2020

**TABLE 16. (cont.) UTAH NONAGRICULTURAL ESTABLISHMENTS, EMPLOYMENT, AND WAGES BY EMPLOYMENT RANGE AND NAICS SECTOR, FIRST QUARTER 2020**

PROFESSIONAL, SCIENTIFIC, AND TECHNICAL SERVICES (54)					MANAGEMENT OF COMPANIES AND ENTERPRISES (55)				
Employment Range	Number of Establishments	March Employment	Total Quarterly Wages	Average Monthly Wage	Employment Range	Number of Establishments	March Employment	Total Quarterly Wages	Average Monthly Wage
<b>Total</b>	<b>17,176</b>	<b>112,695</b>	<b>\$2,268,993,616</b>	<b>\$6,726</b>	<b>Total</b>	<b>1,008</b>	<b>21,042</b>	<b>\$561,034,332</b>	<b>\$8,911</b>
0	3,348	0	18,352,707	6,130	0	158	0	1,268,218	8,869
1-4	10,351	16,098	287,464,768	6,068	1-4	524	815	23,382,387	9,735
5-9	1,518	10,005	163,025,813	5,511	5-9	98	635	17,963,647	9,495
10-19	958	12,979	227,366,180	5,938	10-19	82	1,145	24,657,586	7,295
20-49	657	19,953	372,127,926	6,284	20-49	73	2,345	61,184,000	8,734
50-99	181	12,569	272,811,660	7,291	50-99	28	1,847	43,995,073	7,913
100-249	120	16,852	383,342,543	7,601	100-249	30	5,002	141,962,309	9,485
250-499	23	7,849	174,536,928	7,438	250-499	9	3,197	74,358,948	7,751
500-999	16	10,800	198,779,256	6,216	500-999	6	6,056	172,262,164	9,559
1,000 & Over	4	5,590	171,185,835	10,321					

ADMINISTRATIVE & SUPPORT, WASTE MANAGEMENT, & REMEDIATION SERVICES					EDUCATIONAL SERVICES (PRIVATE) (61)				
Employment Range	Number of Establishments	March Employment	Total Quarterly Wages	Average Monthly Wage	Employment Range	Number of Establishments	March Employment	Total Quarterly Wages	Average Monthly Wage
<b>Total</b>	<b>6,551</b>	<b>88,490</b>	<b>\$908,305,217</b>	<b>\$3,433</b>	<b>Total</b>	<b>1,784</b>	<b>53,789</b>	<b>\$472,533,767</b>	<b>\$2,930</b>
0	1,418	0	4,890,443	3,652	0	286	0	1,302,200	2,631
1-4	2,994	5,365	67,164,991	4,288	1-4	743	1,256	13,919,864	3,726
5-9	876	5,706	56,689,779	3,385	5-9	204	1,388	9,826,020	2,385
10-19	548	7,465	74,889,526	3,479	10-19	202	2,741	15,001,832	1,850
20-49	379	11,534	124,392,572	3,676	20-49	179	5,494	38,382,468	2,324
50-99	157	11,198	120,345,095	3,609	50-99	103	7,082	60,183,867	2,836
100-249	127	19,539	176,156,479	3,010	100-249	53	7,197	78,994,293	3,659
250-499	32	10,804	94,649,405	2,871	250-499	8	3,025	72,065,682	8,031
500-999	16	10,586	143,464,178	4,523	500-999	3	1,735	9,859,223	1,975
1,000 & Over	4	6,293	45,662,749	2,507	1,000 & Over	3	23,871	172,998,318	2,509

SOURCE: Utah Department of Workforce Services, Workforce Research & Analysis, Annual Report of Labor Market Information, 2020

**TABLE 16. (cont.) UTAH NONAGRICULTURAL ESTABLISHMENTS, EMPLOYMENT, AND WAGES BY EMPLOYMENT RANGE AND NAICS SECTOR, FIRST QUARTER 2020**

HEALTH CARE AND SOCIAL ASSISTANCE (62)					ARTS, ENTERTAINMENT, AND RECREATION (71)				
Employment Range	Number of Establishments	March Employment	Total Quarterly Wages	Average Monthly Wage	Employment Range	Number of Establishments	March Employment	Total Quarterly Wages	Average Monthly Wage
<b>Total</b>	<b>11,217</b>	<b>162,007</b>	<b>\$1,869,344,373</b>	<b>\$3,842</b>	<b>Total</b>	<b>1,439</b>	<b>26,608</b>	<b>\$192,438,506</b>	<b>\$2,392</b>
0	1,303	0	8,115,957	3,980	0	281	0	1,559,841	2,561
1-4	5,493	9,416	103,349,996	3,663	1-4	564	988	9,709,107	3,068
5-9	1,601	10,807	92,017,240	2,839	5-9	187	1,267	6,899,206	1,864
10-19	1,398	19,013	162,608,949	2,868	10-19	188	2,607	12,126,706	1,598
20-49	880	26,859	256,806,582	3,196	20-49	113	3,592	18,496,375	1,713
50-99	328	23,228	231,914,573	3,352	50-99	65	4,461	18,327,101	1,408
100-249	166	24,512	262,900,226	3,595	100-249	27	3,827	28,341,332	2,379
250-499	18	6,148	85,898,474	4,667	250-499	6	1,978	11,320,548	1,726
500-999	17	11,375	151,321,485	4,438	500 & Over	8	7,888	85,658,290	3,705
1,000 & Over	13	30,649	514,410,891	5,593					

ACCOMMODATION AND FOOD SERVICES (72)					OTHER SERVICES (81)				
Employment Range	Number of Establishments	March Employment	Total Quarterly Wages	Average Monthly Wage	Employment Range	Number of Establishments	March Employment	Total Quarterly Wages	Average Monthly Wage
<b>Total</b>	<b>6,227</b>	<b>126,518</b>	<b>\$632,742,237</b>	<b>\$1,661</b>	<b>Total</b>	<b>5,795</b>	<b>41,539</b>	<b>\$385,059,545</b>	<b>\$3,089</b>
0	487	0	4,083,417	1,540	0	659	0	2,181,226	2,680
1-4	971	2,406	21,146,377	2,794	1-4	2,946	5,730	50,225,618	2,930
5-9	910	6,332	26,877,873	1,419	5-9	1,144	7,538	63,108,727	2,789
10-19	1,610	23,102	93,438,393	1,370	10-19	711	9,312	78,346,311	2,826
20-49	1,799	53,239	230,234,737	1,452	20-49	243	7,206	67,703,025	3,166
50-99	370	24,279	128,814,054	1,756	50-99	57	3,892	36,083,003	3,136
100-249	63	8,491	54,653,855	2,141	100-249	26	3,686	44,307,540	4,056
250-499	10	2,965	20,967,382	2,390	250-499	6	2,216	16,389,101	2,468
500 & Over	7	5,704	52,526,149	1,207	500 & Over	3	1,959	26,714,994	4,551

SOURCE: Utah Department of Workforce Services, Workforce Research & Analysis, Annual Report of Labor Market Information, 2020



**TABLE 16. (cont.) UTAH NONAGRICULTURAL ESTABLISHMENTS, EMPLOYMENT, AND WAGES BY EMPLOYMENT RANGE AND NAICS SECTOR, FIRST QUARTER 2020**

GOVERNMENT (92)					FEDERAL GOVERNMENT				
Employment Range	Number of Establishments	March Employment	Total Quarterly Wages	Average Monthly Wage	Employment Range	Number of Establishments	March Employment	Total Quarterly Wages	Average Monthly Wage
<b>Total</b>	<b>4,239</b>	<b>259,701</b>	<b>\$3,028,984,874</b>	<b>\$3,909</b>	<b>Total</b>	<b>538</b>	<b>37,934</b>	<b>\$641,306,963</b>	<b>\$5,684</b>
0	105	0	68,713	2,545	0	21	0	5,088	1,696
1-4	952	2,038	22,948,701	3,717	1-4	219	430	6,090,323	4,688
5-9	742	4,945	47,604,736	3,224	5-9	82	553	8,064,751	4,873
10-19	587	8,150	89,379,555	3,649	10-19	69	964	15,594,077	5,407
20-49	696	22,908	249,166,564	3,635	20-49	71	2,274	35,644,216	5,285
50-99	753	52,576	539,786,292	3,406	50-99	41	2,926	48,751,392	5,570
100-249	293	42,877	475,007,966	3,347	100-249	21	3,359	61,615,333	6,140
250-499	67	22,927	268,536,571	3,911	250-499	6	2,149	46,040,862	7,141
500-999	26	17,383	183,207,409	3,551	500 - 999	4	2,304	36,161,666	5,237
1,000 & Over	18	85,897	1,153,278,367	4,558	1,000 & Over	4	22,975	383,339,255	5,628

FEDERAL DEFENSE					STATE GOVERNMENT				
Employment Range	Number of Establishments	March Employment	Total Quarterly Wages	Average Monthly Wage	Employment Range	Number of Establishments	March Employment	Total Quarterly Wages	Average Monthly Wage
<b>Total</b>	<b>26</b>	<b>15,572</b>	<b>\$282,272,873</b>	<b>\$6,075</b>	<b>Total</b>	<b>952</b>	<b>88,525</b>	<b>\$1,056,149,146</b>	<b>\$4,052</b>
0	0	0	0	0	0	36	0	30,757	3,417
1-4	6	16	255,977	5,333	1-4	329	627	7,959,150	4,200
5-9	4	26	398,671	5,111	5-9	184	1,224	13,042,150	3,607
10-19	2	25	385,800	5,076	10-19	156	2,149	21,129,315	3,308
20-49	4	140	2,352,430	5,641	20-49	116	3,608	37,738,342	3,512
50-99	3	192	2,975,124	2,656	50-99	58	3,998	48,854,983	4,058
100-249	3	548	9,107,880	5,537	100-249	29	4,635	52,299,164	3,782
250-499	1	384	7,410,817	6,472	250-499	18	6,789	81,876,588	4,073
500-999	2	1,056	16,919,965	5,334	500-999	13	8,420	84,576,176	3,383
1,000 & Over	1	13,185	242,466,209	6,166	1,000 & Over	13	57,075	708,642,521	4,243

SOURCE: Utah Department of Workforce Services, Workforce Research & Analysis, Annual Report of Labor Market Information, 2020

**TABLE 16. (cont.) UTAH NONAGRICULTURAL ESTABLISHMENTS, EMPLOYMENT, AND WAGES BY EMPLOYMENT RANGE AND NAICS SECTOR, FIRST QUARTER 2020**

STATE EDUCATION					LOCAL GOVERNMENT				
Employment Range	Number of Establishments	March Employment	Total Quarterly Wages	Average Monthly Wage	Employment Range	Number of Establishments	March Employment	Total Quarterly Wages	Average Monthly Wage
<b>Total</b>	<b>49</b>	<b>54,330</b>	<b>\$602,568,666</b>	<b>\$3,796</b>	<b>Total</b>	<b>2,749</b>	<b>133,242</b>	<b>\$1,331,528,765</b>	<b>\$3,318</b>
0	4	0	0	0	0	48	0	32,868	2,191
1-4	4	4	82,469	6,344	1-4	404	981	8,899,228	2,986
5-9	0	0	0	0	5-9	476	3,168	26,497,835	2,790
10-19	4	47	460,551	3,362	10-19	362	5,037	52,656,163	3,460
20-49	3	108	795,651	2,463	20-49	509	17,026	175,784,006	3,444
50-99	6	422	2,782,272	2,334	50-99	654	45,652	442,179,917	3,211
100-249	6	930	5,678,982	2,088	100-249	243	34,883	361,093,469	3,432
250-499	6	1,937	15,282,299	2,680	250-499	43	13,989	140,619,121	3,340
500-999	4	2,433	10,725,474	1,503	500-999	9	6,659	62,469,567	3,173
1,000 & Over	12	48,449	566,760,968	4,005	1,000 & Over	1	5,847	61,296,591	3,431

  

LOCAL EDUCATION					PRIVATE SECTOR				
Employment Range	Number of Establishments	March Employment	Total Quarterly Wages	Average Monthly Wage	Employment Range	Number of Establishments	March Employment	Total Quarterly Wages	Average Monthly Wage
<b>Total</b>	<b>1,049</b>	<b>75,703</b>	<b>\$719,116,282</b>	<b>\$3,158</b>	<b>Total</b>	<b>103,879</b>	<b>1,309,044</b>	<b>\$17,454,527,502</b>	<b>\$4,447</b>
0	9	0	30,648	2,189	0	15,427	0	92,223,838	4,720
1-4	36	75	773,910	3,583	1-4	49,786	89,375	1,270,447,653	4,774
5-9	51	320	2,189,916	2,272	5-9	14,789	98,693	1,104,112,650	3,759
10-19	56	845	8,035,297	3,139	10-19	11,450	156,030	1,628,615,651	3,514
20-49	197	7,362	71,557,565	3,234	20-49	8,016	240,921	2,631,579,438	3,667
50-99	514	35,971	337,070,861	3,110	50-99	2,473	170,044	2,096,965,891	4,133
100-249	164	22,338	225,810,309	3,350	100-249	1,390	204,892	2,801,970,521	4,586
250-499	18	5,538	53,509,605	3,236	250-499	348	119,547	1,902,484,222	5,309
500-999	4	3,254	20,138,171	2,122	500-999	134	90,326	1,519,030,067	5,624
					1,000 & Over	66	139,216	2,407,097,571	5,765

SOURCE: Utah Department of Workforce Services, Workforce Research & Analysis, Annual Report of Labor Market Information, 2020

# Chart 7

## Percentage of March Employment and Establishments First Quarter 2020

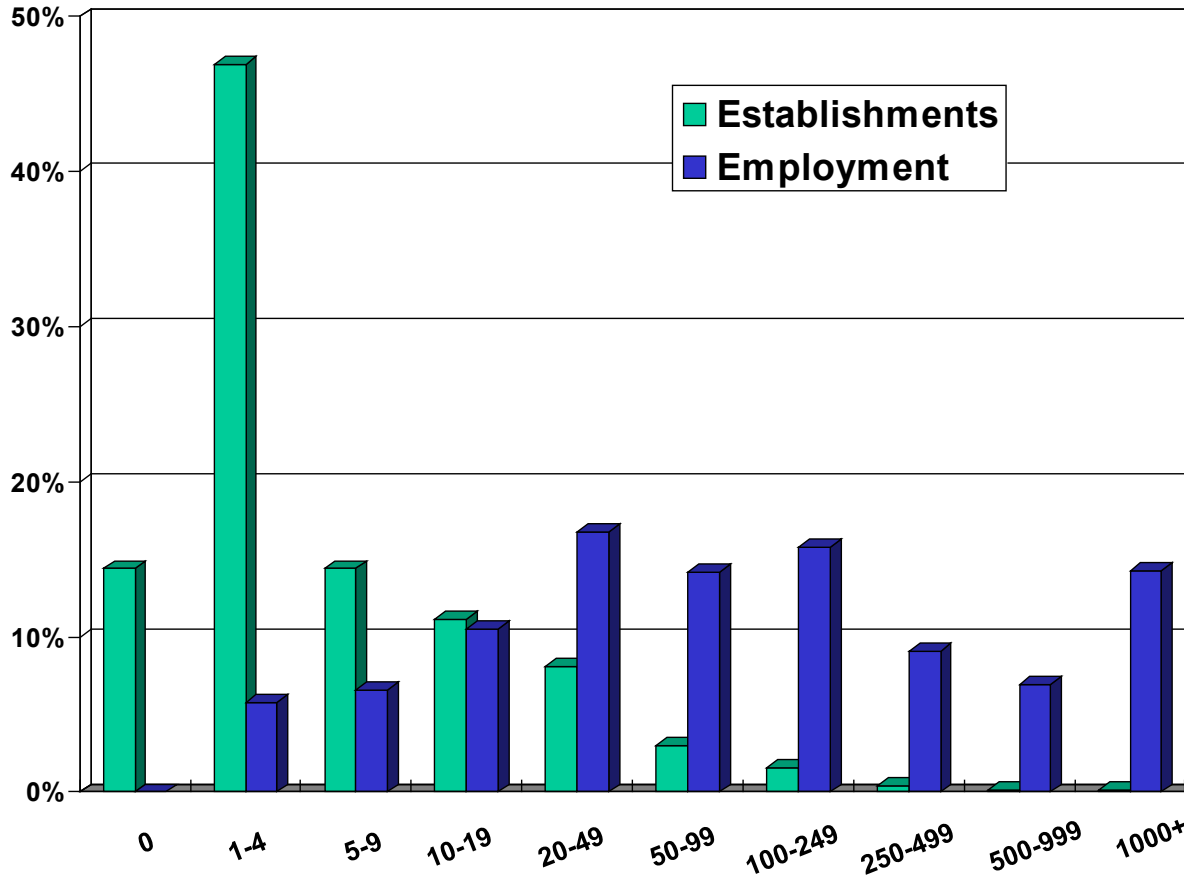

Size	Percent	
	Establishments	Employment
0	14.4%	0.0%
1-4	46.9%	5.8%
5-9	14.4%	6.6%
10-19	11.1%	10.5%
20-49	8.1%	16.8%
50-99	3.0%	14.2%
100-249	1.6%	15.8%
250-499	0.4%	9.1%
500-999	0.1%	6.9%
1,000 & Over	0.1%	14.3%

**TABLE 17. UTAH ESTABLISHMENTS AND EMPLOYMENT  
BY AVERAGE MONTHLY WAGE, FIRST QUARTER 2020**

<b>Average Monthly Wage</b>	<b>Establishments</b>	<b>Percent of Total</b>	<b>March Employment</b>	<b>Percent of Total</b>
Total	108,118	100.0%	1,568,745	100.0%
0-500	16671	15.4%	23262	1.5%
501-1,000	6848	6.3%	72996	4.7%
1,001-1,500	8779	8.1%	105138	6.7%
1,501-2,000	9789	9.1%	126727	8.1%
2,001-2,500	9147	8.5%	153676	9.8%
2,501-3,000	8742	8.1%	118499	7.6%
3,001-3,500	7894	7.3%	144340	9.2%
3,501-4,000	6562	6.1%	126417	8.1%
4,001-4,500	5238	4.8%	150250	9.6%
4,501-5,000	4333	4.0%	107520	6.9%
5,001-5,500	2816	2.6%	67859	4.3%
5,501-6,000	2371	2.2%	56697	3.6%
6,001-6,500	1753	1.6%	74559	4.8%
6,501 -7,000	1501	1.4%	36069	2.3%
7,001-7,500	1147	1.1%	24792	1.6%
7,500 +	14526	13.4%	179950	11.5%

Source: Utah Department of Workforce Services, Workforce Research & Analysis, Annual Report of Labor Market Information, 2020

**SECTION V**  
**NONAGRICULTURAL EMPLOYMENT AND WAGES**  
**IN UTAH BY COMMUNITY**  
**2020**

**TABLE 18. NONAGRICULTURAL EMPLOYMENT AND WAGES IN UTAH  
BY COMMUNITY, CACHE COUNTY, 2020**

County and City	Total	Mining	Construction	Manufacturing	Trade,		Financial	Professional &	Education &	Leisure &	Other	Government
					Transp. & Utilities	Information						
<b>CACHE COUNTY</b>												
Avg. No. of Firms	3,800	7	550	254	697	55	408	687	513	248	199	182
Avg. Employment	61,952	24	3,184	12,502	9,117	500	1,711	8,041	7,229	4,611	1,052	13,981
Total Wages (\$)	2,508,001,744	1,716,760	133,955,209	663,973,320	306,842,095	28,741,386	92,007,194	385,359,342	277,800,469	68,840,139	34,299,568	514,466,262
Avg. Monthly Wage (\$)	3,374	5,961	3,506	4,426	2,805	4,790	4,481	3,994	3,202	1,244	2,717	3,066
<b>HYDE PARK</b>												
Avg. No. of Firms	175	D	42	12	42	0	7	32	17	D	13	7
Avg. Employment	1,268	D	166	128	413	0	23	94	149	D	34	259
Total Wages (\$)	52,157,243	D	6,165,996	5,680,976	18,817,160	0	450,228	5,397,154	5,531,137	D	1,076,183	9,261,911
Avg. Monthly Wage (\$)	3,429	D	3,104	3,699	3,793	0	1,629	4,773	3,090	D	2,635	2,982
<b>HYRUM &amp; PARADISE</b>												
Avg. No. of Firms	198	D	48	14	31	0	8	28	19	13	D	23
Avg. Employment	3,291	D	126	1,807	211	0	21	135	94	25	D	753
Total Wages (\$)	136,898,985	D	4,472,041	90,408,822	5,812,676	0	488,877	4,773,409	1,731,375	1,290,695	D	26,465,540
Avg. Monthly Wage (\$)	3,466	D	2,960	4,170	2,296	0	1,955	2,952	1,538	4,276	D	2,931
<b>LEWISTON &amp; COVE</b>												
Avg. No. of Firms	70	D	25	3	17	0	4	9	6	D	D	4
Avg. Employment	752	D	65	266	136	0	29	38	19	D	D	187
Total Wages (\$)	28,576,581	D	2,150,795	13,526,126	5,239,724	0	1,229,001	988,813	217,716	D	D	4,864,008
Avg. Monthly Wage (\$)	3,168	D	2,745	4,236	3,210	0	3,591	2,149	944	D	D	2,163
<b>LOGAN</b>												
Avg. No. of Firms	1,893	D	170	140	369	35	238	336	257	113	113	75
Avg. Employment	34,549	D	1,505	7,644	5,650	389	1,124	5,357	4,568	374	374	4,293
Total Wages (\$)	1,397,039,741	D	69,968,517	423,873,554	170,439,316	23,896,910	67,803,407	228,915,484	198,411,436	13,933,545	13,933,545	144,471,991
Avg. Monthly Wage (\$)	3,370	D	3,874	4,621	2,514	5,118	5,026	3,561	3,620	3,108	3,108	2,804
<b>MILLVILLE &amp; NIBLEY</b>												
Avg. No. of Firms	202	0	50	14	37	D	13	37	25	7	D	8
Avg. Employment	7,612	0	267	333	606	D	12	110	147	18	D	6,021
Total Wages (\$)	317,093,445	0	9,133,739	11,591,519	33,210,175	D	720,042	3,988,324	3,817,012	781,336	D	252,071,247
Avg. Monthly Wage (\$)	3,472	0	2,851	2,900	4,566	D	4,973	3,033	2,165	3,667	D	3,489
<b>NORTH LOGAN</b>												
Avg. No. of Firms	407	D	48	26	76	8	58	72	76	12	D	15
Avg. Employment	6,065	D	318	487	885	38	335	1,698	1,158	533	D	542
Total Wages (\$)	275,429,286	D	14,929,342	25,762,632	32,883,943	1,214,197	14,978,711	115,070,252	37,447,050	14,699,439	D	16,049,298
Avg. Monthly Wage (\$)	3,784	D	3,909	4,413	3,098	2,664	3,731	5,646	2,694	2,297	D	2,469
<b>PROVIDENCE &amp; RIVER HGT</b>												
Avg. No. of Firms	352	D	58	10	45	8	43	74	68	19	D	15
Avg. Employment	2,766	D	236	70	373	68	98	227	810	316	D	542
Total Wages (\$)	85,824,450	D	7,448,758	4,212,990	10,413,613	3,366,831	3,557,051	9,402,892	26,045,634	4,258,787	D	16,049,298
Avg. Monthly Wage (\$)	2,586	D	2,636	5,010	2,328	4,141	3,037	3,455	2,679	1,125	D	2,469
<b>RICHMOND</b>												
Avg. No. of Firms	83	0	17	10	8	D	D	13	6	4	6	13
Avg. Employment	1,675	0	64	940	43	D	D	67	31	19	10	499
Total Wages (\$)	67,996,190	0	2,273,858	43,857,934	759,316	D	D	1,658,132	613,287	230,884	365,320	18,095,791
Avg. Monthly Wage (\$)	3,384	0	2,955	3,890	1,477	D	D	2,067	1,675	997	2,939	3,021

D/ Not shown to avoid disclosure of individual firm data, therefore, will not add to City or County total.

**TABLE 18. NONAGRICULTURAL EMPLOYMENT AND WAGES IN UTAH  
BY COMMUNITY, CACHE COUNTY, 2020 (continued)**

County and City	Total	Mining	Construction	Manufacturing	Trade,	Information	Financial	Professional &	Education &	Leisure &	Other	Government
					Transp. & Utilities							
<b>SMITHFIELD &amp; AMALGA</b>												
Avg. No. of Firms	335	0	69	22	61	D	28	69	33	17	D	15
Avg. Employment	3,439	0	331	826	669	D	61	279	242	21	D	708
Total Wages (\$)	128,001,484	0	13,589,098	44,793,366	23,065,059	D	2,516,540	13,038,532	3,744,607	946,753	D	22,268,400
Avg. Monthly Wage (\$)	3,102	0	3,420	4,520	2,872	D	3,414	3,889	1,290	3,809	D	2,619
<b>WELLSVILLE</b>												
Avg. No. of Firms	85	0	22	D	12	0	6	17	6	5	D	7
Avg. Employment	537	0	106	D	131	0	8	36	11	7	D	187
Total Wages (\$)	18,984,340	0	3,823,065	D	6,201,112	0	235,405	2,126,350	241,215	148,656	D	5,157,711
Avg. Monthly Wage (\$)	2,947	0	3,003	D	3,955	0	2,555	4,901	1,779	1,861	D	2,294

D/ Not shown to avoid disclosure of individual firm data, therefore, will not add to City or County total.

Source: Utah Department of Workforce Services, Workforce Research & Analysis, Annual Report of Labor Market Information, 2020

# CACHE COUNTY MUNICIPALITIES

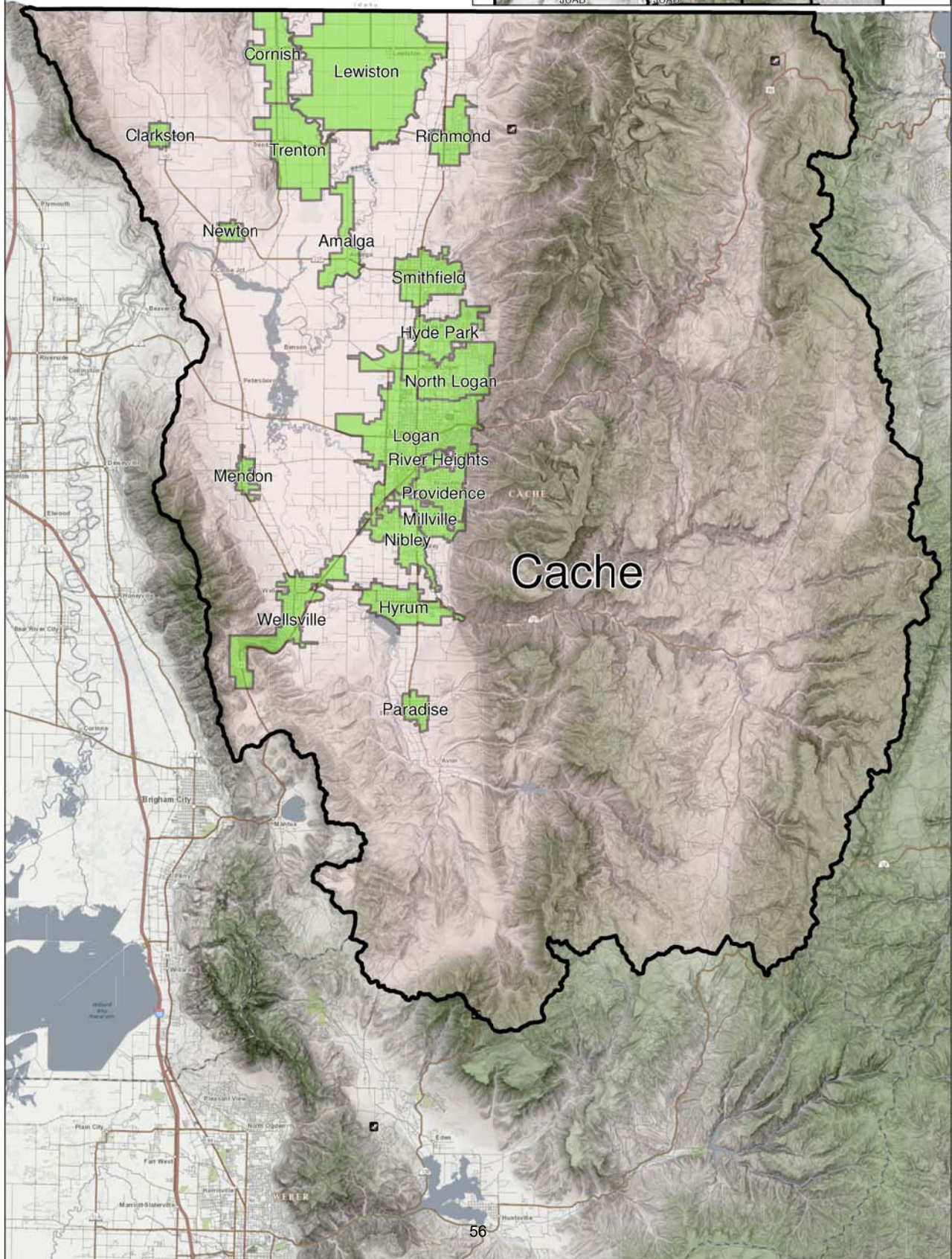
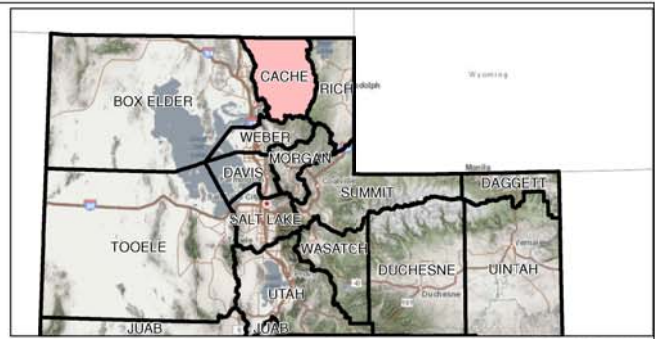



**TABLE 18. NONAGRICULTURAL EMPLOYMENT AND WAGES IN UTAH  
BY COMMUNITY, DAVIS COUNTY, 2020**

County and City	Total	Trade,										
		Mining	Construction	Manufacturing	Transp. & Utilities	Information	Financial Activities	Professional & Business Svcs	Education & Health Svcs	Leisure & Hospitality	Other Services	Government
<b>DAVIS COUNTY</b>												
Avg. No. of Firms	9,005	9	1,124	327	1,596	182	1,056	2,016	1,271	601	509	314
Avg. Employment	133,354	258	10,777	13,329	23,242	1,031	4,572	17,356	17,930	12,071	3,600	29,188
Total Wages (\$)	6,832,984,145	23,472,337	582,680,847	872,103,445	954,046,969	77,714,595	299,545,106	1,100,259,045	833,953,765	206,470,461	138,400,205	1,744,337,370
Avg. Monthly Wage (\$)	4,270	7,582	4,506	5,452	3,421	6,281	5,460	5,283	3,876	1,425	3,204	4,980
<b>Bountiful</b>												
Avg. No. of Firms	1,366	D	98	D	215	19	188	356	261	79	87	44
Avg. Employment	13,778	D	404	D	1,999	70	709	1,338	3,866	1,257	493	3,477
Total Wages (\$)	649,770,470	D	19,103,402	D	84,445,410	3,839,528	48,650,932	85,637,206	170,624,975	20,364,918	14,024,420	197,590,204
Avg. Monthly Wage (\$)	3,930	D	3,943	D	3,520	4,580	5,721	5,335	3,678	1,350	2,368	4,735
<b>Centerville</b>												
Avg. No. of Firms	592	0	87	32	104	16	61	131	72	37	34	18
Avg. Employment	6,497	0	1,111	363	1,766	95	295	804	238	828	176	822
Total Wages (\$)	306,579,433	0	63,415,677	18,360,082	56,949,570	4,988,694	18,385,342	66,683,090	10,589,786	13,438,152	6,708,576	47,060,464
Avg. Monthly Wage (\$)	3,932	0	4,756	4,210	2,687	4,392	5,190	6,915	3,706	1,353	3,183	4,773
<b>Clearfield</b>												
Avg. No. of Firms	690	0	74	47	112	13	83	139	97	49	37	38
Avg. Employment	18,757	0	557	7,158	1,177	17	575	3,402	1,786	660	198	3,228
Total Wages (\$)	1,090,667,865	0	29,412,004	485,609,244	46,352,132	1,093,159	33,832,780	232,861,403	59,135,123	9,802,839	9,891,877	182,677,303
Avg. Monthly Wage (\$)	4,846	0	4,403	5,654	3,283	5,390	4,902	5,704	2,759	1,238	4,166	4,716
<b>Clinton</b>												
Avg. No. of Firms	280	0	43	D	60	D	28	38	44	31	20	12
Avg. Employment	2,885	0	175	D	809	D	100	125	292	605	92	650
Total Wages (\$)	95,387,047	0	7,128,131	D	21,135,200	D	6,085,304	7,076,490	9,885,075	8,490,125	1,898,139	32,159,542
Avg. Monthly Wage (\$)	2,755	0	3,400	D	2,176	D	5,079	4,707	2,822	1,169	1,728	4,121
<b>Farmington</b>												
Avg. No. of Firms	738	0	67	10	116	26	111	189	94	52	29	42
Avg. Employment	14,611	0	390	113	1,453	101	379	723	1,266	2,160	150	7,877
Total Wages (\$)	878,411,090	0	20,634,041	8,057,489	42,818,927	7,585,918	27,277,943	59,149,206	134,110,976	50,466,453	6,546,738	521,763,400
Avg. Monthly Wage (\$)	5,010	0	4,414	5,963	2,455	6,234	6,002	6,821	8,826	1,947	3,646	5,520
<b>Fruit Heights</b>												
Avg. No. of Firms	116	0	14	3	23	3	17	32	14	4	D	D
Avg. Employment	546	0	34	14	47	5	58	108	47	152	D	D
Total Wages (\$)	16,905,745	0	1,141,010	543,929	3,264,516	518,242	2,628,412	3,284,737	1,006,853	1,062,528	D	D
Avg. Monthly Wage (\$)	2,582	0	2,826	3,163	5,730	9,582	3,808	2,545	1,778	581	D	D
<b>Kaysville</b>												
Avg. No. of Firms	848	0	110	24	131	25	96	207	131	38	45	41
Avg. Employment	11,026	0	1,256	383	1,216	176	442	966	1,132	792	320	4,344
Total Wages (\$)	561,827,953	0	66,000,770	15,714,026	53,175,506	16,339,434	23,327,924	75,058,910	41,138,323	10,601,869	8,695,729	251,775,462
Avg. Monthly Wage (\$)	4,246	0	4,381	3,420	3,644	7,746	4,401	6,478	3,027	1,115	2,262	4,830
<b>Layton</b>												
Avg. No. of Firms	2,115	3	251	54	417	36	257	400	331	189	128	48
Avg. Employment	31,114	10	2,188	1,224	7,200	323	1,137	3,356	6,451	3,751	1,000	4,474
Total Wages (\$)	1,446,032,740	614,336	107,015,230	81,459,622	286,702,716	24,974,194	92,108,616	187,921,200	306,031,515	62,090,263	31,857,172	265,257,876
Avg. Monthly Wage (\$)	3,873	5,234	4,076	5,544	3,319	6,436	6,749	4,666	3,953	1,379	2,653	4,941

D/ Not shown to avoid disclosure of individual firm data, therefore, will not add to City or County total.

**TABLE 18. NONAGRICULTURAL EMPLOYMENT AND WAGES IN UTAH  
BY COMMUNITY, DAVIS COUNTY, 2020 (continued)**

County and City	Total	Mining	Construction	Manufacturing	Trade,		Financial	Professional &	Education &	Leisure &	Other	Government
					Transp. & Utilities	Information						
<b>North Salt Lake</b>												
Avg. No. of Firms	777	3	116	77	169	13	71	189	51	37	40	11
Avg. Employment	16,276	234	2,305	2,760	3,922	99	430	4,362	883	365	448	467
Total Wages (\$)	909,681,978	21,898,934	143,505,699	169,408,263	202,868,564	10,736,938	25,503,795	242,292,952	29,293,219	6,808,243	29,035,177	28,330,194
Avg. Monthly Wage (\$)	4,658	7,814	5,188	5,115	4,310	9,024	4,946	4,628	2,764	1,553	5,405	5,053
<b>South Weber</b>												
Avg. No. of Firms	123	0	31	D	14	D	15	27	19	6	7	4
Avg. Employment	1,003	0	428	D	12	D	14	38	131	109	11	257
Total Wages (\$)	45,079,728	0	24,907,633	D	610,109	D	453,802	1,879,058	4,771,667	2,131,411	503,238	9,773,663
Avg. Monthly Wage (\$)	3,744	0	4,855	D	4,105	D	2,681	4,124	3,045	1,636	3,768	3,169
<b>Sunset</b>												
Avg. No. of Firms	111	0	5	D	17	D	10	37	13	4	8	13
Avg. Employment	1,324	0	10	D	206	D	68	258	100	26	37	596
Total Wages (\$)	68,646,460	0	289,859	D	7,447,688	D	2,462,168	19,995,694	2,606,668	179,193	1,073,686	33,955,056
Avg. Monthly Wage (\$)	4,320	0	2,473	D	3,006	D	3,001	6,454	2,176	572	2,412	4,750
<b>Syracuse</b>												
Avg. No. of Firms	476	D	82	D	55	12	57	119	69	31	23	18
Avg. Employment	5,495	D	573	D	880	47	114	545	945	586	119	1,645
Total Wages (\$)	233,363,929	D	27,048,436	D	30,498,898	3,640,784	5,258,159	26,412,724	34,180,406	6,994,847	3,190,943	94,776,336
Avg. Monthly Wage (\$)	3,539	D	3,934	D	2,887	6,411	3,845	4,035	3,015	995	2,240	4,801
<b>West Bountiful</b>												
Avg. No. of Firms	198	D	50	14	34	D	14	38	13	10	14	8
Avg. Employment	2,446	D	291	515	756	D	63	224	44	215	109	220
Total Wages (\$)	142,555,311	D	15,933,062	52,776,978	35,407,990	D	3,015,192	9,913,626	1,002,299	4,287,753	3,124,501	16,651,240
Avg. Monthly Wage (\$)	4,856	D	4,565	8,541	3,905	D	3,992	3,688	1,903	1,662	2,393	6,307
<b>West Point</b>												
Avg. No. of Firms	137	0	33	D	21	D	14	29	17	8	7	5
Avg. Employment	1,621	0	222	D	322	D	24	134	88	141	27	605
Total Wages (\$)	65,983,557	0	9,522,563	D	10,088,740	D	1,040,338	6,674,894	1,723,355	2,075,927	1,019,127	31,668,054
Avg. Monthly Wage (\$)	3,392	0	3,567	D	2,611	D	3,631	4,146	1,636	1,228	3,122	4,358
<b>Woods Cross</b>												
Avg. No. of Firms	439	0	64	32	108	11	32	84	44	28	27	8
Avg. Employment	5,974	0	836	498	1,475	77	165	973	662	424	406	459
Total Wages (\$)	322,090,837	0	47,623,329	29,838,423	72,281,002	3,612,427	9,514,399	75,417,852	27,853,524	7,675,940	20,121,994	28,151,946
Avg. Monthly Wage (\$)	4,493	0	4,749	4,998	4,084	3,929	4,807	6,458	3,508	1,509	4,134	5,106

D/ Not shown to avoid disclosure of individual firm data, therefore, will not add to City or County total.

Source: Utah Department of Workforce Services, Workforce Research & Analysis, Annual Report of Labor Market Information, 2020

# DAVIS COUNTY MUNICIPALITIES

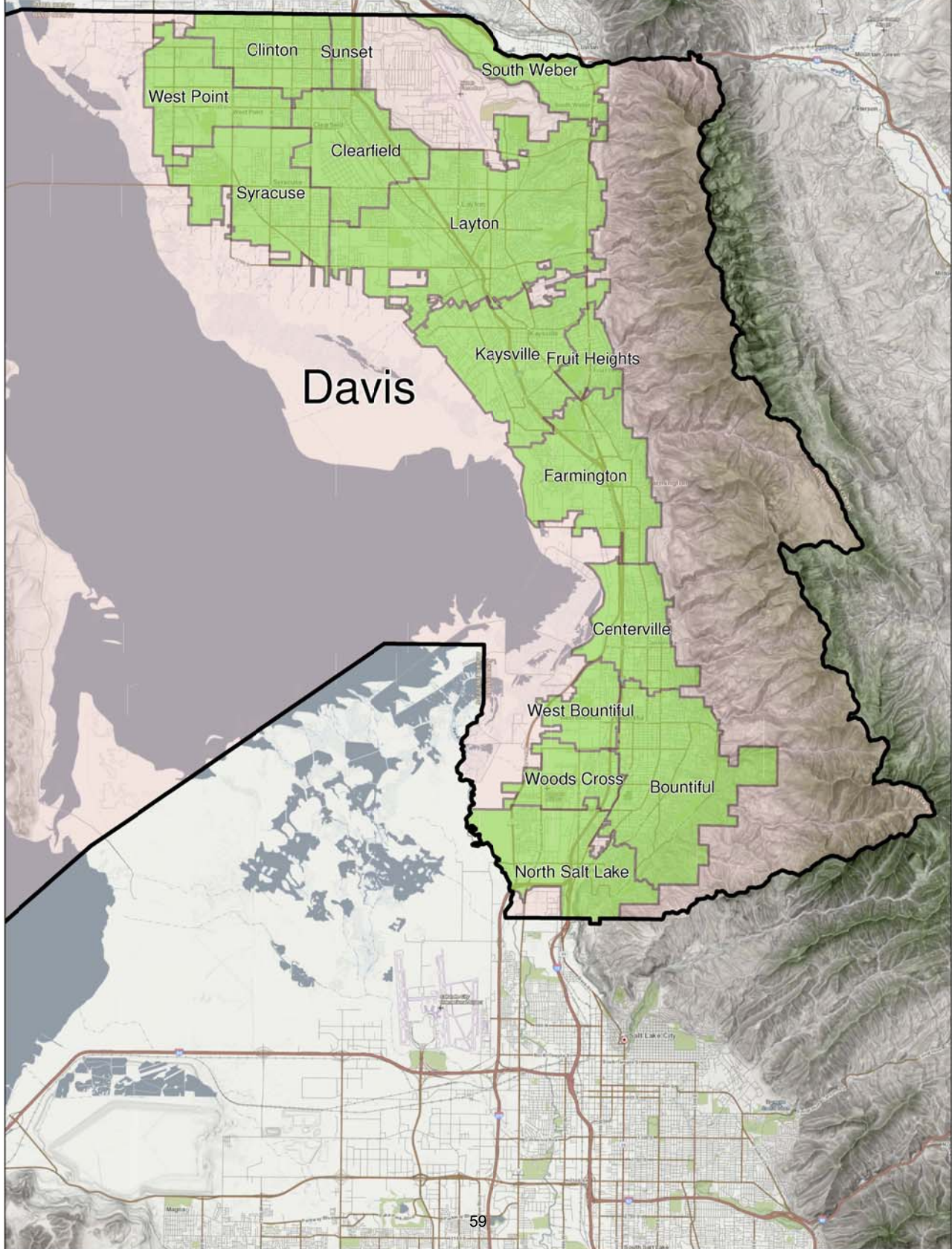
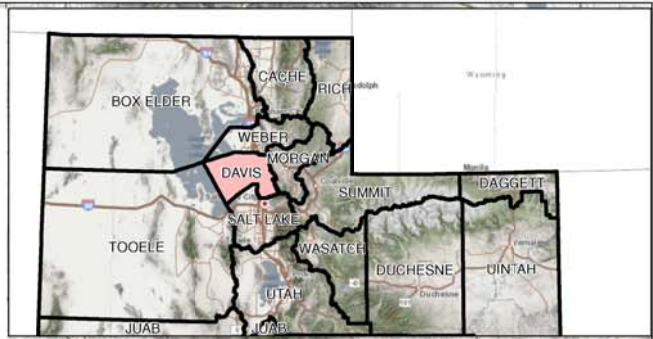

**TABLE 18. NONAGRICULTURAL EMPLOYMENT AND WAGES IN UTAH  
BY COMMUNITY, SALT LAKE COUNTY, 2020**

County and City	Total	Mining	Construction	Manufacturing	Trade, Transp. & Utilities							
					Information	Financial Activities	Professional & Business Svcs	Education & Health Svcs	Leisure & Hospitality	Other Services	Government	
<b>SALT LAKE COUNTY</b>												
Avg. No. of Firms	48,448	98	4,448	2,081	9,126	1,641	5,744	13,127	5,487	3,044	2,702	950
Avg. Employment	719,909	2,704	45,882	56,513	144,976	20,165	61,595	128,959	83,362	51,730	20,474	103,549
Total Wages (\$)	44,524,398,180	263,269,549	2,944,339,778	3,808,671,843	8,313,181,268	1,880,788,520	5,396,961,972	9,466,926,360	4,258,723,239	1,290,063,049	858,057,031	6,043,415,571
Avg. Monthly Wage (\$)	5,154	8,114	5,348	5,616	4,778	7,772	7,302	6,118	4,257	2,078	3,492	4,864
<b>Bluffdale</b>												
Avg. No. of Firms	600	4	167	36	93	12	46	176	38	6	15	7
Avg. Employment	4,730	34	1,548	198	760	89	74	1,003	357	71	116	483
Total Wages (\$)	231,222,714	936,549	75,099,881	8,316,044	49,253,895	6,283,164	3,484,404	55,592,195	9,784,035	1,247,864	4,127,947	17,096,735
Avg. Monthly Wage (\$)	4,073	2,326	4,044	3,497	5,402	5,886	3,949	4,620	2,286	1,465	2,976	2,951
<b>Cottonwood Heights</b>												
Avg. No. of Firms	1,844	D	144	30	219	69	423	576	229	87	48	D
Avg. Employment	20,532	D	471	99	2,332	1,544	5,014	6,719	1,754	1,350	266	D
Total Wages (\$)	1,650,628,643	D	21,264,360	6,802,714	124,136,190	235,581,892	589,775,072	532,370,337	69,800,701	27,748,715	7,424,102	D
Avg. Monthly Wage (\$)	6,699	D	3,760	5,721	4,436	12,717	9,801	6,602	3,316	1,713	2,330	D
<b>Cottonwood West</b>												
Avg. No. of Firms	21	0	4	0	3	0	5	5	D	0	D	0
Avg. Employment	157	0	35	0	6	0	89	18	D	0	D	0
Total Wages (\$)	11,574,801	0	2,951,677	0	137,680	0	7,643,745	307,467	D	0	D	0
Avg. Monthly Wage (\$)	6,151	0	6,949	0	2,054	0	7,183	1,458	D	0	D	0
<b>Draper</b>												
Avg. No. of Firms	2,846	4	233	73	501	117	353	871	348	173	138	36
Avg. Employment	43,254	446	3,530	2,425	11,918	1,555	5,475	7,215	3,993	2,886	1,121	2,689
Total Wages (\$)	3,009,294,730	54,959,662	245,856,354	157,577,631	980,190,803	111,076,912	518,084,180	547,393,340	162,967,733	54,972,148	32,761,580	143,454,387
Avg. Monthly Wage (\$)	5,798	10,272	5,804	5,414	6,853	5,951	7,885	6,323	3,401	1,587	2,435	4,446
<b>Granite</b>												
Avg. No. of Firms	35	0	6	0	4	0	5	16	3	0	0	0
Avg. Employment	112	0	38	0	11	0	4	32	27	0	0	0
Total Wages (\$)	7,412,776	0	1,728,901	0	1,108,499	0	289,136	3,486,383	799,858	0	0	0
Avg. Monthly Wage (\$)	5,515	0	3,831	0	8,267	0	5,570	9,186	2,444	0	0	0
<b>Herriman</b>												
Avg. No. of Firms	789	0	173	10	114	20	92	220	91	32	25	12
Avg. Employment	5,403	0	1,015	324	819	17	178	380	868	511	118	1,172
Total Wages (\$)	208,550,766	0	45,004,807	14,317,835	30,852,898	2,699,773	7,704,521	17,668,559	26,528,781	8,007,637	4,677,684	51,088,271
Avg. Monthly Wage (\$)	3,217	0	3,693	3,687	3,139	13,229	3,598	3,879	2,546	1,305	3,294	3,634
<b>Holladay</b>												
Avg. No. of Firms	1,378	D	92	17	159	61	244	455	187	69	79	D
Avg. Employment	9,440	D	321	353	717	891	957	1,908	1,986	834	519	D
Total Wages (\$)	653,217,683	D	18,080,719	19,860,503	26,804,318	157,039,847	105,929,149	168,476,557	79,540,616	16,477,342	14,313,079	D
Avg. Monthly Wage (\$)	5,766	D	4,697	4,687	3,114	14,689	9,224	7,357	3,338	1,646	2,299	D
<b>Kearns</b>												
Avg. No. of Firms	343	0	69	23	62	12	27	40	46	26	22	15
Avg. Employment	3,513	0	286	204	507	34	93	131	399	435	88	1,334
Total Wages (\$)	121,833,199	0	13,124,727	9,290,288	15,677,824	2,947,501	3,487,508	4,286,981	12,658,280	7,409,208	2,851,637	50,099,246
Avg. Monthly Wage (\$)	2,890	0	3,818	3,786	2,575	7,221	3,125	2,723	2,642	1,420	2,699	3,129

D/ Not shown to avoid disclosure of individual firm data, therefore, will not add to City or County total. Employment fluctuations due to advancements to geocoding processes.

Source: Utah Department of Workforce Services, Workforce Research & Analysis, Annual Report of Labor Market Information, 2020

**TABLE 18. NONAGRICULTURAL EMPLOYMENT AND WAGES IN UTAH  
BY COMMUNITY, SALT LAKE COUNTY, 2020 (continued)**

County and City	Total	Trade,										
		Mining	Construction	Manufacturing	Transp. & Utilities	Information	Financial Activities	Professional & Business Svcs	Education & Health Svcs	Leisure & Hospitality	Other Services	Government
<b>Magna</b>												
Avg. No. of Firms	312	0	52	11	64	6	19	50	44	28	21	17
Avg. Employment	3,277	0	320	279	524	12	82	411	455	377	85	731
Total Wages (\$)	126,476,297	0	17,068,907	15,750,998	18,307,180	566,659	3,420,497	17,143,357	16,152,250	6,400,768	2,055,482	29,610,198
Avg. Monthly Wage (\$)	3,217	0	4,449	4,699	2,911	0	3,468	3,474	2,959	1,414	2,008	3,375
<b>Midvale</b>												
Avg. No. of Firms	1,711	6	177	61	378	51	217	417	136	141	107	20
Avg. Employment	18,766	5	1,675	759	5,166	399	1,537	3,954	915	2,370	625	1,362
Total Wages (\$)	1,159,921,420	487,813	94,947,662	40,121,327	367,480,459	27,417,836	130,286,754	315,560,503	33,595,064	49,886,811	30,157,341	69,979,850
Avg. Monthly Wage (\$)	5,151	8,479	4,724	4,405	5,928	5,726	7,065	6,651	3,059	1,754	4,023	4,283
<b>Millcreek</b>												
Avg. No. of Firms	2,803	6	189	54	411	69	365	783	608	126	169	24
Avg. Employment	27,910	14	1,436	443	4,070	209	1,732	5,459	10,087	1,617	1,113	1,729
Total Wages (\$)	1,413,149,105	949,763	80,568,016	28,403,832	166,502,245	20,901,125	131,334,366	281,809,373	547,719,481	31,877,255	36,658,539	86,425,110
Avg. Monthly Wage (\$)	4,219	5,503	4,676	5,347	3,409	8,321	6,318	4,302	4,525	1,643	2,744	4,165
<b>Murray</b>												
Avg. No. of Firms	3,498	10	291	139	688	83	463	885	504	168	216	51
Avg. Employment	46,651	110	3,721	1,755	7,370	570	4,449	8,418	13,442	3,019	1,435	2,361
Total Wages (\$)	2,870,213,848	9,405,202	233,748,798	108,749,713	348,294,922	39,907,416	359,000,931	622,397,604	899,243,030	62,056,263	54,489,109	132,920,861
Avg. Monthly Wage (\$)	5,127	7,108	5,235	5,164	3,938	5,830	6,725	6,161	5,575	1,713	3,164	4,691
<b>Riverton</b>												
Avg. No. of Firms	1,250	D	275	D	159	26	136	285	183	74	71	20
Avg. Employment	10,911	D	1,447	D	1,750	60	353	1,125	2,437	1,448	414	1,821
Total Wages (\$)	445,121,172	D	70,193,157	D	57,096,309	3,560,609	24,479,998	55,383,896	116,824,161	24,265,052	12,425,878	77,839,324
Avg. Monthly Wage (\$)	3,400	D	4,043	D	2,719	4,931	5,787	4,104	3,994	1,397	2,500	3,562
<b>Salt Lake City</b>												
Avg. No. of Firms	13,520	35	592	731	2,782	616	1,415	4,026	1,124	1,008	805	385
Avg. Employment	286,504	1,151	11,717	25,108	58,821	7,771	18,829	50,917	23,211	17,829	7,273	63,877
Total Wages (\$)	19,375,272,490	112,925,119	949,670,348	1,794,239,027	3,564,901,220	660,359,641	1,878,881,650	4,064,491,819	1,246,146,019	601,786,203	324,204,982	4,177,666,462
Avg. Monthly Wage (\$)	5,636	8,178	6,754	5,955	5,051	7,082	8,315	6,652	4,474	2,813	3,715	5,450
<b>Sandy</b>												
Avg. No. of Firms	4,778	6	408	153	766	202	689	1,433	526	282	234	79
Avg. Employment	49,054	307	3,306	2,855	8,462	2,705	5,698	9,791	4,889	4,937	1,665	4,438
Total Wages (\$)	2,921,327,701	37,646,940	201,747,639	175,909,758	392,234,588	256,486,592	568,242,934	681,089,931	213,932,723	130,536,159	64,268,385	199,232,053
Avg. Monthly Wage (\$)	4,963	10,224	5,085	5,134	3,863	7,900	8,311	5,797	3,647	2,203	3,217	3,741
<b>South Jordan</b>												
Avg. No. of Firms	2,769	6	284	54	382	109	366	927	341	155	120	24
Avg. Employment	30,888	12	1,449	3,720	4,825	1,412	3,424	6,122	4,116	3,041	977	1,791
Total Wages (\$)	2,000,767,402	883,073	71,688,389	222,990,250	246,598,750	145,866,285	256,280,240	658,350,224	222,042,642	56,948,053	40,846,511	78,272,985
Avg. Monthly Wage (\$)	5,398	6,140	4,123	4,996	4,259	8,611	6,238	8,962	4,495	1,560	3,484	3,643
<b>South Salt Lake</b>												
Avg. No. of Firms	2,244	0	233	233	731	32	135	389	131	129	180	51
Avg. Employment	32,976	0	3,835	4,565	9,028	297	1,069	4,572	2,737	1,409	1,069	4,395
Total Wages (\$)	1,705,660,544	0	235,693,985	260,169,375	536,976,997	13,782,346	59,484,950	219,751,844	90,547,945	31,983,869	41,551,512	215,717,720
Avg. Monthly Wage (\$)	4,310	0	5,121	4,749	4,957	3,868	4,635	4,005	2,757	1,892	3,239	4,090

D/ Not shown to avoid disclosure of individual firm data, therefore, will not add to City or County total. Employment fluctuations due to advancements to geocoding processes.

**TABLE 18. NONAGRICULTURAL EMPLOYMENT AND WAGES IN UTAH  
BY COMMUNITY, SALT LAKE COUNTY, 2020 (continued)**

County and City	Total	Mining	Construction	Manufacturing	Trade,		Financial	Professional &	Education &	Leisure &	Other	Government
					Transp. & Utilities	Information						
<b>Taylorsville</b>												
Avg. No. of Firms	1,410	D	162	29	213	D	207	372	204	107	50	47
Avg. Employment	20,069	D	646	840	2,518	D	1,006	5,910	2,227	1,932	231	4,675
Total Wages (\$)	968,796,027	D	33,905,562	49,328,276	118,060,828	D	62,909,182	349,470,462	80,616,158	36,728,543	7,257,375	225,286,368
Avg. Monthly Wage (\$)	4,023	D	4,374	4,893	3,908	D	5,213	4,928	3,017	1,584	2,616	4,016
<b>West Jordan</b>												
Avg. No. of Firms	2,879	D	497	160	528	D	271	581	399	167	175	57
Avg. Employment	34,685	D	4,435	4,002	7,055	D	1,315	4,569	4,421	3,252	988	4,452
Total Wages (\$)	1,530,773,766	D	228,251,053	230,185,122	294,932,867	D	77,604,257	207,972,755	191,211,551	58,363,313	35,969,216	197,828,275
Avg. Monthly Wage (\$)	3,678	D	4,289	4,793	3,484	D	4,918	3,794	3,605	1,495	3,034	3,703
<b>West Valley City</b>												
Avg. No. of Firms	3,350	10	381	251	864	95	261	602	331	262	221	72
Avg. Employment	70,743	611	4,545	8,527	18,312	2,323	10,211	10,218	4,995	4,407	2,358	4,234
Total Wages (\$)	4,096,083,204	44,171,677	298,323,686	663,704,226	973,414,199	183,385,094	608,481,807	656,759,941	237,583,410	83,312,075	141,372,646	205,574,444
Avg. Monthly Wage (\$)	4,825	6,022	5,469	6,486	4,430	6,577	4,966	5,356	3,963	1,575	4,995	4,046
<b>White City</b>												
Avg. No. of Firms	68	0	18	0	6	D	4	19	12	D	3	D
Avg. Employment	333	0	106	0	4	D	6	89	40	D	8	D
Total Wages (\$)	17,099,894	0	5,421,151	0	218,600	D	156,690	7,162,833	827,087	D	311,506	D
Avg. Monthly Wage (\$)	4,274	0	4,254	0	4,076	D	2,012	6,705	1,708	D	3,144	D

D/ Not shown to avoid disclosure of individual firm data, therefore, will not add to City or County total. Employment fluctuations due to advancements to geocoding processes.  
Source: Utah Department of Workforce Services, Workforce Research & Analysis, Annual Report of Labor Market Information, 2020

# SALT LAKE COUNTY MUNICIPALITIES

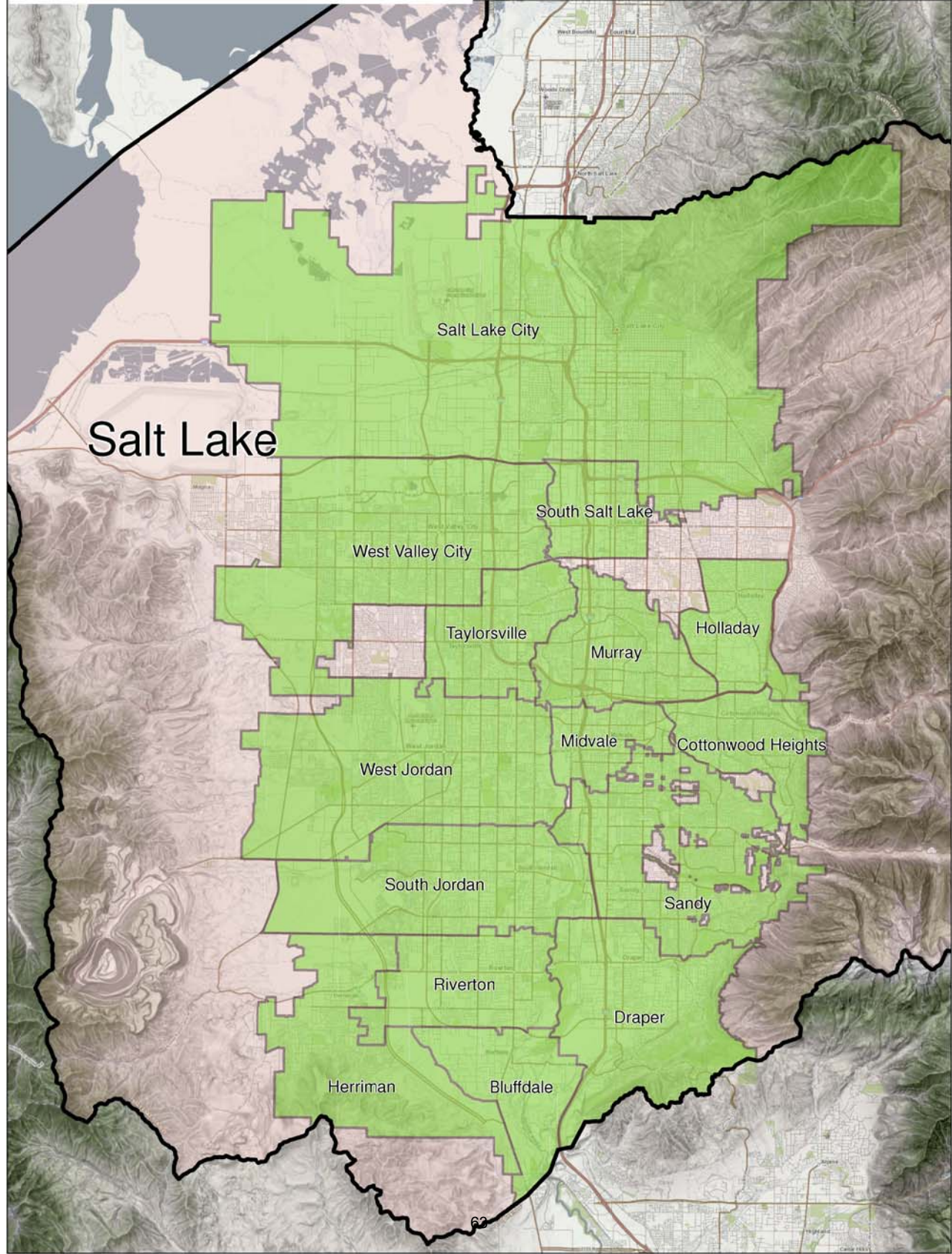

**TABLE 18. NONAGRICULTURAL EMPLOYMENT AND WAGES IN UTAH  
BY COMMUNITY, UTAH COUNTY, 2020**

County and City	Total	Mining	Construction	Manufacturing	Trade,		Financial	Professional &	Education &	Leisure &	Other	Government
					Transp. & Utilities	Information						
<b>UTAH COUNTY</b>												
Avg. No. of Firms	17,952	19	2,241	699	3,386	606	1,922	4,081	2,452	1,185	859	502
Avg. Employment	267,426	170	25,803	19,413	44,583	13,656	10,387	39,820	55,033	20,840	5,666	32,055
Total Wages (\$)	13,677,924,047	11,724,208	1,489,160,923	1,140,913,955	2,008,674,251	1,461,788,161	723,798,407	2,876,648,551	2,104,471,627	359,391,902	192,514,225	1,308,837,837
Avg. Monthly Wage (\$)	4,262	5,747	4,809	4,898	3,755	8,920	5,807	6,020	3,187	1,437	2,831	3,403
<b>Alpine</b>												
Avg. No. of Firms	347	0	34	6	63	14	56	93	58	9	7	7
Avg. Employment	2,323	0	190	61	201	196	218	612	543	42	33	227
Total Wages (\$)	121,895,130	0	9,674,748	2,526,373	15,738,989	9,368,825	13,910,893	44,897,723	13,113,810	514,402	1,541,854	10,607,512
Avg. Monthly Wage (\$)	4,372	0	4,251	3,441	6,510	3,981	5,317	6,110	2,013	1,021	3,880	3,900
<b>American Fork</b>												
Avg. No. of Firms	1,388	D	138	42	284	45	128	304	208	108	85	D
Avg. Employment	24,029	D	1,984	837	4,492	1,918	693	3,622	4,950	2,041	551	D
Total Wages (\$)	1,138,244,192	D	92,412,703	43,126,586	187,858,389	249,168,326	49,184,866	165,460,934	189,099,386	36,364,329	16,139,803	D
Avg. Monthly Wage (\$)	3,947	D	3,881	4,296	3,485	10,824	5,917	3,807	3,183	1,484	2,439	D
<b>Cedar Hills</b>												
Avg. No. of Firms	195	0	18	5	33	10	31	52	32	8	D	D
Avg. Employment	1,003	0	38	30	301	32	50	93	199	80	D	D
Total Wages (\$)	36,739,295	0	1,836,687	806,029	8,775,384	1,985,989	3,745,784	7,143,667	4,077,905	1,340,173	D	D
Avg. Monthly Wage (\$)	3,052	0	3,989	2,274	2,433	5,148	6,247	6,414	1,711	1,404	D	D
<b>Eagle Mountain</b>												
Avg. No. of Firms	465	D	127	9	59	17	40	108	54	15	20	14
Avg. Employment	3,228	D	756	13	368	143	78	227	452	194	67	902
Total Wages (\$)	125,064,751	D	33,696,777	1,766,701	14,326,193	7,631,909	3,323,157	12,842,075	8,940,707	2,369,637	2,223,727	36,587,834
Avg. Monthly Wage (\$)	3,229	D	3,712	11,630	3,246	4,462	3,534	4,709	1,650	1,016	2,745	3,379
<b>Elk Ridge &amp; Woodland Hills</b>												
Avg. No. of Firms	147	0	29	D	28	7	13	41	19	D	D	3
Avg. Employment	495	0	132	D	55	13	18	91	94	D	D	46
Total Wages (\$)	21,466,198	0	5,623,439	D	2,759,990	1,822,960	909,208	4,518,933	2,119,405	D	D	1,289,076
Avg. Monthly Wage (\$)	3,613	0	3,562	D	4,149	11,813	4,170	4,153	1,882	D	D	2,358
<b>Genola</b>												
Avg. No. of Firms	59	0	24	D	12	0	D	5	8	3	0	D
Avg. Employment	337	0	168	D	36	0	D	19	58	20	0	D
Total Wages (\$)	13,226,624	0	8,894,084	D	1,545,921	0	D	138,774	1,025,006	250,901	0	D
Avg. Monthly Wage (\$)	3,273	0	4,419	D	3,554	0	D	602	1,460	1,051	0	D
<b>Highland</b>												
Avg. No. of Firms	567	0	79	6	88	11	72	172	80	32	19	8
Avg. Employment	2,949	0	538	14	301	13	175	350	385	390	130	654
Total Wages (\$)	122,597,992	0	24,558,080	869,849	15,583,137	1,898,504	9,852,243	21,093,884	11,030,907	6,874,301	2,862,853	27,974,234
Avg. Monthly Wage (\$)	3,464	0	3,802	5,286	4,320	12,303	4,695	5,023	2,388	1,469	1,837	3,565
<b>Lehi</b>												
Avg. No. of Firms	2,246	7	310	52	356	112	231	672	240	158	72	34
Avg. Employment	41,081	70	4,870	2,617	6,650	6,194	1,332	9,245	3,742	3,443	569	2,349
Total Wages (\$)	3,128,588,816	4,685,331	367,450,535	237,894,431	445,119,102	809,855,238	112,954,780	840,930,000	125,307,746	69,074,795	20,036,091	95,280,766
Avg. Monthly Wage (\$)	6,346	5,583	6,288	7,575	5,578	10,895	7,067	7,580	2,790	1,672	2,933	3,380

D/ Not shown to avoid disclosure of individual firm data, therefore, will not add to City or County total.



**TABLE 18. NONAGRICULTURAL EMPLOYMENT AND WAGES IN UTAH  
BY COMMUNITY, UTAH COUNTY, 2020 (CONT.)**

County and City	Total	Mining	Construction	Manufacturing	Trade,		Financial Activities	Professional & Business Svcs	Education & Health Svcs	Leisure & Hospitality	Other Services	Government		
					Transp. & Utilities	Information								
<b>Lindon</b>														
Avg. No. of Firms	747	D	123	82	166		D	59	131	71	32	39	18	
Avg. Employment	13,529	D	1,950	2,236	2,999		D	1,375	1,873	649	394	350	1,252	
Total Wages (\$)	705,709,119	D	99,582,556	116,419,201	128,369,289		D	96,806,314	141,302,226	19,502,674	5,641,825	12,389,977	48,223,603	
Avg. Monthly Wage (\$)	4,347	D	4,255	4,338	3,567		D	5,866	6,285	2,505	1,192	2,948	3,211	
<b>Mapleton</b>														
Avg. No. of Firms	311	D	86	23	36			26	67	35	D	6	11	
Avg. Employment	2,333	D	660	194	163			31	242	477	D	19	454	
Total Wages (\$)	96,704,848	D	35,045,971	8,844,550	6,817,353	2,548,238	1,531,332	9,707,558	14,745,477		D	519,665	14,693,373	
Avg. Monthly Wage (\$)	3,454	D	4,425	3,797	3,483	6,833	3,405	3,340	2,574		D	2,267	2,695	
<b>Orem</b>														
Avg. No. of Firms	3,517	D	316	148	782			126	413	745	471	252	190	D
Avg. Employment	49,044	D	3,074	3,003	9,257			1,469	2,106	7,701	8,555	4,347	1,244	D
Total Wages (\$)	2,085,175,770	D	162,077,244	156,944,793	359,759,094	108,597,688	146,463,893	446,064,095	244,830,503	76,147,101	39,482,281			D
Avg. Monthly Wage (\$)	3,543	D	4,394	4,355	3,239	6,160	5,794	4,827	2,385	1,460	2,644			D
<b>Payson</b>														
Avg. No. of Firms	465	D	74	25	95		D	35	56	83	36	30	24	
Avg. Employment	7,234	D	335	879	2,236		D	102	204	1,645	555	125	1,118	
Total Wages (\$)	240,726,156	D	14,081,889	42,825,544	67,541,701		D	4,144,815	7,478,689	52,296,890	7,397,795	3,027,369	41,452,752	
Avg. Monthly Wage (\$)	2,773	D	3,498	4,061	2,517		D	3,380	3,058	2,650	1,112	2,021	3,089	
<b>Pleasant Grove</b>														
Avg. No. of Firms	1,097	0	157	43	201			24	127	244	142	63	66	30
Avg. Employment	14,164	0	1,162	735	4,735			241	724	2,197	1,763	1,100	464	1,042
Total Wages (\$)	668,615,897	0	62,598,758	34,890,282	219,981,059	17,338,495	61,687,545	140,916,825	54,302,257	18,636,844	17,497,153		40,766,680	
Avg. Monthly Wage (\$)	3,934	0	4,489	3,954	3,871	5,992	7,096	5,346	2,567	1,412	3,145		3,260	
<b>Provo</b>														
Avg. No. of Firms	3,216	D	225	103	568			128	400	772	519	254	151	D
Avg. Employment	67,012	D	5,717	2,497	5,550			2,486	2,419	10,110	26,474	4,286	995	D
Total Wages (\$)	3,641,924,216	D	358,270,071	131,183,136	280,597,880	190,462,984	161,440,421	893,976,206	1,242,480,144	72,867,111	36,323,509			D
Avg. Monthly Wage (\$)	4,529	D	5,222	4,378	4,214	6,384	5,562	7,369	3,911	1,417	3,043			D
<b>Salem</b>														
Avg. No. of Firms	238	0	59	6	28		D	18	63	35	10	D	10	
Avg. Employment	2,094	0	581	55	248		D	48	118	264	71	D	618	
Total Wages (\$)	83,753,223	0	31,611,812	1,833,693	5,522,843		D	2,941,753	6,048,225	6,779,680	643,706	D	23,996,247	
Avg. Monthly Wage (\$)	3,333	0	4,534	2,786	1,853		D	5,140	4,256	2,141	759	D	3,235	
<b>Santaquin</b>														
Avg. No. of Firms	157	D	38	D	37		0	9	24	18	10	6	12	
Avg. Employment	1,260	D	191	D	212		0	26	41	224	209	10	334	
Total Wages (\$)	36,839,403	D	7,656,823	D	7,020,769		0	1,154,795	1,500,741	4,847,862	2,255,578	536,768	11,423,479	
Avg. Monthly Wage (\$)	2,437	D	3,345	D	2,758		0	3,685	3,085	1,800	900	4,390	2,850	
<b>Saratoga Springs</b>														
Avg. No. of Firms	540	0	84	6	80			19	61	133	76	41	24	17
Avg. Employment	5,222	0	534	12	1,210			21	181	300	782	857	220	1,105
Total Wages (\$)	176,984,147	0	25,177,829	231,684	41,035,293	1,662,378	8,643,555	17,592,531	15,024,397	12,824,762	10,579,274		44,212,443	
Avg. Monthly Wage (\$)	2,824	0	3,930	1,664	2,826	6,463	3,989	4,890	1,601	1,247	4,001		3,334	

TABLE 18. NONAGRICULTURAL EMPLOYMENT AND WAGES IN UTAH  
BY COMMUNITY, UTAH COUNTY, 2020 (CONT.)

County and City	Total	Mining	Construction	Manufacturing	Trade, Transp. & Utilities	Information	Financial Activities	Professional & Business Svcs	Education & Health Svcs	Leisure & Hospitality	Other Services	Government
Spanish Fork												
Avg. No. of Firms	1,144	D	169	52	228	D	111	217	134	77	82	54
Avg. Employment	15,497	D	1,140	2,755	2,556	D	489	1,634	1,892	1,608	596	2,656
Total Wages (\$)	614,869,674	D	54,057,426	158,478,849	82,169,535	D	30,031,426	60,545,927	49,642,487	25,528,250	20,077,333	124,878,862
Avg. Monthly Wage (\$)	3,306	D	3,951	4,793	2,679	D	5,113	3,087	2,186	1,323	2,807	3,918
Springville												
Avg. No. of Firms	963	0	138	77	207	20	75	151	152	58	44	41
Avg. Employment	13,439	0	1,689	3,298	2,599	169	271	1,079	1,706	1,034	229	1,364
Total Wages (\$)	574,766,910	0	90,925,433	191,836,342	103,056,715	10,365,102	13,182,598	51,241,296	41,559,872	16,212,828	6,477,761	49,908,962
Avg. Monthly Wage (\$)	3,564	0	4,485	4,848	3,305	5,101	4,048	3,959	2,030	1,307	2,355	3,048
Vineyard												
Avg. No. of Firms	144	0	13	8	34	9	15	31	17	9	D	D
Avg. Employment	1,154	0	93	141	414	61	40	62	180	80	D	D
Total Wages (\$)	44,031,685	0	3,928,056	9,137,435	15,095,613	2,404,880	1,556,618	3,248,242	3,744,513	1,263,898	D	D
Avg. Monthly Wage (\$)	3,179	0	3,513	5,387	3,041	3,281	3,264	4,374	1,738	1,324	D	D

D/ Not shown to avoid disclosure of individual firm data, therefore, will not add to City or County total.

Source: Utah Department of Workforce Services, Workforce Research & Analysis, Annual Report of Labor Market Information, 2020

# UTAH COUNTY MUNICIPALITIES

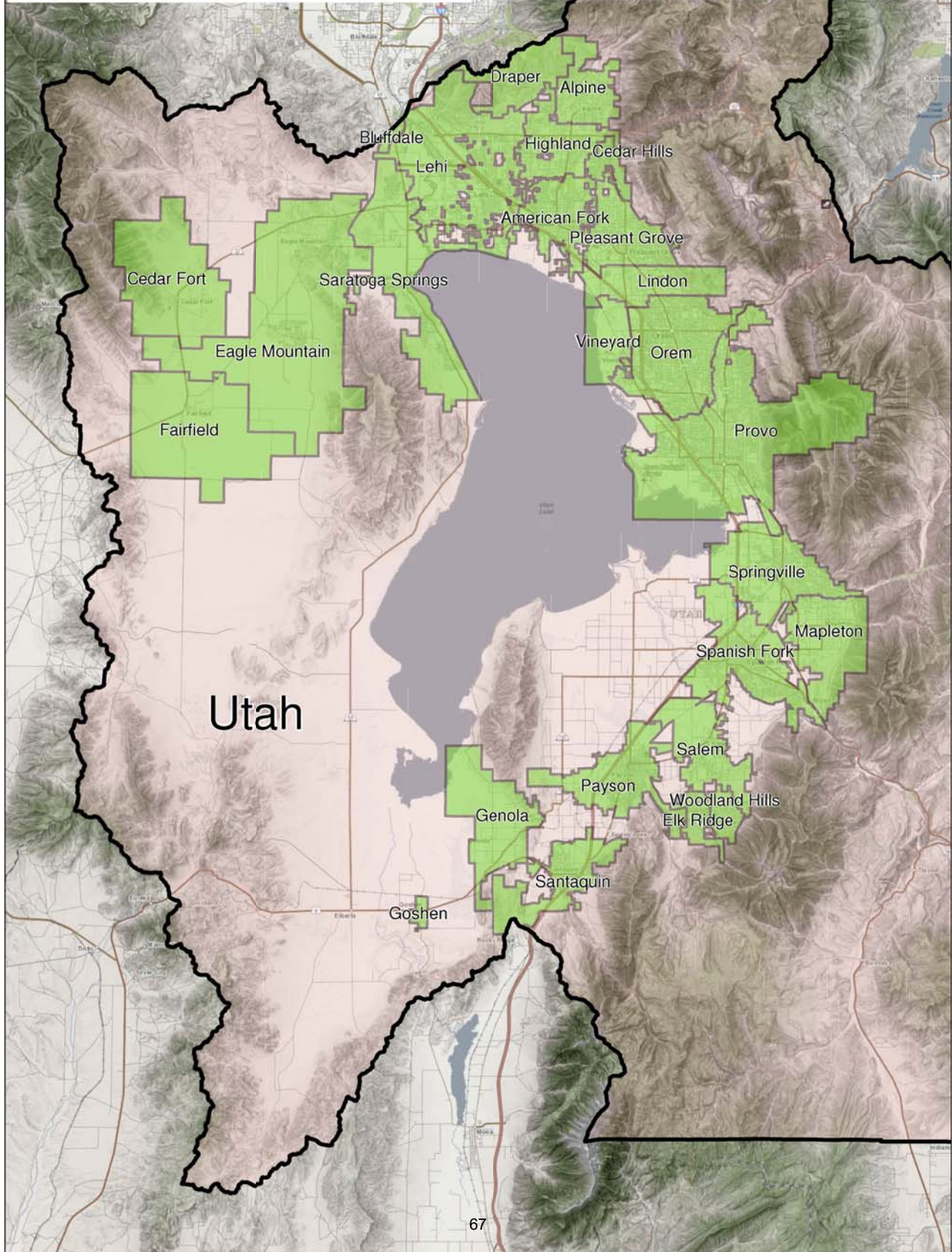

**TABLE 18. NONAGRICULTURAL EMPLOYMENT AND WAGES IN UTAH  
BY COMMUNITY, WASHINGTON COUNTY, 2020**

County and City	Total	Trade,										
		Mining	Construction	Manufacturing	Transp. & Utilities	Information	Financial Activities	Professional & Business Svcs	Education & Health Svcs	Leisure & Hospitality	Other Services	Government
<b>WASHINGTON COUNTY</b>												
Avg. No. of Firms	6,439	16	1,129	247	1,038	104	747	1,322	817	506	312	201
Avg. Employment	71,394	293	8,782	3,736	15,740	725	2,889	6,048	12,534	9,281	2,089	9,277
Total Wages (\$)	2,889,605,859	18,618,840	371,331,640	163,222,757	629,638,992	40,581,375	195,733,672	264,208,480	581,166,337	175,381,534	61,560,141	388,162,091
Avg. Monthly Wage (\$)	3,373	5,295	3,524	3,641	3,334	4,665	5,646	3,640	3,864	1,575	2,456	3,487
<b>ENTERPRISE</b>												
Avg. No. of Firms	58	D	17	4	8	0	5	6	6	D	4	6
Avg. Employment	493	D	73	9	86	0	8	15	126	D	10	136
Total Wages (\$)	17,525,361	D	2,904,834	310,504	1,803,441	0	250,233	532,392	5,124,358	D	254,065	6,065,785
Avg. Monthly Wage (\$)	2,964	D	3,319	2,944	1,755	0	2,741	3,041	3,396	D	2,104	3,708
<b>HILDALE</b>												
Avg. No. of Firms	103	0	55	12	7	D	D	7	13	D	4	D
Avg. Employment	559	0	277	90	44	D	D	18	81	D	20	D
Total Wages (\$)	16,232,570	0	8,644,006	2,408,292	708,914	D	D	304,859	2,334,064	D	703,335	D
Avg. Monthly Wage (\$)	2,418	0	2,599	2,228	1,331	D	D	1,434	2,413	D	2,913	D
<b>HURRICANE</b>												
Avg. No. of Firms	546	4	119	41	96	9	51	79	47	46	28	26
Avg. Employment	6,921	25	1,232	662	2,206	48	180	157	755	672	148	835
Total Wages (\$)	268,280,723	1,203,325	53,172,804	29,254,424	94,167,178	1,870,395	6,895,590	6,381,493	25,725,125	11,650,365	3,675,830	34,284,195
Avg. Monthly Wage (\$)	3,230	3,979	3,597	3,680	3,557	3,267	3,185	3,380	2,841	1,445	2,064	3,420
<b>IVINS</b>												
Avg. No. of Firms	174	0	41	6	20	D	12	59	10	10	8	D
Avg. Employment	1,548	0	304	36	113	D	17	97	444	319	55	D
Total Wages (\$)	56,929,214	0	11,106,491	1,401,671	4,560,924	D	798,384	3,581,752	17,926,741	8,697,581	2,420,345	D
Avg. Monthly Wage (\$)	3,064	0	3,044	3,222	3,361	D	3,826	3,080	3,365	2,273	3,645	D
<b>LAVERKIN &amp; TOQUERVILLE</b>												
Avg. No. of Firms	108	0	34	8	14	D	8	13	9	10	D	6
Avg. Employment	925	0	127	152	129	D	15	31	177	146	D	130
Total Wages (\$)	28,644,067	0	4,066,545	6,273,833	3,558,513	D	434,200	824,431	5,384,675	3,392,426	D	4,069,408
Avg. Monthly Wage (\$)	2,581	0	2,673	3,449	2,300	D	2,378	2,198	2,530	1,941	D	2,614
<b>LEEDS</b>												
Avg. No. of Firms	38	0	12	4	6	0	D	6	3	D	D	D
Avg. Employment	201	0	84	4	39	0	D	29	26	D	D	D
Total Wages (\$)	6,195,968	0	3,541,415	42,327	532,402	0	D	705,303	488,882	D	D	D
Avg. Monthly Wage (\$)	2,563	0	3,507	803	1,135	0	D	2,014	1,579	D	D	D
<b>SANTA CLARA</b>												
Avg. No. of Firms	181	0	41	D	30	D	21	48	19	8	4	5
Avg. Employment	1,207	0	162	D	331	D	58	115	153	124	15	236
Total Wages (\$)	38,076,788	0	5,755,821	D	7,498,656	D	2,127,708	3,980,343	5,842,494	2,074,821	491,191	9,818,902
Avg. Monthly Wage (\$)	2,628	0	2,969	D	1,889	D	3,078	2,894	3,190	1,399	2,712	3,462
<b>SPRINGDALE</b>												
Avg. No. of Firms	109	0	0	D	27	0	D	13	3	56	0	5
Avg. Employment	1,332	0	0	D	153	0	D	44	6	889	0	226
Total Wages (\$)	43,341,614	0	0	D	3,711,967	0	D	2,405,662	298,448	24,588,237	0	11,887,382
Avg. Monthly Wage (\$)	2,711	0	0	D	2,018	0	D	4,581	3,856	2,304	0	4,374

D/ Not shown to avoid disclosure of individual firm data, therefore, will not add to City or County total.

**TABLE 18. NONAGRICULTURAL EMPLOYMENT AND WAGES IN UTAH  
BY COMMUNITY, WASHINGTON COUNTY, 2020 (CONT.)**

County and City	Total	Mining	Construction	Manufacturing	Trade, Transp. & Utilities							
					Information	Financial Activities	Professional & Business Svcs	Education & Health Svcs	Leisure & Hospitality	Other Services	Government	
<b>ST GEORGE</b>												
Avg. No. of Firms	4,377	8	617	146	723	81	561	931	646	328	215	121
Avg. Employment	52,267	265	5,316	2,544	11,004	659	2,408	5,106	10,288	6,386	1,624	6,668
Total Wages (\$)	2,206,618,627	17,316,867	233,498,200	113,161,857	452,381,184	38,003,124	176,520,450	227,024,078	502,779,869	111,683,088	46,489,469	287,760,441
Avg. Monthly Wage (\$)	3,518	5,453	3,660	3,707	3,426	4,808	6,110	3,705	4,073	1,457	2,386	3,596
<b>WASHINGTON</b>												
Avg. No. of Firms	744	3	192	22	107	7	83	160	60	42	46	22
Avg. Employment	5,940	2	1,207	220	1,635	6	174	437	479	710	199	871
Total Wages (\$)	207,760,927	88,296	48,641,523	9,712,449	60,715,813	236,629	7,562,398	18,468,167	15,261,682	12,901,500	6,955,988	27,216,482
Avg. Monthly Wage (\$)	2,915	3,503	3,357	3,684	3,094	3,169	3,624	3,525	2,653	1,513	2,917	2,605

D/ Not shown to avoid disclosure of individual firm data, therefore, will not add to City or County total.

Source: Utah Department of Workforce Services, Workforce Research & Analysis, Annual Report of Labor Market Information, 2020

# WASHINGTON COUNTY MUNICIPALITIES

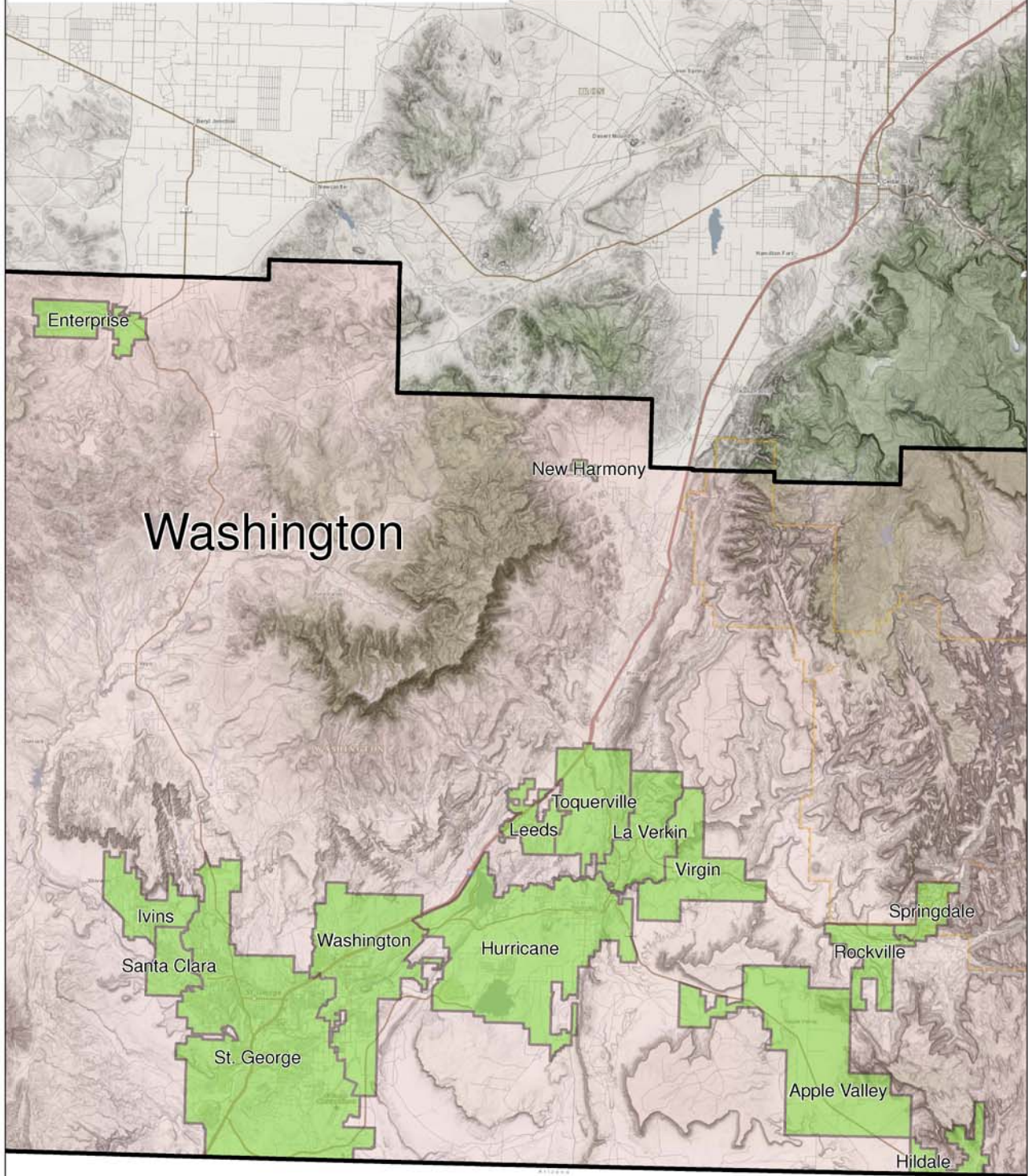
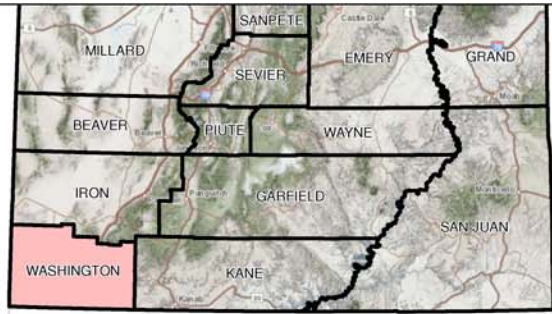

80

**TABLE 18. NONAGRICULTURAL EMPLOYMENT AND WAGES IN UTAH  
BY COMMUNITY, WEBER COUNTY, 2020**

County and City	Total	Trade, Transp. & Utilities										
		Mining	Construction	Manufacturing	Information	Financial Activities	Professional & Business Svcs	Education & Health Svcs	Leisure & Hospitality	Other Services	Government	
<b>WEBER COUNTY</b>												
Avg. No. of Firms	6,393	6	914	296	1,187	82	731	1,129	864	518	408	258
Avg. Employment	109,436	41	7,467	15,041	19,165	496	6,070	13,168	14,849	8,758	2,675	21,706
Total Wages (\$)	5,054,907,260	2,396,895	411,477,608	896,985,974	781,491,582	23,654,619	356,894,463	602,546,570	723,515,214	152,270,794	90,512,723	1,013,160,818
Avg. Monthly Wage (\$)												
<b>Farr West</b>												
Avg. No. of Firms	214	0	61	5	31	0	16	41	29	18	9	5
Avg. Employment	3,776	0	457	619	1,543	0	63	116	146	409	80	343
Total Wages (\$)	183,352,324	0	21,538,991	39,317,370	85,150,266	0	2,863,230	5,197,074	4,486,263	6,272,219	3,732,206	14,794,704
Avg. Monthly Wage (\$)	4,046	0	3,925	5,289	4,599	0	3,803	3,729	2,569	1,278	3,909	3,590
<b>Harrisville</b>												
Avg. No. of Firms	152	0	34	D	26	D	14	24	11	12	16	9
Avg. Employment	1,765	0	434	D	555	D	30	85	131	192	81	225
Total Wages (\$)	63,352,586	0	24,453,219	D	16,546,865	D	760,372	2,417,486	3,628,222	3,472,004	2,087,398	8,735,038
Avg. Monthly Wage (\$)	2,991	0	4,701	D	2,485	D	2,136	2,379	2,314	1,507	2,152	3,236
<b>Hooper</b>												
Avg. No. of Firms	151	D	57	6	18	D	11	32	9	D	6	7
Avg. Employment	759	D	228	40	74	D	11	60	41	D	21	276
Total Wages (\$)	29,303,327	D	9,490,112	1,694,963	3,042,455	D	624,865	2,573,309	866,777	D	733,909	9,897,561
Avg. Monthly Wage (\$)	3,219	D	3,476	3,544	3,414	D	4,565	3,592	1,744	D	2,848	2,988
<b>Hunstville</b>												
Avg. No. of Firms	29	0	4	0	5	D	4	4	D	5	0	3
Avg. Employment	91	0	20	0	7	D	3	2	D	19	0	16
Total Wages (\$)	2,391,727	0	667,081	0	510,356	D	22,228	54,896	D	212,114	0	309,144
Avg. Monthly Wage (\$)	2,195	0	2,729	0	6,299	D	541	2,107	D	910	0	1,581
<b>Marriott-Slaterville</b>												
Avg. No. of Firms	132	0	32	8	28	0	10	26	6	13	5	3
Avg. Employment	2,018	0	581	221	505	0	44	167	150	228	23	99
Total Wages (\$)	100,985,183	0	36,019,426	16,782,688	24,962,016	0	1,864,086	6,745,999	4,215,595	4,957,020	780,256	4,658,096
Avg. Monthly Wage (\$)	4,169	0	5,169	6,331	4,117	0	3,492	3,363	2,346	1,808	2,860	3,925
<b>North Ogden</b>												
Avg. No. of Firms	384	0	84	5	53	8	44	79	56	22	25	9
Avg. Employment	3,045	0	394	23	701	31	106	223	481	468	77	540
Total Wages (\$)	99,164,886	0	15,802,586	826,913	19,004,915	749,972	4,660,975	8,381,663	21,585,174	7,187,497	1,914,767	19,050,424
Avg. Monthly Wage (\$)	2,714	0	3,343	3,026	2,259	1,986	3,661	3,139	3,738	1,279	2,071	2,940
<b>Ogden</b>												
Avg. No. of Firms	2,750	D	279	191	562	D	285	536	305	258	166	128
Avg. Employment	64,939	D	3,102	12,407	8,733	D	2,116	8,666	8,045	3,867	1,229	16,364
Total Wages (\$)	3,152,890,911	D	177,293,653	735,849,412	366,588,151	D	136,544,356	375,042,400	415,055,856	69,343,890	45,038,310	811,720,878
Avg. Monthly Wage (\$)	4,046	D	4,762	4,942	3,498	D	5,377	3,606	4,299	1,494	3,054	4,134
<b>Plain City</b>												
Avg. No. of Firms	112	0	49	4	16	D	16	12	5	D	D	7
Avg. Employment	892	0	350	3	178	D	25	31	5	D	D	302
Total Wages (\$)	33,928,330	0	14,866,318	187,600	4,735,445	D	1,155,775	985,883	53,386	D	D	10,793,640
Avg. Monthly Wage (\$)	3,169	0	3,542	4,576	2,219	D	3,838	2,610	838	D	D	2,982

D/ Not shown to avoid disclosure of individual firm data, therefore, will not add to City or County total.  
Source: Utah Department of Workforce Services, Workforce Research & Analysis, Annual Report of Labor Market Information, 2020

TABLE 18. NONAGRICULTURAL EMPLOYMENT AND WAGES IN UTAH  
BY COMMUNITY, WEBER COUNTY, 2020 (CONT.)

County and City	Total	Trade, Transp. & Utilities					Information	Financial Activities	Professional & Business Svcs	Education & Health Svcs	Leisure & Hospitality	Other Services	Government
		Mining	Construction	Manufacturing	& Utilities								
Pleasant View													
Avg. No. of Firms	234	0	51	13	34	D	23	42	34	D	22	8	
Avg. Employment	2,367	0	226	705	311	D	35	337	279	D	78	319	
Total Wages (\$)	109,870,540	0	11,439,398	36,366,028	15,421,801	D	1,529,331	12,964,729	15,629,112	D	2,311,460	13,070,347	
Avg. Monthly Wage (\$)	3,867	0	4,211	4,299	4,138	D	3,604	3,210	4,662	D	2,460	3,409	
Riverdale													
Avg. No. of Firms	370	0	19	7	134	3	37	39	38	52	22	19	
Avg. Employment	8,037	0	131	43	3,132	15	2,198	224	683	1,347	141	122	
Total Wages (\$)	298,183,511	0	5,291,060	1,234,785	109,901,975	666,554	115,850,314	14,184,350	19,089,766	25,462,974	3,585,253	2,916,480	
Avg. Monthly Wage (\$)	3,092	0	3,358	2,378	2,924	3,656	4,392	5,286	2,329	1,575	2,112	1,997	
Roy													
Avg. No. of Firms	579	0	84	13	92	6	74	88	91	58	49	24	
Avg. Employment	6,906	0	394	91	1,192	4	441	1,692	851	825	318	1,098	
Total Wages (\$)	270,824,474	0	16,815,710	4,406,487	37,160,834	365,332	19,152,020	95,330,837	34,123,122	12,926,067	7,962,749	42,581,317	
Avg. Monthly Wage (\$)	3,268	0	3,558	4,031	2,598	7,013	3,615	4,694	3,342	1,306	2,085	3,233	
South Ogden													
Avg. No. of Firms	654	D	41	D	96	11	131	109	154	43	46	13	
Avg. Employment	7,029	D	199	D	1,350	36	595	1,051	1,865	989	321	407	
Total Wages (\$)	325,411,545	D	11,715,046	D	55,795,442	1,801,987	53,533,480	52,446,662	78,565,862	16,379,875	9,234,259	18,675,445	
Avg. Monthly Wage (\$)	3,858	D	4,901	D	3,443	4,193	7,492	4,159	3,510	1,380	2,399	3,819	
Uintah													
Avg. No. of Firms	38	0	5	4	7	0	0	11	5	D	D	D	
Avg. Employment	280	0	10	59	46	0	0	112	11	D	D	D	
Total Wages (\$)	7,561,785	0	390,563	2,088,590	1,231,197	0	0	2,451,361	270,702	D	D	D	
Avg. Monthly Wage (\$)	2,247	0	3,195	2,939	2,224	0	0	1,827	2,124	D	D	D	
Washington Terrace													
Avg. No. of Firms	201	0	18	D	16	0	24	29	87	D	8	14	
Avg. Employment	3,408	0	42	D	127	0	274	93	1,845	D	69	942	
Total Wages (\$)	175,991,606	0	1,873,232	D	4,004,420	0	12,541,333	7,189,260	115,520,616	D	1,656,708	32,633,833	
Avg. Monthly Wage (\$)	4,304	0	3,727	D	2,624	0	3,817	6,417	5,218	D	1,987	2,887	
West Haven													
Avg. No. of Firms	394	D	97	25	71	D	40	59	32	23	29	8	
Avg. Employment	4,123	D	899	589	711	D	127	309	296	310	215	654	
Total Wages (\$)	201,694,525	D	63,821,214	29,613,794	37,435,444	D	5,792,098	16,580,660	9,942,241	4,410,423	10,841,116	22,245,576	
Avg. Monthly Wage (\$)	4,076	D	5,918	4,192	4,386	D	3,812	4,466	2,796	1,187	4,208	2,834	

D/ Not shown to avoid disclosure of individual firm data, therefore, will not add to City or County total.

Source: Utah Department of Workforce Services, Workforce Research & Analysis, Annual Report of Labor Market Information, 2020



# WEBER COUNTY MUNICIPALITIES

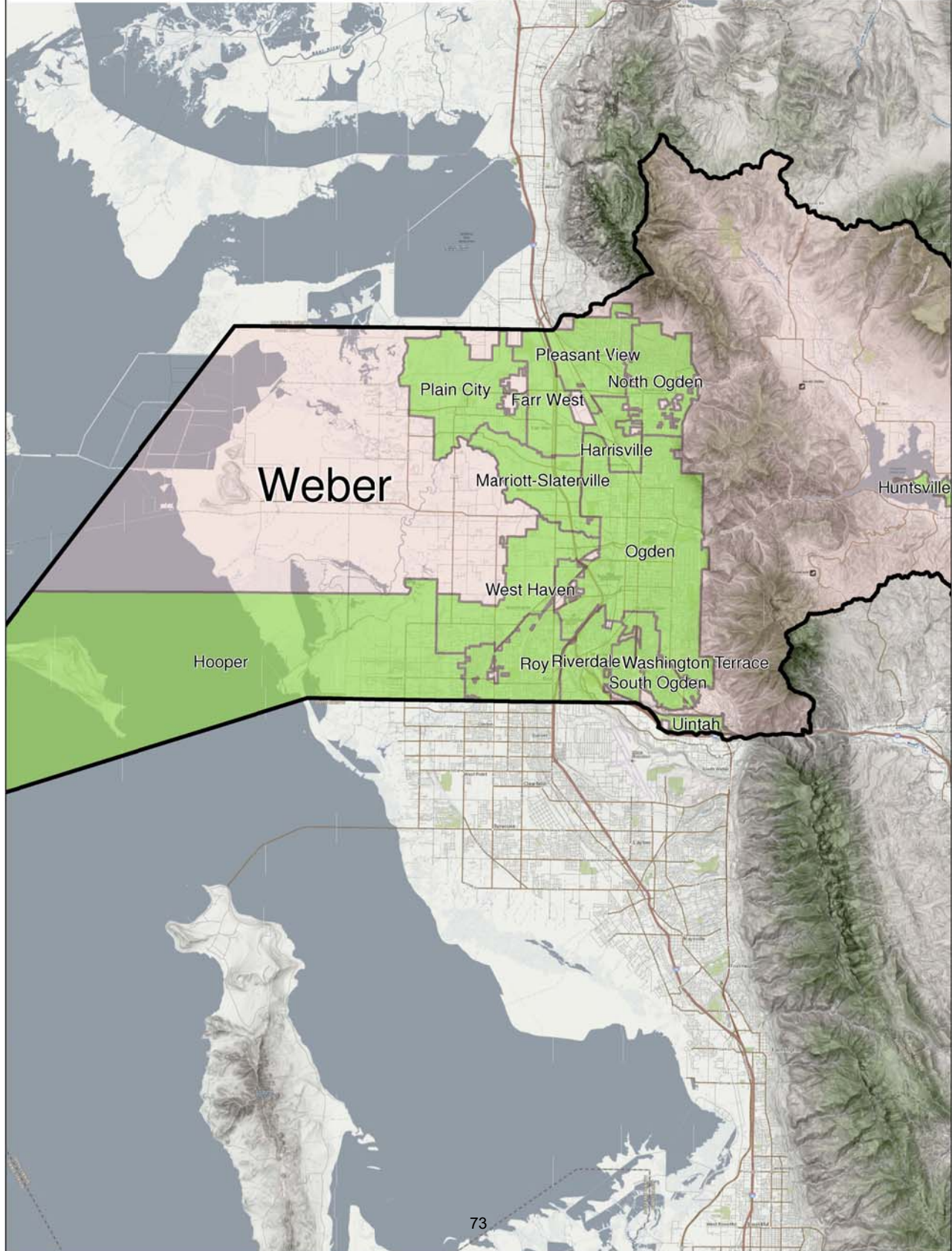
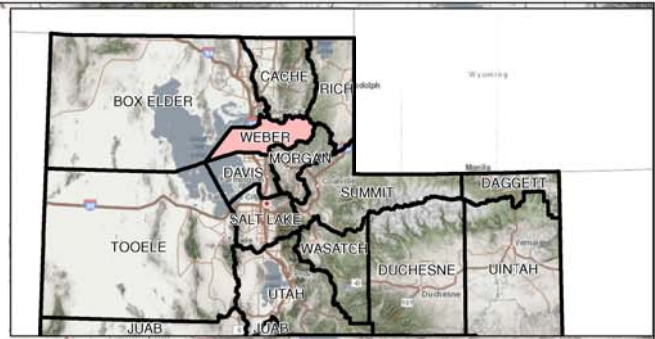

TABLE 18. NONAGRICULTURAL EMPLOYMENT AND WAGES IN UTAH BY COMMUNITY, SELECTED RURAL CITIES, 2019

City	Total	Mining	Construction	Manufacturing	Trade, Transp. & Utilities		Information	Financial Activities	Professional & Business Svcs	Education & Health Svcs	Leisure & Hospitality	Other Services	Government
<b>Beaver</b>													
Avg. No. of Firms	138	0	10	4	28	0	7	13	15	25	7	29	
Avg. Employment	1,498	0	64	93	419	0	39	39	59	242	44	499	
Total Wages (\$)	49,436,602	0	2,774,350	2,742,079	10,518,824	0	2,067,890	1,318,540	2,201,071	4,529,542	1,411,964	21,872,342	
Avg. Monthly Wage (\$)	2,750	0	3,612	2,457	2,092	0	4,419	2,817	3,109	1,560	2,674	3,653	
<b>Blanding</b>													
Avg. No. of Firms	101	0	11	D	21	0	11	6	15	10	D	21	
Avg. Employment	1,414	0	102	D	193	0	60	16	386	99	D	531	
Total Wages (\$)	44,717,077	0	3,591,397	D	4,424,439	0	2,774,498	588,767	15,059,435	1,350,311	D	16,321,529	
Avg. Monthly Wage (\$)	2,635	0	2,934	D	1,910	0	3,853	3,066	3,251	1,137	D	2,561	
<b>BRIGHAM CITY</b>													
Avg. No. of Firms	490	0	40	29	94	6	49	40	95	45	31	61	
Avg. Employment	9,260	0	1,051	2,221	1,367	17	278	658	1,092	803	158	1,615	
Total Wages (\$)	416,646,135	0	73,975,915	134,787,906	53,833,249	449,988	12,728,366	20,997,437	36,000,213	10,096,986	4,340,323	69,435,752	
Avg. Monthly Wage (\$)	3,750	0	5,866	5,057	3,282	2,206	3,815	2,659	2,747	1,048	2,289	3,583	
<b>CEDAR CITY</b>													
Avg. No. of Firms	1,167	D	149	67	233	D	127	179	143	123	58	74	
Avg. Employment	15,754	D	1,160	1,782	2,835	D	892	1,247	1,737	1,904	270	3,681	
Total Wages (\$)	613,111,651	D	44,848,448	84,881,746	96,423,260	D	54,066,047	47,612,597	69,861,224	28,016,612	7,857,160	171,039,226	
Avg. Monthly Wage (\$)	3,243	D	3,222	3,969	2,834	D	5,051	3,182	3,352	1,226	2,425	3,872	
<b>COALVILLE</b>													
Avg. No. of Firms	67	0	14	D	9	0	3	9	5	7	D	17	
Avg. Employment	597	0	113	D	72	0	6	43	35	51	D	270	
Total Wages (\$)	26,429,436	0	7,295,168	D	1,657,355	0	254,833	3,611,165	889,484	671,040	D	11,752,474	
Avg. Monthly Wage (\$)	3,689	0	5,380	D	1,918	0	3,539	6,998	2,118	1,096	D	3,627	
<b>DELTA</b>													
Avg. No. of Firms	148	0	12	3	41	4	7	14	21	16	8	22	
Avg. Employment	2,058	0	26	26	789	17	30	133	399	153	26	459	
Total Wages (\$)	94,676,819	0	703,823	1,005,853	54,542,840	321,956	1,340,625	3,534,932	14,129,108	1,583,446	392,737	17,121,499	
Avg. Monthly Wage (\$)	3,834	0	2,256	3,224	5,761	1,578	3,724	2,215	2,951	862	1,259	3,108	
<b>DUCHESNE</b>													
Avg. No. of Firms	73	7	4	3	20	0	6	4	D	5	D	20	
Avg. Employment	958	21	34	49	182	0	21	10	D	40	D	485	
Total Wages (\$)	35,709,874	1,045,607	1,598,044	2,672,848	5,849,144	0	625,050	371,475	D	627,877	D	17,321,564	
Avg. Monthly Wage (\$)	3,106	4,149	3,917	4,546	2,678	0	2,480	3,096	D	1,308	D	2,976	
<b>EPHRAIM</b>													
Avg. No. of Firms	122	0	16	D	24	D	18	15	11	11	4	18	
Avg. Employment	2,189	0	133	D	436	D	271	87	168	156	21	822	
Total Wages (\$)	71,982,859	0	5,094,045	D	11,860,753	D	9,932,134	2,593,780	4,784,984	1,817,597	535,745	32,070,627	
Avg. Monthly Wage (\$)	2,740	0	3,192	D	2,267	D	3,054	2,484	2,374	971	2,126	3,251	
<b>ESCALANTE</b>													
Avg. No. of Firms	42	D	D	0	7	2	D	D	3	17	0	8	
Avg. Employment	357	D	D	0	55	85	D	D	51	64	0	73	
Total Wages (\$)	12,758,361	D	D	0	1,082,866	5,116,408	D	D	1,680,626	1,008,448	0	2,784,119	
Avg. Monthly Wage (\$)	2,978	D	D	0	1,641	5,016	D	D	2,746	1,313	0	3,178	

D/ Not shown to avoid disclosure of individual firm data, therefore, will not add to City or County total.

Source: Utah Department of Workforce Services, Workforce Research & Analysis, Annual Report of Labor Market Information, 2019

TABLE 18. NONAGRICULTURAL EMPLOYMENT AND WAGES IN UTAH BY COMMUNITY, SELECTED RURAL CITIES, 2019 (cont.)

City	Total	Mining	Construction	Manufacturing	Trade, Transp. & Utilities		Information	Financial Activities	Professional & Business Svcs	Education & Health Svcs	Leisure & Hospitality	Other Services	Government
<b>FAIRVIEW</b>													
Avg. No. of Firms	31	0	7	0	6	D	3	D	3	4	D	3	
Avg. Employment	328	0	61	0	27	D	3	D	9	47	D	39	
Total Wages (\$)	15,205,442	0	2,797,538	0	825,173	D	148,462	D	182,260	631,317	D	1,702,066	
Avg. Monthly Wage (\$)	3,863	0	3,822	0	2,547	D	4,124	D	1,688	1,119	D	3,637	
<b>FILLMORE</b>													
Avg. No. of Firms	91	D	4	D	25	0	8	7	5	10	6	23	
Avg. Employment	1,249	D	15	D	228	0	30	390	97	152	20	291	
Total Wages (\$)	53,203,823	D	398,840	D	7,202,612	0	1,316,494	21,362,098	5,341,517	2,677,820	653,456	13,045,245	
Avg. Monthly Wage (\$)	3,550	D	2,216	D	2,633	0	3,657	4,565	4,589	1,468	2,723	3,736	
<b>FORT DUCHESNE</b>													
Avg. No. of Firms	20	D	4	D	3	0	D	0	0	D	0	7	
Avg. Employment	910	D	38	D	3	0	D	0	0	D	0	835	
Total Wages (\$)	38,681,593	D	1,872,157	D	60,933	0	D	0	0	D	0	35,532,351	
Avg. Monthly Wage (\$)	3,542	D	4,106	D	1,693	0	D	0	0	D	0	3,546	
<b>GARDEN CITY &amp; LAKETOWN</b>													
Avg. No. of Firms	70	D	6	D	9	0	10	8	D	19	6	8	
Avg. Employment	468	D	46	D	79	0	62	19	D	151	42	51	
Total Wages (\$)	13,362,072	D	1,848,549	D	1,934,331	0	2,863,962	339,730	D	3,143,677	1,074,958	1,539,580	
Avg. Monthly Wage (\$)	2,379	D	3,349	D	2,040	0	3,849	1,490	D	1,735	2,133	2,516	
<b>GRANTSVILLE</b>													
Avg. No. of Firms	150	0	22	D	30	D	9	20	27	11	15	11	
Avg. Employment	1,207	0	99	D	265	D	21	65	132	226	48	327	
Total Wages (\$)	39,008,120	0	4,241,026	D	7,744,435	D	664,450	1,821,971	3,715,007	4,006,205	1,737,492	14,391,247	
Avg. Monthly Wage (\$)	2,693	0	3,570	D	2,435	D	2,637	2,336	2,345	1,477	3,016	3,667	
<b>GREEN RIVER</b>													
Avg. No. of Firms	36	0	3	0	6	0	0	0	D	16	D	6	
Avg. Employment	350	0	12	0	78	0	0	0	D	164	D	70	
Total Wages (\$)	9,210,584	0	713,439	0	1,984,507	0	0	0	D	3,074,659	D	2,299,219	
Avg. Monthly Wage (\$)	2,193	0	4,954	0	2,120	0	0	0	D	1,562	D	2,737	
<b>GUNNISON</b>													
Avg. No. of Firms	64	D	6	8	11	D	7	D	7	5	3	13	
Avg. Employment	1,742	D	58	437	161	D	29	D	72	38	6	919	
Total Wages (\$)	74,207,651	D	2,900,329	20,690,863	4,444,423	D	1,072,296	D	1,998,936	319,398	123,114	41,635,992	
Avg. Monthly Wage (\$)	3,550	D	4,167	3,946	2,300	D	3,081	D	2,314	700	1,710	3,775	
<b>HEBER CITY</b>													
Avg. No. of Firms	647	D	113	26	102	D	68	132	73	53	28	40	
Avg. Employment	6,742	D	1,128	304	1,376	D	238	538	819	840	189	1,261	
Total Wages (\$)	343,428,087	D	108,548,900	18,346,258	52,173,754	D	14,702,759	28,492,590	37,521,613	18,163,316	5,193,550	57,798,174	
Avg. Monthly Wage (\$)	4,245	D	8,019	5,029	3,160	D	5,148	4,413	3,818	1,802	2,290	3,820	
<b>HELPER</b>													
Avg. No. of Firms	46	0	4	3	7	0	D	8	3	4	D	14	
Avg. Employment	342	0	6	55	44	0	D	37	41	37	D	116	
Total Wages (\$)	11,895,790	0	162,419	3,120,144	1,056,670	0	D	1,512,249	2,091,211	430,263	D	3,378,956	
Avg. Monthly Wage (\$)	2,899	0	2,256	4,727	2,001	0	D	3,406	4,250	969	D	2,427	

D/ Not shown to avoid disclosure of individual firm data, therefore, will not add to City or County total.

TABLE 18. NONAGRICULTURAL EMPLOYMENT AND WAGES IN UTAH BY  
COMMUNITY, SELECTED RURAL CITIES, 2019 (cont.)

City	Total	Mining	Construction	Manufacturing	Trade, Transp. & Utilities	Information	Financial Activities	Professional & Business Svcs	Education & Health Svcs	Leisure & Hospitality	Other Services	Government
<b>HUNTINGTON</b>												
Avg. No. of Firms	55	D	2	D	19	0	4	8	7	D	4	7
Avg. Employment	827	D	27	D	294	0	20	46	111	D	33	209
Total Wages (\$)	40,287,554	D	1,649,703	D	18,801,280	0	774,025	1,507,947	4,827,504	D	1,725,301	6,352,504
Avg. Monthly Wage (\$)	4,060	D	5,092	D	5,329	0	3,225	2,732	3,624	D	4,357	2,533
<b>KAMAS</b>												
Avg. No. of Firms	95	0	19	4	16	D	7	13	9	10	D	12
Avg. Employment	1,115	0	123	98	264	D	12	72	37	152	D	290
Total Wages (\$)	44,051,576	0	4,882,428	7,141,135	8,850,287	D	771,765	3,103,398	985,211	3,019,697	D	11,158,162
Avg. Monthly Wage (\$)	3,292	0	3,308	6,072	2,794	D	5,359	3,592	2,219	1,656	D	3,206
<b>KANAB</b>												
Avg. No. of Firms	202	D	20	6	34	D	25	19	15	43	11	24
Avg. Employment	1,848	D	80	98	389	D	86	93	66	481	43	487
Total Wages (\$)	64,862,130	D	2,440,565	3,673,280	11,892,853	D	3,357,243	4,463,850	1,556,448	10,685,701	1,599,092	23,457,245
Avg. Monthly Wage (\$)	2,925	D	2,542	3,124	2,548	D	3,253	4,000	1,965	1,851	3,099	4,014
<b>LOA</b>												
Avg. No. of Firms	28	0	5	D	6	D	0	0	D	3	D	10
Avg. Employment	268	0	51	D	105	D	0	0	D	15	D	83
Total Wages (\$)	9,520,157	0	2,552,122	D	3,206,842	D	0	0	D	173,539	D	2,972,936
Avg. Monthly Wage (\$)	2,960	0	4,170	D	2,545	D	0	0	D	964	D	2,985
<b>MANTI</b>												
Avg. No. of Firms	84	D	10	D	16	4	3	5	8	7	D	26
Avg. Employment	698	D	33	D	60	45	8	15	29	66	D	397
Total Wages (\$)	26,605,855	D	1,402,920	D	1,339,158	1,969,593	320,169	890,318	1,366,916	548,503	D	16,196,048
Avg. Monthly Wage (\$)	3,176	D	3,543	D	1,860	3,647	3,335	4,946	3,928	693	D	3,400
<b>MIDWAY</b>												
Avg. No. of Firms	203	0	40	9	29	5	18	56	18	15	8	5
Avg. Employment	1,133	0	110	38	117	12	66	128	105	411	20	126
Total Wages (\$)	43,649,149	0	5,270,757	1,456,532	3,987,385	1,211,546	4,215,091	6,519,625	4,044,426	11,187,586	607,789	5,148,412
Avg. Monthly Wage (\$)	3,210	0	3,993	3,194	2,840	8,414	5,322	4,245	3,210	2,268	2,532	3,405
<b>MILFORD &amp; MINERSVILLE</b>												
Avg. No. of Firms	60	D	9	3	19	0	3	5	D	D	D	13
Avg. Employment	458	D	64	68	108	0	28	4	D	D	D	141
Total Wages (\$)	18,745,536	D	2,811,422	2,985,793	5,308,280	0	574,227	185,468	D	D	D	4,755,590
Avg. Monthly Wage (\$)	3,411	D	3,661	3,659	4,096	0	1,709	3,864	D	D	D	2,811
	3,330	D	3,296	3,651	4,004	0	D	D	D	D	D	2,601
<b>MOAB</b>												
Avg. No. of Firms	400	4	25	6	85	6	41	33	31	101	15	53
Avg. Employment	4,206	7	88	77	787	30	157	150	439	1,537	33	901
Total Wages (\$)	155,686,781	784,343	3,162,178	4,174,792	26,252,384	919,044	6,483,742	4,476,709	24,349,385	38,893,816	1,565,067	44,625,321
Avg. Monthly Wage (\$)	3,085	9,337	2,994	4,518	2,780	2,553	3,441	2,487	4,622	2,109	3,952	4,127
<b>MONTICELLO</b>												
Avg. No. of Firms	87	0	5	D	12	D	6	9	4	12	5	31
Avg. Employment	780	0	31	D	83	D	11	30	10	73	27	464
Total Wages (\$)	31,074,827	0	1,065,169	D	1,887,916	D	297,159	1,049,473	235,500	1,110,131	909,253	22,978,597
Avg. Monthly Wage (\$)	3,320	0	2,863	D	1,895	D	2,251	2,915	1,963	1,267	2,806	4,127

TABLE 18. NONAGRICULTURAL EMPLOYMENT AND WAGES IN UTAH BY COMMUNITY, SELECTED RURAL CITIES, 2019 (cont.)

City	Total	Mining	Construction	Manufacturing	Trade, Transp. & Utilities	Information	Financial Activities	Professional & Business Svcs	Education & Health Svcs	Leisure & Hospitality	Other Services	Government
<b>MORGAN</b>												
Avg. No. of Firms	130	D	32	7	22	0	9	24	8	8	D	17
Avg. Employment	1,221	D	266	36	231	0	32	96	41	123	D	372
Total Wages (\$)	49,006,842	D	13,666,422	1,495,431	8,830,024	0	1,432,562	6,847,290	679,356	1,166,915	D	13,706,420
Avg. Monthly Wage (\$)	3,345	D	4,281	3,462	3,185	0	3,731	5,944	1,381	791	D	3,070
<b>MT. PLEASANT</b>												
Avg. No. of Firms	115	D	17	8	21	D	10	11	13	10	D	22
Avg. Employment	1,415	D	117	113	262	D	21	36	370	118	D	362
Total Wages (\$)	48,243,103	D	4,386,818	4,610,827	5,649,927	D	844,141	934,342	18,935,049	1,179,311	D	10,657,566
Avg. Monthly Wage (\$)	2,841	D	3,125	3,400	1,797	D	3,350	2,163	4,265	833	D	2,453
<b>NEPHI</b>												
Avg. No. of Firms	181	D	21	11	30	D	12	17	27	23	8	29
Avg. Employment	2,643	D	133	410	278	D	58	282	504	269	32	661
Total Wages (\$)	92,972,584	D	5,013,120	18,363,655	7,574,676	D	2,974,889	11,139,116	21,561,394	3,719,195	1,272,137	20,910,619
Avg. Monthly Wage (\$)	2,931	D	3,141	3,732	2,271	D	4,274	3,292	3,565	1,152	3,313	2,636
<b>PANGUITCH</b>												
Avg. No. of Firms	86	0	6	4	14	0	8	6	7	16	3	22
Avg. Employment	597	0	33	25	80	0	16	8	155	75	8	197
Total Wages (\$)	23,162,705	0	1,685,382	1,017,145	1,912,774	0	791,349	181,260	8,270,565	925,962	245,105	8,133,163
Avg. Monthly Wage (\$)	3,233	0	4,256	3,390	1,992	0	4,122	1,888	4,447	1,029	2,553	3,440
<b>PARK CITY</b>												
Avg. No. of Firms	863	0	54	17	149	28	183	192	53	123	36	28
Avg. Employment	9,631	0	235	97	957	176	835	795	966	4,127	323	1,120
Total Wages (\$)	486,192,225	0	13,498,895	6,561,377	40,261,769	18,112,765	73,807,400	55,509,152	61,213,867	145,926,721	16,226,952	55,073,327
Avg. Monthly Wage (\$)	4,207	0	4,787	5,637	3,506	8,576	7,366	5,819	5,281	2,947	4,187	4,098
<b>PAROWAN</b>												
Avg. No. of Firms	90	D	16	6	17	0	6	6	6	7	D	19
Avg. Employment	603	D	56	63	174	0	25	19	31	43	D	179
Total Wages (\$)	18,746,862	D	2,008,032	2,058,270	4,184,392	0	720,437	320,319	1,108,721	448,598	D	7,570,940
Avg. Monthly Wage (\$)	2,591	D	2,988	2,723	2,004	0	2,401	1,405	2,980	869	D	3,525
<b>PRICE</b>												
Avg. No. of Firms	379	3	16	9	78	4	42	33	61	33	34	66
Avg. Employment	5,405	80	161	128	1,012	63	173	427	1,109	470	247	1,535
Total Wages (\$)	212,180,308	25,310,478	7,736,621	4,496,256	31,143,290	1,925,552	7,109,138	15,580,177	43,837,645	6,183,380	7,819,930	61,037,841
Avg. Monthly Wage (\$)	3,271	26,365	4,004	2,927	2,565	2,547	3,424	3,041	3,294	1,096	2,638	3,314
<b>RICHFIELD</b>												
Avg. No. of Firms	356	D	20	9	84	D	35	39	54	37	18	55
Avg. Employment	4,855	D	126	140	1,393	D	139	383	745	591	73	1,206
Total Wages (\$)	181,088,722	D	4,279,165	3,450,751	53,166,517	D	7,614,424	13,363,437	32,456,048	8,825,594	2,796,646	52,378,169
Avg. Monthly Wage (\$)	3,108	D	2,830	2,054	3,181	D	4,565	2,908	3,630	1,244	3,193	3,619
<b>ROOSEVELT</b>												
Avg. No. of Firms	269	34	17	4	60	4	28	23	35	14	15	35
Avg. Employment	3,638	348	112	20	747	165	130	128	183	260	64	1,481
Total Wages (\$)	156,322,027	23,673,612	4,870,356	652,451	29,392,315	9,517,846	7,286,583	9,188,991	6,635,947	3,175,717	2,169,792	59,758,417
Avg. Monthly Wage (\$)	3,581	5,669	3,624	2,719	3,279	4,807	4,671	5,982	3,022	1,018	2,825	3,363

**TABLE 18. NONAGRICULTURAL EMPLOYMENT AND WAGES IN UTAH BY  
COMMUNITY, SELECTED RURAL CITIES, 2019 (cont.)**

City	Total	Mining	Construction	Manufacturing	Trade,	Information	Financial	Professional &	Education &	Leisure &	Other Services	Government
					Transp. & Utilities							
<b>SALINA</b>												
Avg. No. of Firms	84	D	6	D	30	0	6	6	10	10	D	10
Avg. Employment	1,862	D	63	D	867	0	23	91	58	136	D	142
Total Wages (\$)	94,161,945	D	2,755,246	D	37,836,499	0	1,089,724	5,468,148	1,558,658	1,934,286	D	5,282,032
Avg. Monthly Wage (\$)	4,214	D	3,645	D	3,637	0	3,948	5,007	2,239	1,185	D	3,100
<b>SANTA CLARA</b>												
Avg. No. of Firms	32	D	7	3	13	0	0	D	0	0	3	3
Avg. Employment	423	D	22	93	228	0	0	D	0	0	21	30
Total Wages (\$)	20,724,009	D	520,745	6,005,111	11,070,133	0	0	D	0	0	1,060,139	293,500
Avg. Monthly Wage (\$)	4,083	D	1,973	5,381	4,046	0	0	D	0	0	4,207	815
<b>SIGURD &amp; AURORA</b>												
Avg. No. of Firms	84	0	16	D	10	D	13	18	13	D	3	6
Avg. Employment	732	0	117	D	39	D	22	145	100	D	7	285
Total Wages (\$)	33,522,795	0	5,661,691	D	1,163,939	D	1,143,631	10,407,759	2,225,334	D	299,885	12,313,632
Avg. Monthly Wage (\$)	3,816	0	4,033	D	2,487	D	4,332	5,981	1,854	D	3,570	3,600
<b>STANSBURY PARK</b>												
Avg. No. of Firms	377	0	41	9	45	17	56	128	41	22	12	6
Avg. Employment	2,114	0	285	102	311	23	101	409	253	323	60	247
Total Wages (\$)	138,982,496	0	14,572,835	9,288,243	17,106,031	3,692,847	9,566,151	47,813,606	11,250,953	10,008,954	1,982,986	13,699,890
Avg. Monthly Wage (\$)	5,479	0	4,261	7,588	4,584	13,380	7,893	9,742	3,706	2,582	2,754	4,622
<b>SUMMIT PARK</b>												
Avg. No. of Firms	594	D	63	22	101	D	66	65	97	61	51	59
Avg. Employment	8,667	D	462	1,176	1,765	D	229	380	1,298	1,036	260	1,959
Total Wages (\$)	346,216,119	D	22,663,236	72,774,291	55,526,895	D	13,565,318	15,449,681	53,340,484	15,778,590	8,493,855	85,249,405
Avg. Monthly Wage (\$)	3,329	D	4,088	5,157	2,622	D	4,936	3,388	3,425	1,269	2,722	3,626
<b>TOOELE</b>												
Avg. No. of Firms	252	D	26	13	82	D	29	18	24	21	18	18
Avg. Employment	4,164	D	202	1,438	866	D	90	156	418	383	94	501
Total Wages (\$)	168,017,522	D	9,200,156	70,929,216	31,703,475	D	4,259,174	6,104,022	18,160,966	4,830,881	3,121,224	18,561,575
Avg. Monthly Wage (\$)	3,363	D	3,795	4,110	3,051	D	3,944	3,261	3,621	1,051	2,767	3,087
<b>TREMONTON</b>												
Avg. No. of Firms	253	0	25	14	85	3	31	14	25	19	19	18
Avg. Employment	4,300	0	183	1,545	945	10	84	161	384	381	91	516
Total Wages (\$)	165,207,111	0	7,735,461	74,288,716	31,780,932	610,913	3,778,835	5,880,821	16,577,434	4,352,846	2,894,979	17,306,174
Avg. Monthly Wage (\$)	3,202	0	3,523	4,007	2,803	5,091	3,749	3,044	3,598	952	2,651	2,795
<b>VERNAL</b>												
Avg. No. of Firms	568	49	45	7	117	5	57	63	60	59	38	68
Avg. Employment	6,806	418	223	17	1,640	93	257	289	1,018	956	151	1,744
Total Wages (\$)	268,662,327	29,442,246	10,243,711	610,845	71,344,857	3,812,207	10,846,351	11,090,675	36,375,296	14,098,905	4,894,274	75,902,960
Avg. Monthly Wage (\$)	3,290	5,870	3,828	2,994	3,625	3,416	3,517	3,198	2,978	1,229	2,701	3,627
<b>WENDOVER</b>												
Avg. No. of Firms	40	3	D	0	8	3	D	D	D	8	3	7
Avg. Employment	374	112	D	0	36	10	D	D	D	59	10	107
Total Wages (\$)	15,742,434	7,073,451	D	0	1,540,806	110,953	D	D	D	882,568	148,286	4,419,702
Avg. Monthly Wage (\$)	3,508	5,263	D	0	3,567	925	D	D	D	1,247	1,236	3,442



**SECTION VI**

**HISTORICAL SERIES IN UTAH BY  
EMPLOYMENT, WAGES, NAICS SECTOR, AND ESTABLISHMENTS  
2020**



**TABLE 19. EMPLOYMENT, WAGES, AND ESTABLISHMENTS  
IN UTAH BY NAICS SECTOR, 2005-2020**

<b>STATE TOTAL</b>					<b>MINING (21)</b>				
<b>Year</b>	<b>Average Annual Employment</b>	<b>Total Wages</b>	<b>Average Monthly Wage</b>	<b>1st Qtr. Establishments</b>	<b>Year</b>	<b>Average Annual Employment</b>	<b>Total Wages</b>	<b>Average Monthly Wage</b>	<b>1st Qtr. Establishments</b>
2005	1,148,320	37,696,212,134	2,736	77,399	2005	8,473	485,849,367	4,778	377
2006	1,203,914	41,647,353,788	2,883	82,872	2006	10,024	630,281,003	5,240	458
2007	1,251,421	45,691,385,218	3,043	83,292	2007	11,035	749,989,964	5,664	496
2008	1,252,575	46,912,620,533	3,121	85,007	2008	12,507	869,207,695	5,791	549
2009	1,188,816	45,242,118,365	3,171	83,264	2009	10,695	706,235,683	5,503	575
2010	1,181,856	45,870,450,270	3,234	80,397	2010	10,442	731,380,885	5,837	540
2011	1,208,650	47,937,538,553	3,305	80,568	2011	11,659	853,682,810	6,102	575
2012	1,248,948	50,762,163,171	3,387	81,901	2012	12,553	959,279,618	6,368	598
2013	1,290,433	52,990,831,434	3,422	84,950	2013	12,108	935,141,287	6,436	634
2014	1,328,140	56,026,207,578	3,515	87,549	2014	12,160	953,512,141	6,535	649
2015	1,377,851	59,877,623,285	3,621	90,442	2015	10,372	826,385,608	6,639	672
2016	1,426,548	63,418,398,028	3,705	93,168	2016	8,494	684,741,781	6,718	603
2017	1,469,127	67,178,764,856	3,811	95,647	2017	8,618	660,290,279	6,385	537
2018	1,517,423	72,273,474,152	3,969	99,869	2018	9,470	732,794,165	6,448	533
2019	1,559,567	77,717,239,227	4,153	104,580	2019	9,361	756,452,489	6,734	550
<b>2020</b>	<b>1,538,836</b>	<b>83,043,096,823</b>	<b>4,497</b>	<b>108,118</b>	<b>2020</b>	<b>8,658</b>	<b>737,035,164</b>	<b>7,094</b>	<b>547</b>

<b>UTILITIES (22)</b>					<b>CONSTRUCTION (23)</b>				
<b>Year</b>	<b>Average Annual Employment</b>	<b>Total Wages</b>	<b>Average Monthly Wage</b>	<b>1st Qtr. Establishments</b>	<b>Year</b>	<b>Average Annual Employment</b>	<b>Total Wages</b>	<b>Average Monthly Wage</b>	<b>1st Qtr. Establishments</b>
2005	3,942	278,232,195	5,882	184	2005	81,685	2,641,264,063	2,695	11,480
2006	4,039	316,692,875	6,534	182	2006	95,164	3,379,405,308	2,959	12,565
2007	4,113	320,688,730	6,497	189	2007	103,449	3,893,446,317	3,136	12,854
2008	4,152	328,140,117	6,586	194	2008	90,469	3,559,295,828	3,279	13,004
2009	4,137	333,197,471	6,712	187	2009	70,493	2,882,071,317	3,407	11,726
2010	4,064	343,124,040	7,036	194	2010	65,223	2,745,166,442	3,507	10,209
2011	4,020	340,863,179	7,065	201	2011	65,166	2,797,720,213	3,578	9,655
2012	4,016	336,532,307	6,983	203	2012	69,231	3,051,238,966	3,673	9,655
2013	3,905	335,690,798	7,164	209	2013	73,463	3,194,050,724	3,623	9,309
2014	3,889	341,879,123	7,326	216	2014	78,676	3,533,512,836	3,743	9,601
2015	3,911	353,094,731	7,523	231	2015	84,689	3,939,700,347	3,877	9,883
2016	3,858	351,932,187	7,601	243	2016	91,537	4,346,551,334	3,957	10,176
2017	3,918	376,017,390	7,998	246	2017	97,495	4,790,056,092	4,094	10,560
2018	3,915	400,133,855	8,518	247	2018	104,339	5,326,695,991	4,254	11,170
2019	3,832	412,959,269	8,980	237	2019	109,486	5,849,638,448	4,452	11,854
<b>2020</b>	<b>3,702</b>	<b>397,929,551</b>	<b>8,957</b>	<b>240</b>	<b>2020</b>	<b>115,432</b>	<b>6,633,556,705</b>	<b>4,789</b>	<b>12,491</b>

Source: Utah Department of Workforce Services, Workforce Research & Analysis, Annual Report of Labor Market Information, 2020

**TABLE 19. EMPLOYMENT, WAGES, AND ESTABLISHMENTS  
IN UTAH BY NAICS SECTOR, 2005-2020**

MANUFACTURING (31-33)					TRADE (42, 44-45)				
Year	Average Annual Employment	Total Wages	Average Monthly Wage	1st Qtr. Establishments	Year	Average Annual Employment	Total Wages	Average Monthly Wage	1st Qtr. Establishments
2005	117,246	4,659,540,611	3,312	3,700	2005	178,613	5,130,019,172	2,393	14,535
2006	123,064	5,124,852,130	3,470	3,868	2006	185,500	5,658,132,100	2,542	15,023
2007	127,693	5,616,952,148	3,666	3,830	2007	195,130	6,341,639,149	2,708	14,979
2008	125,852	5,844,486,440	3,870	3,897	2008	196,957	6,362,667,328	2,692	15,040
2009	112,879	5,366,534,030	3,962	3,821	2009	186,039	5,989,125,419	2,683	14,940
2010	111,072	5,476,074,001	4,109	3,688	2010	181,989	5,983,383,680	2,740	14,491
2011	113,684	5,678,164,455	4,162	3,629	2011	184,585	6,293,513,537	2,841	14,535
2012	116,667	5,938,241,116	4,242	3,648	2012	191,477	6,746,230,263	2,936	14,621
2013	118,747	6,110,463,065	4,288	3,706	2013	195,951	7,041,919,037	2,995	14,824
2014	120,706	6,364,370,153	4,394	3,807	2014	200,175	7,341,753,109	3,056	15,014
2015	123,703	6,728,544,974	4,533	3,954	2015	207,984	7,896,244,839	3,164	15,257
2016	125,926	6,926,092,381	4,583	4,046	2016	214,481	8,325,606,100	3,235	15,528
2017	129,198	7,301,939,629	4,710	4,172	2017	218,726	8,730,055,150	3,326	15,848
2018	132,978	7,686,072,952	4,817	4,307	2018	223,368	9,285,140,779	3,464	16,226
2019	136,924	8,107,982,515	4,935	4,491	2019	225,522	9,728,379,883	3,595	16,742
<b>2020</b>	<b>136,420</b>	<b>8,399,760,944</b>	<b>5,131</b>	<b>4,501</b>	<b>2020</b>	<b>223,396</b>	<b>10,539,352,176</b>	<b>3,931</b>	<b>17,048</b>

WHOLESALE TRADE (42)					RETAIL TRADE (44-45)				
Year	Average Annual Employment	Total Wages	Average Monthly Wage	1st Qtr. Establishments	Year	Average Annual Employment	Total Wages	Average Monthly Wage	1st Qtr. Establishments
2005	43,243	2,015,613,432	3,884	5,689	2005	135,370	3,114,405,740	1,917	8,846
2006	44,658	2,229,173,360	4,160	5,904	2006	140,842	3,428,958,740	2,029	9,119
2007	47,283	2,502,418,157	4,410	5,960	2007	147,847	3,839,220,992	2,164	9,019
2008	48,180	2,585,139,612	4,471	5,967	2008	148,777	3,777,527,716	2,116	9,073
2009	45,187	2,420,808,143	4,464	5,925	2009	140,852	3,568,317,276	2,111	9,015
2010	44,065	2,399,683,078	4,538	5,682	2010	137,924	3,583,700,602	2,165	8,809
2011	46,070	2,639,667,360	4,775	5,729	2011	138,515	3,653,846,177	2,198	8,806
2012	47,836	2,804,119,691	4,885	5,726	2012	143,641	3,942,110,572	2,287	8,895
2013	48,267	2,937,291,915	5,071	5,786	2013	147,684	4,104,627,122	2,316	9,038
2014	48,654	2,982,357,082	5,108	5,777	2014	151,521	4,359,396,027	2,398	9,237
2015	49,999	3,124,559,964	5,208	5,787	2015	157,985	4,771,684,875	2,517	9,470
2016	49,891	3,192,472,915	5,332	5,798	2016	164,590	5,133,133,185	2,599	9,730
2017	50,829	3,363,110,290	5,514	5,919	2017	167,897	5,366,944,860	2,664	9,929
2018	50,972	3,512,204,510	5,742	6,042	2018	172,396	5,772,936,269	2,791	10,184
2019	52,224	3,710,291,088	5,920	6,140	2019	173,298	6,018,088,795	2,894	10,602
<b>2020</b>	<b>53,131</b>	<b>3,971,500,022</b>	<b>6,229</b>	<b>6,269</b>	<b>2020</b>	<b>170,265</b>	<b>6,567,852,154</b>	<b>3,215</b>	<b>10,779</b>

Source: Utah Department of Workforce Services, Workforce Research & Analysis, Annual Report of Labor Market Information, 2020

**TABLE 19. EMPLOYMENT, WAGES, AND ESTABLISHMENTS  
IN UTAH BY NAICS SECTOR, 2005-2020**

<b>TRANSPORTATION &amp; WAREHOUSING (48-49)</b>					<b>INFORMATION (51)</b>				
<b>Year</b>	<b>Average Annual Employment</b>	<b>Total Wages</b>	<b>Average Monthly Wage</b>	<b>1st Qtr. Establishments</b>	<b>Year</b>	<b>Average Annual Employment</b>	<b>Total Wages</b>	<b>Average Monthly Wage</b>	<b>1st Qtr. Establishments</b>
2005	43,383	1,662,539,601	3,194	2,092	2005	32,105	1,445,488,995	3,752	1,696
2006	45,258	1,742,557,502	3,209	2,295	2006	32,541	1,428,528,411	3,658	1,808
2007	46,426	1,993,086,563	3,578	2,312	2007	32,448	1,495,228,512	3,840	1,696
2008	46,874	1,898,272,703	3,375	2,430	2008	30,747	1,437,584,465	3,896	1,664
2009	43,926	1,771,953,980	3,362	2,364	2009	29,561	1,415,624,917	3,991	1,671
2010	43,078	1,801,099,451	3,484	2,206	2010	29,274	1,498,957,290	4,267	1,645
2011	44,646	1,893,363,126	3,534	2,232	2011	29,495	1,627,876,951	4,599	1,666
2012	46,322	1,985,168,329	3,571	2,318	2012	31,295	1,804,761,981	4,806	1,729
2013	47,044	2,080,462,124	3,685	2,384	2013	32,427	1,895,129,890	4,870	1,822
2014	48,510	2,188,966,163	3,760	2,442	2014	33,320	2,061,424,870	5,156	1,956
2015	51,214	2,377,326,703	3,868	2,507	2015	34,403	2,270,134,554	5,499	2,078
2016	53,093	2,557,592,786	4,014	2,574	2016	36,860	2,532,207,456	5,725	2,189
2017	55,882	2,727,701,462	4,068	2,599	2017	38,429	2,675,687,079	5,802	2,287
2018	59,060	2,992,020,231	4,222	2,670	2018	38,052	2,914,008,906	6,382	2,375
2019	61,554	3,193,244,585	4,323	2,764	2019	39,572	3,276,952,895	6,901	2,649
<b>2020</b>	<b>63,282</b>	<b>3,402,587,609</b>	<b>4,481</b>	<b>2,847</b>	<b>2020</b>	<b>38,474</b>	<b>3,639,448,358</b>	<b>7,883</b>	<b>2,903</b>

<b>FINANCE AND INSURANCE (52)</b>					<b>REAL ESTATE &amp; LEASING (53)</b>				
<b>Year</b>	<b>Average Annual Employment</b>	<b>Total Wages</b>	<b>Average Monthly Wage</b>	<b>1st Qtr. Establishments</b>	<b>Year</b>	<b>Average Annual Employment</b>	<b>Total Wages</b>	<b>Average Monthly Wage</b>	<b>1st Qtr. Establishments</b>
2005	51,148	2,389,287,810	3,893	5,141	2005	16,435	508,821,955	2,580	3,929
2006	53,827	2,609,403,447	4,040	5,642	2006	17,642	589,093,784	2,783	4,621
2007	56,250	2,853,452,486	4,227	5,723	2007	18,493	653,492,079	2,945	5,009
2008	55,962	2,838,416,695	4,227	5,728	2008	18,091	630,557,860	2,905	5,152
2009	54,422	2,809,630,116	4,302	5,514	2009	16,656	577,170,833	2,888	4,681
2010	51,732	2,801,129,310	4,512	5,246	2010	16,245	579,210,235	2,971	4,408
2011	51,858	2,931,691,372	4,711	5,136	2011	16,533	623,141,435	3,141	4,263
2012	52,775	3,213,531,744	5,074	5,129	2012	16,762	654,578,153	3,254	4,289
2013	55,326	3,403,011,068	5,126	5,236	2013	17,544	695,483,659	3,304	4,446
2014	56,731	3,646,932,974	5,357	5,358	2014	18,234	759,558,541	3,471	4,737
2015	60,382	4,117,868,370	5,683	5,491	2015	18,639	840,572,397	3,758	4,885
2016	62,556	4,266,308,183	5,683	5,590	2016	19,154	880,914,577	3,833	4,934
2017	64,384	4,486,884,110	5,807	5,697	2017	19,688	957,545,915	4,053	5,111
2018	66,801	4,899,023,460	6,111	5,847	2018	20,739	1,047,282,858	4,208	5,425
2019	68,240	5,249,202,199	6,410	5,980	2019	21,767	1,138,344,781	4,358	5,650
<b>2020</b>	<b>71,445</b>	<b>6,215,169,289</b>	<b>7,249</b>	<b>6,087</b>	<b>2020</b>	<b>21,868</b>	<b>1,226,566,419</b>	<b>4,674</b>	<b>6,018</b>

Source: Utah Department of Workforce Services, Workforce Research & Analysis, Annual Report of Labor Market Information, 2020

**TABLE 19. EMPLOYMENT, WAGES, AND ESTABLISHMENTS  
IN UTAH BY NAICS SECTOR, 2005-2020**

<b>PROFESSIONAL SCIENTIFIC &amp; TECHNICAL SVCS (54)</b>					<b>MANAGEMENT OF COMPANIES AND ENTERPRISES (55)</b>				
<b>Year</b>	<b>Average Annual Employment</b>	<b>Total Wages</b>	<b>Average Monthly Wage</b>	<b>1st Qtr. Establishments</b>	<b>Year</b>	<b>Average Annual Employment</b>	<b>Total Wages</b>	<b>Average Monthly Wage</b>	<b>1st Qtr. Establishments</b>
2005	55,062	2,790,479,359	4,223	8,682	2005	20,947	1,089,547,740	4,335	441
2006	60,920	3,218,191,167	4,402	9,620	2006	19,375	1,134,472,826	4,879	456
2007	64,872	3,644,849,972	4,682	9,753	2007	20,336	1,233,913,231	5,056	472
2008	68,131	3,985,545,768	4,875	10,337	2008	20,447	1,277,677,822	5,207	497
2009	65,335	3,863,217,241	4,927	10,513	2009	19,513	1,248,380,316	5,331	480
2010	65,226	3,887,959,385	4,967	10,312	2010	18,627	1,356,248,077	6,068	494
2011	68,064	4,192,503,916	5,133	10,786	2011	18,630	1,323,149,130	5,919	512
2012	72,347	4,518,226,295	5,204	11,322	2012	19,118	1,489,927,458	6,494	539
2013	78,391	4,877,332,798	5,185	11,799	2013	19,274	1,489,539,448	6,440	615
2014	82,985	5,444,182,103	5,467	12,485	2014	20,007	1,542,624,455	6,425	672
2015	88,016	5,873,957,473	5,561	13,338	2015	20,203	1,586,590,128	6,544	715
2016	91,939	6,193,997,601	5,614	14,042	2016	20,338	1,670,600,097	6,845	748
2017	96,016	6,770,278,147	5,876	14,727	2017	20,070	1,701,675,311	7,065	783
2018	104,709	7,748,755,119	6,167	15,337	2018	19,848	1,760,905,524	7,393	857
2019	109,451	8,892,790,126	6,771	16,429	2019	20,433	1,825,881,546	7,447	929
<b>2020</b>	<b>112,906</b>	<b>9,572,291,420</b>	<b>7,065</b>	<b>17,176</b>	<b>2020</b>	<b>20,913</b>	<b>1,941,525,048</b>	<b>7,736</b>	<b>1,008</b>

<b>ADMINISTRATIVE AND SUPPORT AND WASTE (56)</b>					<b>EDUCATIONAL SERVICES (61)</b>				
<b>Year</b>	<b>Average Annual Employment</b>	<b>Total Wages</b>	<b>Average Monthly Wage</b>	<b>1st Qtr. Establishments</b>	<b>Year</b>	<b>Average Annual Employment</b>	<b>Total Wages</b>	<b>Average Monthly Wage</b>	<b>1st Qtr. Establishments</b>
2005	70,695	1,589,883,841	1,874	4,619	2005	28,640	695,682,365	2,024	897
2006	74,539	1,800,341,942	2,013	4,964	2006	30,229	767,459,469	2,116	970
2007	75,818	1,900,774,372	2,089	4,786	2007	31,299	814,904,879	2,170	979
2008	73,612	1,962,686,469	2,222	4,954	2008	32,196	850,347,411	2,201	1,020
2009	64,671	1,768,389,017	2,279	4,949	2009	33,320	903,378,711	2,259	1,072
2010	68,484	1,891,773,037	2,302	4,918	2010	34,766	967,914,666	2,320	1,136
2011	72,726	2,068,914,185	2,371	4,842	2011	36,184	1,023,226,814	2,357	1,170
2012	75,803	2,218,321,118	2,439	4,959	2012	37,762	1,068,769,772	2,359	1,198
2013	79,798	2,411,402,939	2,518	5,153	2013	38,980	1,134,941,205	2,426	1,271
2014	82,129	2,547,949,872	2,585	5,237	2014	40,042	1,200,664,959	2,499	1,322
2015	85,917	2,736,268,096	2,654	5,327	2015	42,117	1,294,720,739	2,562	1,387
2016	89,898	3,036,663,898	2,815	5,530	2016	44,638	1,364,770,872	2,548	1,457
2017	90,901	3,229,658,518	2,961	5,707	2017	47,140	1,465,091,448	2,590	1,518
2018	92,998	3,378,597,611	3,027	5,942	2018	48,157	1,564,011,657	2,706	1,601
2019	93,905	3,674,045,214	3,260	6,238	2019	49,744	1,710,471,923	2,865	1,727
<b>2020</b>	<b>91,433</b>	<b>3,803,331,691</b>	<b>3,466</b>	<b>6,551</b>	<b>2020</b>	<b>48,178</b>	<b>1,851,800,988</b>	<b>3,203</b>	<b>1,784</b>

Source: Utah Department of Workforce Services, Workforce Research & Analysis, Annual Report of Labor Market Information, 2020

**TABLE 19. EMPLOYMENT, WAGES, AND ESTABLISHMENTS  
IN UTAH BY NAICS SECTOR, 2005-2020**

<b>HEALTH CARE AND SOCIAL ASSISTANCE (62)</b>					<b>ARTS, ENTERTAINMENT, AND RECREATION (71)</b>				
<b>Year</b>	<b>Average Annual Employment</b>	<b>Total Wages</b>	<b>Average Monthly Wage</b>	<b>1st Qtr. Establishments</b>	<b>Year</b>	<b>Average Annual Employment</b>	<b>Total Wages</b>	<b>Average Monthly Wage</b>	<b>1st Qtr. Establishments</b>
2005	99,965	3,209,443,521	2,675	5,841	2005	16,421	309,869,562	1,573	857
2006	104,181	3,539,516,183	2,831	6,168	2006	17,332	351,794,372	1,691	928
2007	108,695	3,789,376,917	2,905	6,251	2007	18,048	386,747,237	1,786	916
2008	114,423	4,094,032,910	2,982	6,400	2008	17,646	385,014,287	1,818	914
2009	117,558	4,377,325,959	3,103	6,549	2009	17,441	385,799,610	1,843	945
2010	120,238	4,463,702,386	3,094	6,639	2010	17,421	394,866,582	1,889	963
2011	123,026	4,628,701,939	3,135	6,887	2011	17,902	401,886,447	1,871	953
2012	125,828	4,831,037,011	3,199	7,049	2012	19,120	426,762,740	1,860	1,012
2013	131,561	5,107,134,967	3,235	8,655	2013	19,418	459,461,047	1,972	1,046
2014	134,267	5,325,468,993	3,305	8,883	2014	20,003	478,827,765	1,995	1,104
2015	140,166	5,652,287,590	3,360	9,273	2015	21,109	521,959,455	2,061	1,133
2016	146,297	6,120,115,784	3,486	9,721	2016	22,978	588,356,059	2,134	1,215
2017	151,111	6,418,467,954	3,540	9,885	2017	24,245	666,729,474	2,292	1,257
2018	155,338	6,765,273,165	3,629	10,319	2018	24,903	703,980,928	2,356	1,300
2019	160,254	7,159,183,252	3,723	10,822	2019	25,972	755,610,198	2,424	1,356
<b>2020</b>	<b>160,669</b>	<b>7,639,539,640</b>	<b>3,962</b>	<b>11,217</b>	<b>2020</b>	<b>20,916</b>	<b>669,155,813</b>	<b>2,666</b>	<b>1,439</b>

<b>ACCOMMODATION AND FOOD SERVICES (72)</b>					<b>OTHER SERVICES (81)</b>				
<b>Year</b>	<b>Average Annual Employment</b>	<b>Total Wages</b>	<b>Average Monthly Wage</b>	<b>1st Qtr. Establishments</b>	<b>Year</b>	<b>Average Annual Employment</b>	<b>Total Wages</b>	<b>Average Monthly Wage</b>	<b>1st Qtr. Establishments</b>
2005	87,802	1,087,703,473	1,032	4,698	2005	33,451	810,097,435	2,018	4,667
2006	91,145	1,202,664,884	1,100	4,776	2006	34,651	885,793,097	2,130	4,914
2007	94,777	1,316,813,829	1,158	4,655	2007	35,670	938,383,367	2,192	4,725
2008	97,171	1,399,178,355	1,200	4,757	2008	35,629	996,885,461	2,332	4,776
2009	93,412	1,332,294,141	1,189	4,791	2009	34,073	946,586,541	2,315	4,743
2010	93,198	1,364,782,681	1,220	4,776	2010	33,699	955,447,915	2,363	4,758
2011	95,610	1,428,360,439	1,245	4,940	2011	34,090	983,207,548	2,403	4,801
2012	99,520	1,525,801,227	1,278	5,027	2012	35,054	1,045,549,450	2,486	4,830
2013	104,102	1,601,374,007	1,282	5,128	2013	36,478	1,130,318,707	2,582	4,955
2014	108,083	1,716,518,533	1,323	5,249	2014	37,604	1,201,011,976	2,662	5,067
2015	112,561	1,884,639,919	1,395	5,421	2015	38,812	1,274,678,314	2,737	5,145
2016	115,613	1,992,366,030	1,436	5,543	2016	39,472	1,314,844,493	2,776	5,273
2017	118,785	2,124,314,238	1,490	5,664	2017	40,218	1,368,994,921	2,837	5,295
2018	123,600	2,284,418,150	1,540	5,954	2018	41,253	1,452,864,096	2,935	5,504
2019	127,474	2,460,363,663	1,608	6,099	2019	42,379	1,561,986,036	3,071	5,789
<b>2020</b>	<b>112,500</b>	<b>2,210,293,367</b>	<b>1,637</b>	<b>6,227</b>	<b>2020</b>	<b>40,037</b>	<b>1,544,334,328</b>	<b>3,214</b>	<b>5,795</b>

Source: Utah Department of Workforce Services, Workforce Research & Analysis, Annual Report of Labor Market Information, 2020

**TABLE 19. EMPLOYMENT, WAGES, AND ESTABLISHMENTS  
IN UTAH BY NAICS SECTOR, 2005-2020**

TOTAL GOVERNMENT					FEDERAL				
Year	Average Annual Employment	Total Wages	Average Monthly Wage	1st Qtr. Establishments	Year	Average Annual Employment	Total Wages	Average Monthly Wage	1st Qtr. Establishments
2005	202,307	6,912,461,069	2,847	3,563	2005	35,252	1,853,794,927	4,382	499
2006	204,483	7,268,173,288	2,962	3,614	2006	35,859	1,937,490,363	4,503	515
2007	206,869	7,747,645,466	3,121	3,667	2007	35,525	2,037,702,866	4,780	541
2008	211,709	8,192,622,919	3,225	3,694	2008	35,332	2,032,958,722	4,795	545
2009	214,685	8,565,203,063	3,325	3,743	2009	36,343	2,167,706,554	4,970	577
2010	217,078	8,628,230,207	3,312	3,774	2010	37,734	2,270,778,100	5,015	587
2011	220,772	8,847,571,057	3,340	3,785	2011	36,616	2,290,035,565	5,212	596
2012	223,298	8,948,205,623	3,339	3,775	2012	35,396	2,249,120,566	5,295	569
2013	225,916	9,087,974,664	3,352	3,758	2013	34,540	2,169,632,313	5,235	549
2014	230,619	9,377,049,012	3,388	3,750	2014	34,267	2,254,679,675	5,483	542
2015	233,653	9,702,649,048	3,460	3,745	2015	34,984	2,254,629,584	5,371	545
2016	239,416	10,264,736,409	3,573	3,756	2016	36,076	2,431,798,223	5,617	548
2017	244,303	10,727,377,739	3,659	3,754	2017	36,047	2,505,684,674	5,793	544
2018	247,895	11,331,494,705	3,809	4,255	2018	36,087	2,596,126,648	5,995	550
2019	253,697	11,963,750,205	3,930	4,274	2019	37,164	2,684,909,367	6,020	547
<b>2020</b>	<b>248,608</b>	<b>12,619,418,313</b>	<b>4,230</b>	<b>4,239</b>	<b>2020</b>	<b>39,164</b>	<b>2,851,226,715</b>	<b>6,067</b>	<b>538</b>

STATE					LOCAL				
Year	Average Annual Employment	Total Wages	Average Monthly Wage	1st Qtr. Establishments	Year	Average Annual Employment	Total Wages	Average Monthly Wage	1st Qtr. Establishments
2005	62,111	2,129,018,252	2,856	535	2005	104,944	2,929,647,890	2,326	2,529
2006	62,675	2,259,014,955	3,004	543	2006	105,949	3,071,667,970	2,556	2,556
2007	63,204	2,404,967,949	3,171	546	2007	108,140	3,304,974,651	2,547	2,580
2008	64,343	2,579,412,400	3,341	546	2008	112,034	3,580,251,797	2,663	2,603
2009	64,134	2,681,379,661	3,484	551	2009	114,208	3,716,116,848	2,712	2,615
2010	64,691	2,688,434,507	3,463	549	2010	114,653	3,669,017,600	2,667	2,638
2011	66,263	2,778,581,679	3,494	547	2011	117,893	3,778,953,813	2,671	2,642
2012	68,704	2,907,352,832	3,526	550	2012	119,198	3,791,732,225	2,651	2,656
2013	71,463	3,016,745,886	3,518	551	2013	119,913	3,901,596,465	2,711	2,658
2014	74,529	3,151,809,756	3,524	548	2014	121,823	3,970,559,581	2,716	2,660
2015	76,154	3,370,320,834	3,688	545	2015	122,515	4,077,698,630	2,774	2,655
2016	78,704	3,580,126,055	3,791	547	2016	124,636	4,252,812,131	2,843	2,661
2017	81,090	3,746,802,883	3,850	543	2017	127,166	4,474,872,459	2,932	2,667
2018	82,993	3,983,224,528	4,000	980	2018	128,815	4,752,125,806	3,074	2,725
2019	85,923	4,219,203,591	4,092	992	2019	130,610	5,059,619,524	3,228	2,735
<b>2020</b>	<b>83,281</b>	<b>4,336,509,283</b>	<b>4,339</b>	<b>952</b>	<b>2020</b>	<b>126,163</b>	<b>5,431,682,315</b>	<b>3,588</b>	<b>2,749</b>

Source: Utah Department of Workforce Services, Workforce Research & Analysis, Annual Report of Labor Market Information, 2020

**TABLE 20. EMPLOYEES ON NONAGRICULTURAL PAYROLLS  
IN UTAH, BY COUNTY , 2015-2020**

County	2015	2016	2017	2018	2019	2020	% Yearover Change 2019-2020	
							Number	Percent
<b>State Total</b>	<b>1,328,140</b>	<b>1,377,851</b>	<b>1,469,128</b>	<b>1,517,423</b>	<b>1,559,567</b>	<b>1,538,836</b>	<b>-20,731</b>	<b>-1.3%</b>
Beaver	2,268	2,379	2,273	2,390	2,346	2,288	-58	-2.5%
Box Elder	17,496	18,506	20,101	20,838	21,443	20,970	-473	-2.2%
Cache	53,788	55,399	58,212	59,623	61,481	61,952	471	0.8%
Carbon	8,767	8,815	8,414	8,841	8,991	8,820	-171	-1.9%
Daggett	401	432	392	391	403	422	19	4.8%
Davis	114,352	118,688	126,379	130,272	133,367	133,354	-13	0.0%
Duchesne	9,680	8,441	7,793	7,748	7,850	7,584	-266	-3.4%
Emery	3,388	3,171	3,052	3,245	3,254	3,296	42	1.3%
Garfield	2,198	2,237	2,411	2,352	2,416	2,167	-249	-10.3%
Grand	5,073	5,256	5,639	5,895	6,090	5,676	-414	-6.8%
Iron	15,995	16,450	18,133	19,161	20,478	20,875	397	1.9%
Juab	3,243	3,385	3,424	3,575	3,696	3,765	69	1.9%
Kane	3,199	3,312	3,455	3,588	3,647	3,592	-55	-1.5%
Millard	4,035	4,095	4,341	4,358	4,346	4,315	-31	-0.7%
Morgan	1,953	2,058	2,255	2,462	2,572	2,585	13	0.5%
Piute	229	231	256	260	266	259	-8	-2.8%
Rich	684	714	793	851	863	856	-7	-0.8%
Salt Lake	639,453	661,285	700,397	717,860	736,616	719,909	-16,707	-2.3%
San Juan	4,065	4,157	4,197	4,336	4,427	3,950	-477	-10.8%
Sanpete	7,232	7,541	7,953	8,526	8,642	8,745	104	1.2%
Sevier	8,079	8,314	8,632	8,984	8,989	8,960	-29	-0.3%
Summit	24,357	25,387	26,907	27,289	28,084	25,526	-2,557	-9.1%
Tooele	14,941	15,016	16,231	16,118	16,525	17,523	998	6.0%
Uintah	15,059	13,902	12,499	12,849	12,994	11,946	-1,049	-8.1%
Utah	208,837	222,235	245,852	258,689	266,708	267,426	718	0.3%
Wasatch	7,230	7,720	8,734	9,410	10,250	10,181	-69	-0.7%
Washington	54,388	57,051	63,676	68,298	70,655	71,393	737	1.0%
Wayne	945	975	1,035	1,064	1,083	1,064	-19	-1.7%
Weber	96,806	100,696	105,693	108,152	111,083	109,438	-1,646	-1.5%

Source: Utah Department of Workforce Services, Workforce Research & Analysis, *Annual Report of Labor Market Information*, 2020

## Chart 8

### Percent Change in Nonagricultural Employment: 2019 – 2020 Selected Metropolitan Counties

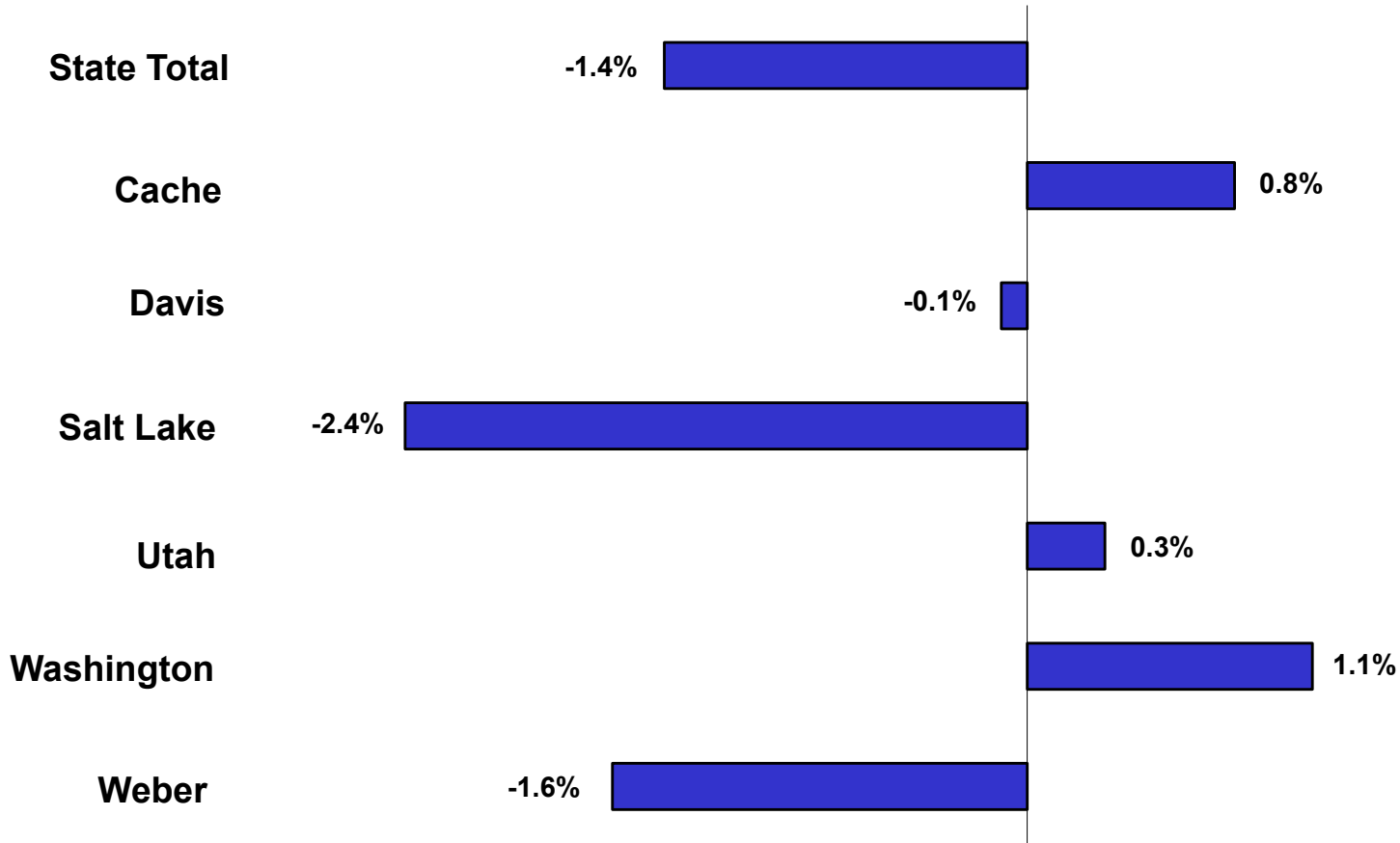



## Chart 9

### Percent Change in Nonagricultural Employment: 2019– 2020 Selected Nonmetropolitan Counties

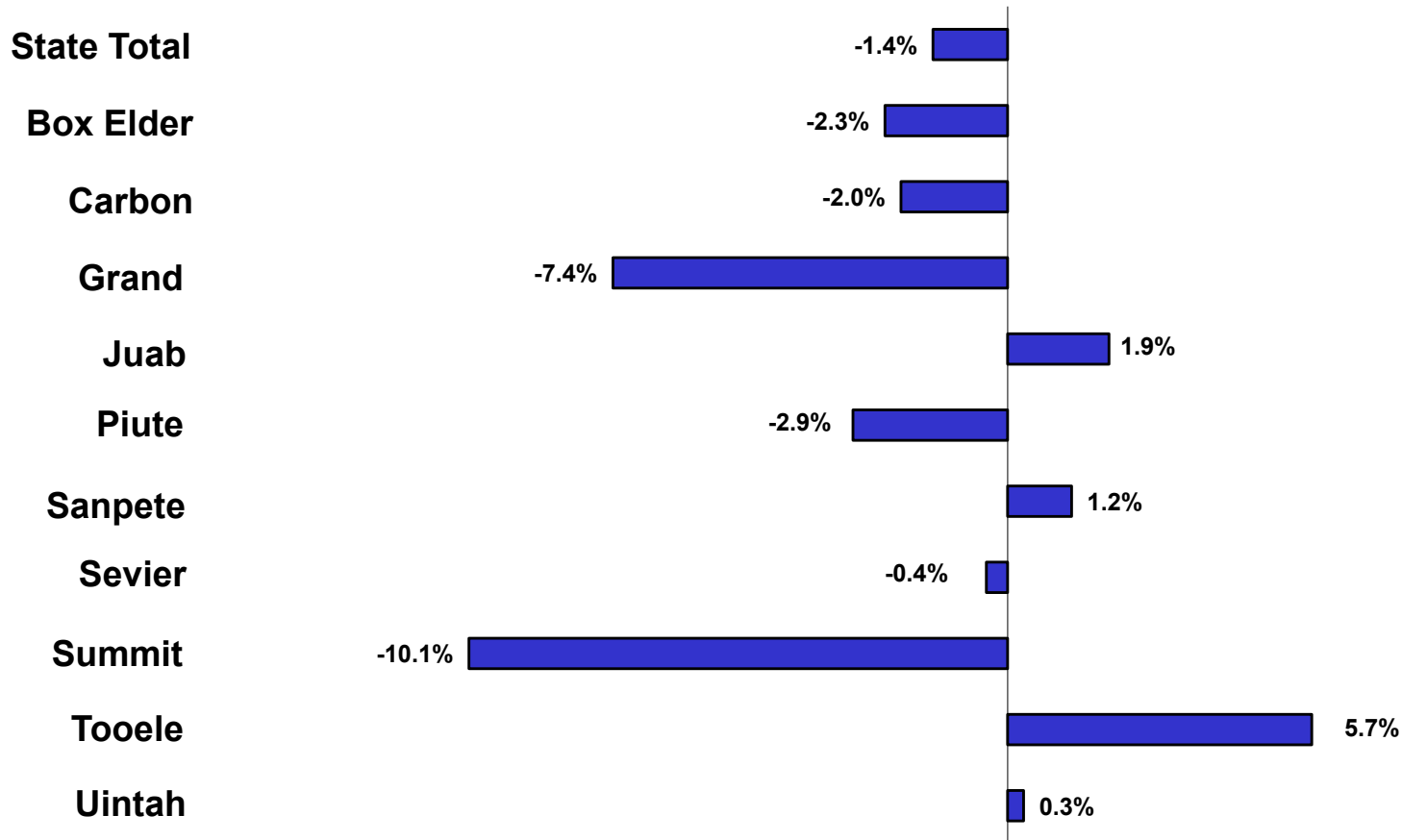

**TABLE 21. NONAGRICULTURAL PAYROLL WAGES  
IN UTAH, BY COUNTY , 2015-2020**

County	2015	2016	2017	2018	2019	2020	% Yearover Change 2019-2020	
							Number	Percent
<b>State Total</b>	<b>\$ 59,877,623,285</b>	<b>63,418,398,028</b>	<b>67,178,764,856</b>	<b>\$72,273,456,429</b>	<b>\$ 77,717,221,504</b>	<b>\$ 83,043,096,823</b>	<b>\$5,325,875,319</b>	<b>6.9%</b>
Beaver	81,170,184	76,209,181	78,677,126	85,636,621	80,441,486	81,787,993	\$1,346,507	1.7%
Box Elder	663,065,448	723,483,281	751,160,362	809,347,240	869,135,191	900,529,498	\$31,394,307	3.6%
Cache	1,798,806,193	1,896,299,428	2,002,735,871	2,127,301,766	2,284,423,118	2,508,001,744	\$223,578,626	9.8%
Carbon	353,107,025	324,356,131	324,172,550	357,673,549	380,430,291	387,995,404	\$7,565,113	2.0%
Daggett	14,344,455	13,456,638	13,362,694	12,339,581	13,057,297	15,555,846	\$2,498,549	19.1%
Davis	4,839,046,391	5,184,469,231	5,545,167,365	5,945,725,764	6,280,492,661	6,832,984,145	\$552,491,484	8.8%
Duchesne	393,766,468	338,530,499	349,552,060	351,617,616	365,342,754	361,475,277	-\$3,867,477	-1.1%
Emery	138,485,679	134,212,142	131,635,451	144,789,086	146,999,708	152,580,496	\$5,580,788	3.8%
Garfield	65,295,199	67,979,525	73,204,282	70,749,094	79,369,991	81,807,865	\$2,437,874	3.1%
Grand	161,651,348	168,641,613	182,256,504	199,423,391	212,966,300	214,975,816	\$2,009,516	0.9%
Iron	500,905,597	538,226,541	575,264,064	626,646,295	687,740,352	759,153,936	\$71,413,584	10.4%
Juab	117,060,644	121,991,991	116,761,221	124,390,587	132,107,868	144,237,255	\$12,129,387	9.2%
Kane	99,444,658	106,165,069	112,693,723	118,023,480	124,004,640	132,527,967	\$8,523,327	6.9%
Millard	161,817,475	169,094,042	174,221,595	178,034,840	183,436,115	190,648,239	\$7,212,124	3.9%
Morgan	74,671,902	78,117,946	88,047,115	102,308,948	110,939,107	124,226,198	\$13,287,091	12.0%
Piute	5,822,081	6,044,057	7,081,284	6,672,652	7,227,098	7,572,920	\$345,822	4.8%
Rich	18,761,243	19,893,015	20,746,117	22,986,710	24,361,991	25,812,864	\$1,450,873	6.0%
Salt Lake	32,694,061,637	34,578,498,876	36,453,660,708	38,874,833,418	41,737,673,251	44,524,398,180	\$2,786,724,929	6.7%
San Juan	145,279,338	145,923,374	147,238,362	153,947,553	158,505,365	152,364,764	-\$6,140,601	-3.9%
Sanpete	209,941,463	223,772,053	232,175,913	261,779,832	276,986,016	298,363,338	\$21,377,322	7.7%
Sevier	272,435,467	283,542,146	303,688,767	333,082,203	340,576,412	356,941,638	\$16,365,226	4.8%
Summit	1,043,027,765	1,097,317,344	1,188,533,375	1,261,018,434	1,347,254,670	1,335,810,546	-\$11,444,124	-0.8%
Tooele	592,957,209	622,378,869	651,209,679	657,899,424	692,590,085	786,180,181	\$93,590,096	13.5%
Uintah	633,390,082	524,713,936	553,032,170	572,630,770	576,116,447	524,375,767	-\$51,740,680	-9.0%
Utah	8,780,689,732	9,509,804,181	10,255,650,210	11,459,983,248	12,705,549,560	13,677,924,047	\$972,374,487	7.7%
Wasatch	279,480,399	304,812,626	332,164,186	373,625,342	453,924,133	482,130,717	\$28,206,584	6.2%
Washington	1,840,436,044	2,060,363,983	2,224,805,850	2,491,950,046	2,647,611,953	2,889,605,859	\$241,993,906	9.1%
Wayne	28,090,173	28,553,511	31,255,507	33,457,770	35,745,767	38,221,063	\$2,475,296	6.9%
Weber	3,870,611,986	4,071,546,799	4,258,610,745	4,515,581,169	4,762,211,877	5,054,907,260	\$292,695,383	6.1%

Source: Utah Department of Workforce Services, Workforce Research & Analysis, Annual Report of Labor Market Information, 2020

**TABLE 22. AVERAGE MONTHLY NONAGRICULTURAL PAYROLL WAGES  
IN UTAH, BY DISTRICT AND COUNTY 2015-2020**

County	2015	2016	2017	2018	2019	2020	% Yearover Change 2019-2020	
							Number	Percent
<b>State Total</b>	<b>\$ 3,621</b>	<b>3,705</b>	<b>3,811</b>	<b>\$ 3,969</b>	<b>\$ 4,153</b>	<b>\$ 4,497</b>	<b>344</b>	<b>8.3%</b>
Beaver	2,843	2,795	2,884	2,986	2,858	2,979	121	4.2%
Box Elder	2,986	3,054	3,114	3,237	3,378	3,579	201	5.9%
Cache	2,706	2,789	2,867	2,973	3,096	3,374	277	8.9%
Carbon	3,338	3,221	3,211	3,371	3,526	3,666	140	4.0%
Daggett	2,766	2,644	2,844	2,632	2,702	3,072	371	13.7%
Davis	3,398	3,561	3,656	3,803	3,924	4,270	346	8.8%
Duchesne	3,888	3,699	3,738	3,782	3,878	3,972	94	2.4%
Emery	3,640	3,631	3,594	3,718	3,764	3,858	94	2.5%
Garfield	2,433	2,469	2,531	2,507	2,738	3,147	409	14.9%
Grand	2,563	2,603	2,693	2,819	2,914	3,156	242	8.3%
Iron	2,537	2,570	2,644	2,725	2,799	3,031	232	8.3%
Juab	2,882	2,949	2,842	2,900	2,979	3,193	214	7.2%
Kane	2,502	2,598	2,718	2,741	2,834	3,074	241	8.5%
Millard	3,293	3,384	3,344	3,404	3,517	3,682	164	4.7%
Morgan	3,024	3,061	3,254	3,463	3,594	4,004	410	11.4%
Piute	2,100	2,210	2,307	2,141	2,261	2,439	178	7.9%
Rich	2,189	2,181	2,179	2,251	2,352	2,513	161	6.8%
Salt Lake	4,120	4,211	4,337	4,513	4,722	5,154	432	9.2%
San Juan	2,912	2,937	2,923	2,958	2,984	3,215	231	7.7%
Sanpete	2,320	2,385	2,433	2,559	2,671	2,843	172	6.4%
Sevier	2,731	2,817	2,932	3,090	3,157	3,320	163	5.1%
Summit	3,424	3,454	3,681	3,851	3,998	4,361	363	9.1%
Tooele	3,291	3,281	3,343	3,401	3,493	3,739	246	7.0%
Uintah	3,797	3,520	3,687	3,714	3,695	3,658	-37	-1.0%
Utah	3,293	3,381	3,476	3,692	3,970	4,262	292	7.4%
Wasatch	3,017	3,105	3,169	3,309	3,691	3,946	256	6.9%
Washington	2,688	2,818	2,912	3,041	3,123	3,373	250	8.0%
Wayne	2,401	2,372	2,517	2,621	2,752	2,994	242	8.8%
Weber	3,203	3,266	3,358	3,479	3,573	3,849	277	7.7%

**TABLE 23. FIRST QUARTER ESTABLISHMENTS  
IN UTAH, BY COUNTY, 2015-2020**

County	2015	2016	2017	2018	2019	2020	% Yearover Change 2019-2020	
							Number	Percent
<b>State Total</b>	<b>90,442</b>	<b>93,168</b>	<b>95,647</b>	<b>99,869</b>	<b>104,580</b>	<b>108,118</b>	<b>3,538</b>	<b>3.4%</b>
Beaver	212	218	221	222	227	229	2	0.9%
Box Elder	1,214	1,257	1,292	1,353	1,392	1,408	16	1.1%
Cache	3,321	3,410	3,515	3,609	3,669	3,800	131	3.6%
Carbon	632	638	622	635	615	621	6	1.0%
Daggett	54	54	56	52	50	52	2	4.0%
Davis	7,696	7,906	8,105	8,518	8,753	9,005	252	2.9%
Duchesne	872	816	760	776	801	811	10	1.2%
Emery	242	251	240	257	260	253	-7	-2.7%
Garfield	241	246	249	243	258	260	2	0.8%
Grand	550	544	543	571	600	607	7	1.2%
Iron	1,399	1,451	1,519	1,606	1,687	1,762	75	4.4%
Juab	269	269	271	288	299	304	5	1.7%
Kane	312	323	321	328	344	365	21	6.1%
Millard	354	356	364	372	381	371	-10	-2.6%
Morgan	288	308	322	351	358	368	10	2.8%
Piute	47	46	50	48	49	50	1	2.0%
Rich	120	121	129	133	128	136	8	6.3%
Salt Lake	40,547	41,875	42,719	44,376	46,767	48,448	1,681	3.6%
San Juan	345	337	328	347	356	335	-21	-5.9%
Sanpete	562	572	601	630	628	620	-8	-1.3%
Sevier	655	655	650	699	706	720	14	2.0%
Summit	2,549	2,630	2,709	2,826	2,912	2,970	58	2.0%
Tooele	1,035	1,062	1,070	1,138	1,179	1,219	40	3.4%
Uintah	1,316	1,260	1,195	1,226	1,248	1,229	-19	-1.5%
Utah	13,969	14,530	15,262	16,153	17,207	17,952	745	4.3%
Wasatch	932	968	1,048	1,124	1,193	1,248	55	4.6%
Washington	4,988	5,183	5,497	5,776	6,110	6,439	329	5.4%
Wayne	126	123	130	136	145	143	-2	-1.4%
Weber	5,592	5,756	5,859	6,076	6,258	6,393	135	2.2%

**TABLE 24. NONAGRICULTURAL EMPLOYMENT IN UTAH BY COMMUNITY  
2010-2020, DAVIS COUNTY**

	2010	2011	2012	2013	2014	2015	2016	2017	2018	2019	2020
<b>DAVIS COUNTY 1/</b>	<b>100,374</b>	<b>105,136</b>	<b>108,006</b>	<b>110,750</b>	<b>114,352</b>	<b>118,688</b>	<b>121,314</b>	<b>126,379</b>	<b>130,272</b>	<b>133,367</b>	<b>133,354</b>
North Davis	63,156	66,182	62,647	63,529	65,305	67,791	68,496	71,102	70,580	72,168	73,771
Clearfield	27,788	28,766	18,528	18,655	18,576	18,886	18,783	19,070	19,112	19,350	18,757
Clinton	2,300	2,389	2,703	2,786	2,824	2,961	3,031	3,238	3,000	3,045	2,885
Fruit Heights	232	299	422	418	403	399	358	464	517	526	546
Kaysville	6,216	6,614	9,098	9,019	9,103	9,540	10,021	10,494	10,632	10,820	11,026
Layton	21,858	23,008	25,366	26,038	27,506	28,719	28,601	30,101	29,376	29,995	31,114
So Weber	421	415	540	528	532	531	572	545	565	577	1,003
Sunset	1,027	994	1,375	1,348	1,311	1,323	1,415	1,452	1,318	1,242	1,324
Syracuse	2,924	3,243	3,909	3,954	4,198	4,505	4,637	4,657	4,640	5,063	5,495
West Point	390	454	706	783	852	927	1,078	1,081	1,420	1,550	1,621
South Davis	37,242	38,964	45,349	47,222	49,015	50,874	52,814	55,274	59,460	60,853	59,582
Bountiful	10,781	10,838	12,978	14,230	14,480	14,237	14,057	14,418	13,814	14,025	13,778
Centerville	5,288	5,284	5,826	6,096	6,214	6,500	6,492	6,887	6,593	6,718	6,497
Farmington	6,157	6,892	9,585	9,392	10,225	10,414	11,521	14,387	15,225	15,588	14,611
North Salt Lake	9,042	9,796	10,920	11,837	12,154	13,458	14,265	16,094	15,973	16,370	16,276
West Bountiful	2,793	2,755	2,473	2,083	2,058	2,114	1,986	2,190	2,197	2,132	2,446
Woods Cross	3,181	3,399	3,567	3,584	3,884	4,151	4,493	1,298	5,658	6,020	5,974

1/ Due to disclosure issues, cities will not add up to county total.

Source: Utah Department of Workforce Services, Workforce Research & Analysis, *Annual Report of Labor Market Information, 2020*

**TABLE 24. NONAGRICULTURAL EMPLOYMENT IN UTAH BY COMMUNITY  
2010-2020, UTAH COUNTY**

	2010	2011	2012	2013	2014	2015	2016	2017	2018	2019	2020
<b>UTAH COUNTY 1/</b>	<b>174,642</b>	<b>181,044</b>	<b>190,110</b>	<b>200,152</b>	<b>208,837</b>	<b>222,235</b>	<b>234,422</b>	<b>245,852</b>	<b>258,689</b>	<b>266,708</b>	<b>267,426</b>
Alpine	1,203	1,264	1,413	1,567	1,623	1,723	1,771	2,245	2,803	2,739	2,323
American Fork	14,822	15,724	16,547	17,749	19,791	20,407	21,602	1,223	22,933	23,263	24,029
Cedar Hills	696	713	755	762	812	1,581	1,751	959	1,044	1,081	1,003
Eagle Mountain	853	925	1,025	1,398	1,733	1,848	1,804	2,067	2,322	2,691	3,228
Elk Ridge & Woodland Hills	239	268	339	319	341	391	370	465	528	488	495
Genola	115	130	153	214	193	167	192	212	280	372	337
Highland	2,238	2,404	2,759	2,887	2,662	2,873	2,987	2,918	2,848	2,999	2,949
Lehi	12,210	13,247	15,206	17,201	19,628	24,908	27,715	31,702	35,514	38,338	41,081
Lindon	7,946	8,183	8,001	8,874	9,266	10,668	10,924	11,285	12,432	13,241	13,529
Mapleton	1,112	1,210	1,318	1,325	1,416	1,572	1,815	1,968	2,094	2,314	2,333
Orem	43,205	46,161	47,128	48,688	48,234	48,234	50,191	51,244	53,493	53,500	49,044
Payson	5,364	5,390	5,553	5,848	6,360	6,308	6,623	6,768	7,177	7,133	7,234
Pleasant Grove	5,710	5,939	6,052	6,821	7,307	9,121	9,743	10,611	12,253	13,267	14,164
Provo	56,065	56,462	58,486	60,072	61,606	62,689	65,656	67,653	68,018	68,569	67,012
Salem	1,268	1,250	1,429	1,470	1,473	1,761	1,793	1,873	2,039	2,091	2,094
Santaquin	692	729	777	835	944	1,077	1,079	1,170	1,159	1,187	1,260
Saratoga Springs	919	932	1,630	2,117	2,417	2,733	3,528	3,930	4,328	4,849	5,222
Spanish Fork	9,523	9,642	10,676	10,853	11,598	12,492	12,956	13,481	14,317	15,042	15,497
Springville	10,464	10,470	10,863	11,152	11,433	11,685	11,921	12,391	13,107	13,542	13,439
Vineyard 2/	N/A	N/A	N/A	N/A	N/A	N/A	N/A	N/A	N/A	N/A	1,154

1/ Due to disclosure issues, cities will not add up to county total.

2/ Data available due to improved geographical coding

Source: Utah Department of Workforce Services, Workforce Research & Analysis, *Annual Report of Labor Market Information, 2020*

**TABLE 24. NONAGRICULTURAL EMPLOYMENT IN UTAH BY COMMUNITY  
2010-2020, WEBER COUNTY**

	2010	2011	2012	2013	2014	2015	2016	2017	2018	2019	2020
<b>WEBER COUNTY 1/</b>	<b>89,682</b>	<b>90,116</b>	<b>91,873</b>	<b>94,659</b>	<b>94,659</b>	<b>100,696</b>	<b>103,890</b>	<b>105,694</b>	<b>108,152</b>	<b>111,083</b>	<b>109,436</b>
Farr West	2,933	3,094	3,067	2,793	2,798	3,003	3,175	3,408	3,510	3,526	3,776
Harrisville	855	822	1,038	1,182	1,215	1,371	1,771	1,684	1,799	1,816	1,765
Hooper	641	550	530	544	633	667	702	683	781	788	759
Huntsville	543	507	201	197	146	153	152	128	126	118	91
Marriott-Slaterville	843	963	1,004	1,029	1,207	1,456	1,586	1,893	2,249	2,146	2,018
North Ogden	2,181	2,104	2,091	2,067	2,040	2,201	2,478	2,536	2,880	3,024	3,045
Ogden	56,369	56,342	56,650	58,608	59,901	61,734	62,946	62,668	63,071	65,312	64,939
Plain City	362	354	440	524	573	629	653	727	833	834	892
Pleasant View	1,262	1,322	1,627	1,803	1,863	1,951	2,082	2,207	2,330	2,423	2,367
Riverdale	6,053	6,075	6,176	6,267	6,267	6,676	7,391	7,698	8,120	8,418	8,037
Roy	5,454	5,630	5,652	5,979	6,007	6,313	6,249	7,096	7,097	7,015	6,906
South Ogden	5,608	5,688	6,164	6,463	6,633	6,905	6,885	6,996	7,210	7,552	7,029
Uintah	114	127	201	252	277	289	299	316	316	315	280
Washington Terrace	3,716	3,633	3,474	3,340	3,506	3,506	3,613	3,660	3,696	3,600	3,408
West Haven	2,746	2,905	3,556	3,610	3,740	3,840	3,906	3,997	4,134	4,195	4,123

1/ Due to disclosure issues, cities will not add up to county total.

Source: Utah Department of Workforce Services, Workforce Research & Analysis, *Annual Report of Labor Market Information, 2020*

**TABLE 24. NONAGRICULTURAL EMPLOYMENT IN UTAH BY COMMUNITY  
2010-2020, CACHE COUNTY**

	2010	2011	2012	2013	2014	2015	2016	2017	2018	2019	2020
<b>CACHE COUNTY 1/</b>	<b>49,667</b>	<b>50,359</b>	<b>51,173</b>	<b>52,056</b>	<b>53,788</b>	<b>55,399</b>	<b>56,659</b>	<b>58,212</b>	<b>59,623</b>	<b>61,481</b>	<b>61,952</b>
Hyde Park	1,023	976	1,146	1,224	1,358	1,417	1,538	1,571	1,441	1,436	1,278
Hyrum & Paradise	2,962	3,072	3,421	3,518	3,611	3,570	3,628	3,896	3,393	3,420	3,291
Lewiston & Cove	825	794	961	974	990	988	958	1,014	839	829	752
Logan	36,810	38,133	36,601	37,121	38,138	38,843	39,336	39,625	36,963	38,546	34,549
Millville & Nibley	850	891	1,142	1,433	1,609	1,828	1,760	2,114	7,931	8,121	7,612
North Logan 2/	N/A	N/A	N/A	N/A	N/A	N/A	N/A	N/A	N/A	N/A	6,065
Providence & River Hgt	2,244	2,187	2,581	2,309	2,270	2,348	2,700	3,045	2,978	3,135	2,766
Richmond	1,270	1,262	1,625	1,678	1,742	1,794	1,935	2,056	1,763	1,770	1,675
Smithfield & Amalga	2,913	2,263	2,701	2,792	3,035	3,595	3,821	3,908	3,536	3,650	3,439
Wellsville	773	779	996	1,008	1,035	1,015	982	983	779	573	537

1/ Due to disclosure issues, cities will not add up to county total.

2/ Data available due to improved geographical coding

Source: Utah Department of Workforce Services, Workforce Research & Analysis, *Annual Report of Labor Market Information, 2020*

**TABLE 24. NONAGRICULTURAL EMPLOYMENT IN UTAH BY COMMUNITY  
2010-2020, WASHINGTON COUNTY**

	2010	2011	2012	2013	2014	2015	2016	2017	2018	2019	2020
<b>WASHINGTON COUNTY 1/</b>	<b>45,775</b>	<b>46,519</b>	<b>48,916</b>	<b>51,446</b>	<b>54,388</b>	<b>57,051</b>	<b>60,935</b>	<b>63,674</b>	<b>68,299</b>	<b>70,655</b>	<b>71,394</b>
Enterprise 2/	N/A	N/A	N/A	N/A	N/A	N/A	N/A	N/A	N/A	N/A	493
Hildale	457	432	451	258	436	520	622	645	644	520	559
Hurricane	4,032	4,077	4,544	4,776	4,737	4,939	5,496	6,136	6,907	7,151	6,921
Ivins	1,004	1,194	1,250	1,287	1,426	1,525	1,583	1,656	1,779	1,812	1,548
LaVerkin & Toquerville	628	623	601	622	574	662	736	870	846	880	925
Leeds	131	139	111	79	75	107	122	143	158	180	201
Santa Clara	2,262	1,810	677	643	745	692	756	696	1,049	1,093	1,207
Springdale	1,116	1,159	1,181	1,291	1,329	1,432	1,554	1,579	1,516	1,494	1,332
St George	33,134	33,939	36,772	38,453	40,084	42,547	45,216	46,537	49,447	51,465	52,267
Washington	3,011	3,146	3,330	4,036	4,983	4,627	4,852	5,414	5,952	6,059	5,940

1/ Due to disclosure issues, cities will not add up to county total.

2/ Data available due to improved geographical coding

Source: Utah Department of Workforce Services, Workforce Research & Analysis, *Annual Report of Labor Market Information, 2020*



**TABLE 25. NONAGRICULTURAL EMPLOYMENT IN SELECTED RURAL CITIES IN UTAH, 2015-2020**

Cities	2015	2016	2017	2018	2019	2020	Cities	2015	2016	2017	2018	2019	2020
Beaver	1,437	1,461	1,481	1,524	1,495	1,498	Moab	4,161	4,224	4,471	4,498	4,646	4,206
Blanding	1,424	1,426	1,478	1,522	1,527	1,414	Monticello	1,233	1,020	845	834	823	780
Brigham City	8,740	9,244	9,479	9,693	9,899	9,260	Morgan	1,071	1,119	1,223	1,309	1,297	1,221
Cedar City	12,630	12,862	13,832	14,611	15,574	15,754	Mt. Pleasant	1,199	1,259	1,352	1,439	11,492	1,415
Coalville	548	537	545	595	586	597	Nephi	2,258	2,304	2,408	2,513	2,615	2,643
Delta	2,008	2,013	2,104	2,114	2,114	2,058	Panguitch	624	564	593	542	589	597
Duchesne	938	852	1,001	998	994	958	Park City	11,833	12,467	12,560	11,097	11,279	9,631
Ephraim	1,889	1,902	1,919	1,932	1,989	2,189	Price	5,806	5,679	5,547	5,619	5,630	5,405
Fillmore	1,133	1,185	1,216	1,297	1,297	1,249	Richfield	4,241	4,313	4,526	4,925	4,924	4,855
Grantsville	998	1,280	1,285	1,231	1,224	1,207	Roosevelt	3,774	3,281	3,724	3,744	3,708	3,638
Gunnison	1,183	1,321	1,335	1,693	1,721	1,742	Salina	1,806	1,381	1,976	1,883	1,897	1,862
Heber City	3,713	5,259	5,586	6,080	6,693	6,742	Summit Park	1,737	1,831	1,864	1,929	2,081	2,114
Helper	330	220	301	334	366	342	Tooele	7,701	8,066	8,260	8,409	8,641	8,667
Kamas	913	788	1,067	1,167	1,190	1,115	Tremonton	3,687	3,737	3,993	4,126	4,300	4,164
Kanab	1,646	1,632	1,801	1,900	1,950	1,848	Vernal	8,177	7,508	7,112	7,285	7,295	6,806
Manti	702	683	720	752	748	698	Wendover	373	357	369	306	331	374

Source: Utah Department of Workforce Services, Workforce Research & Analysis, *Annual Report of Labor Market Information, 2020*

# Utah

Nonagricultural Employment for Selected  
Non-Wasatch Front Counties in Utah, 2020

◆ City

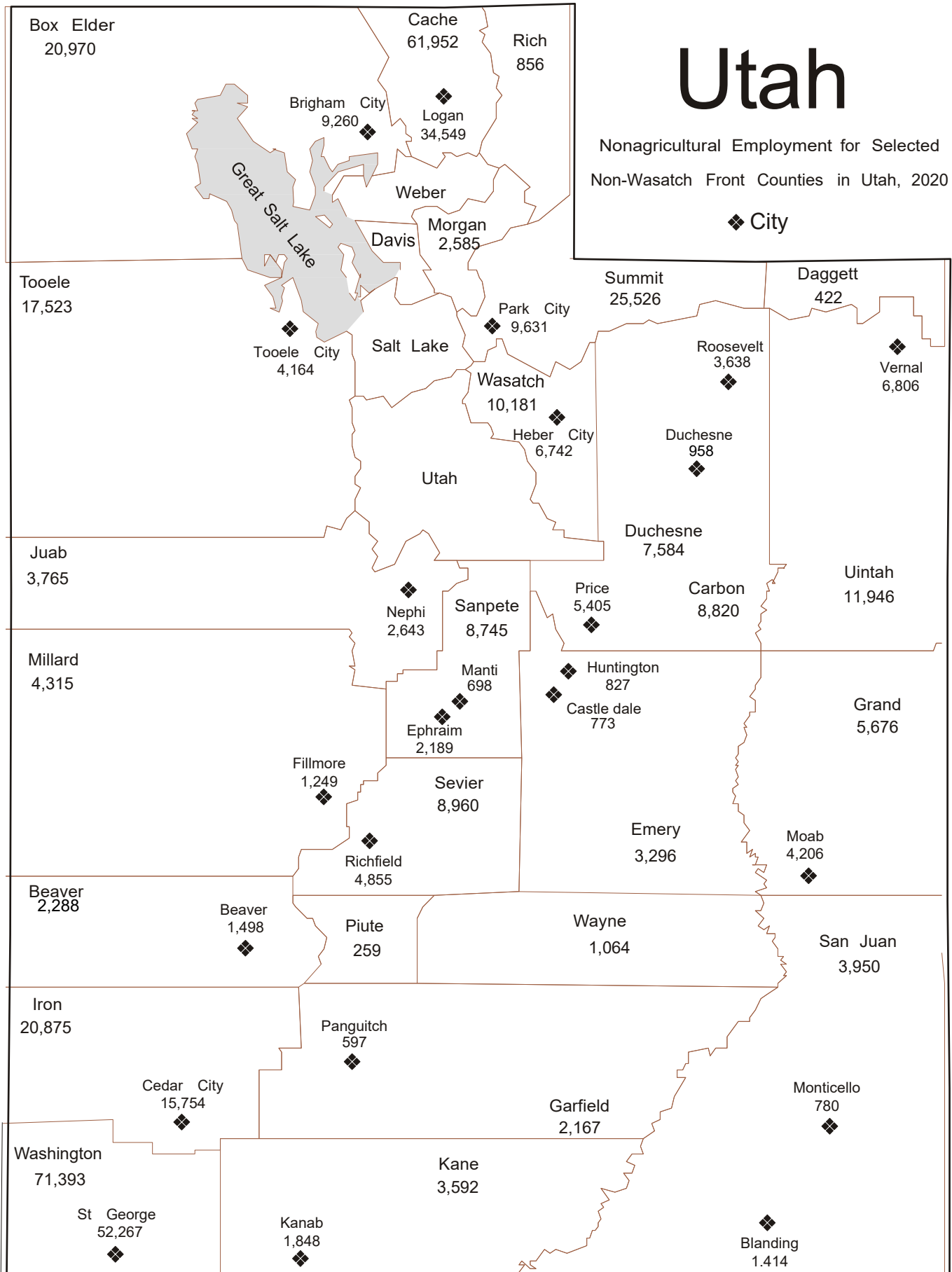

**TABLE 26. UTAH CIVILIAN LABOR FORCE AND COMPONENTS  
1960 TO 2020**

Year	Labor Force	Total Employed	Unemployment Number	Rate	U.S. Rate	Year	Labor Force	Total Employed	Unemployment Number	Rate	U.S. Rate
1960	324,300	308,800	15,500	4.8	5.5	1991	851,100	810,806	40,294	4.7	6.8
1961	335,400	317,500	17,900	5.3	6.7	1992	889,272	845,398	43,874	4.9	7.5
1962	348,100	331,200	16,900	4.9	5.5	1993	931,787	892,956	38,831	4.2	6.9
1963	355,600	336,500	19,100	5.4	5.7	1994	983,265	945,389	37,876	3.9	6.1
1964	358,400	339,400	21,600	6.0	5.2	1995	1,014,959	979,367	35,592	3.5	5.6
1965	361,400	339,400	22,000	6.1	4.5	1996	1,040,493	1,004,347	36,146	3.5	5.4
1966	372,700	354,600	18,100	4.9	3.8	1997	1,068,279	1,034,429	33,850	3.2	4.9
1967	385,300	365,400	19,900	5.2	3.8	1998	1,101,973	1,061,282	40,691	3.7	4.5
1968	393,100	371,800	21,300	5.4	3.6	1999	1,120,591	1,080,441	40,150	3.6	4.2
1969	403,300	382,400	20,900	5.2	3.5	2000r	1,136,036	1,104,750	38,110	3.4	4.0
1970	414,200	389,000	25,200	6.1	4.9	2001r	1,159,433	1,112,047	50,827	4.4	4.7
1971	431,000	402,500	28,500	6.6	5.9	2002r	1,181,691	1,112,581	66,852	5.8	5.8
1972	453,700	425,300	28,400	6.3	5.6	2003r	1,207,436	1,130,789	66,463	5.7	6.0
1973	477,100	449,500	27,600	5.8	4.9	2004r	1,231,740	1,170,046	61,694	5.1	5.5
1974	499,100	468,600	30,500	6.1	5.6	2005r	1,280,653	1,228,827	51,826	4.1	5.1
1975	497,800	465,500	32,300	6.5	8.5	2006r	1,333,278	1,295,285	37,993	3.0	4.6
1976	528,000	498,000	30,000	5.7	7.7	2007r	1,377,637	1,342,237	35,401	2.6	4.6
1977	548,000	519,000	29,000	5.3	7.1	2008r	1,385,646	1,339,394	46,252	3.6	5.8
1978	562,000	540,000	22,000	3.8	6.1	2009r	1,373,841	1,274,210	99,631	7.3	9.3
1979	605,000	579,000	26,000	4.3	5.8	2010r	1,350,173	1,242,907	107,266	7.8	9.6
1980	634,000	594,000	40,000	6.3	7.1	2011r	1,341,427	1,246,797	94,630	7.1	8.9
1981	647,000	604,000	43,000	6.7	7.6	2012r	1,348,556	1,284,149	64,408	4.8	8.1
1982	675,000	622,000	53,000	7.8	9.7	2013r	1,385,908	1,327,560	58,348	4.2	7.4
1983	692,000	628,000	64,000	9.2	9.6	2014r	1,415,779	1,364,353	51,426	3.6	6.2
1984	704,000	658,000	46,000	6.5	7.5	2015r	1,453,457	1,401,945	51,512	3.5	5.3
1985	730,000	687,000	43,000	5.9	7.2	2016r	1,500,137	1,449,981	50,156	3.3	4.9
1986	754,000	709,000	45,000	6.0	7.0	2017r	1,545,343	1,496,759	48,584	3.1	4.4
1987	757,000	709,000	48,000	6.4	6.2	2018r	1,573,618	1,527,697	45,921	2.9	3.9
1988	759,000	722,000	37,000	4.9	5.5	2019r	1,609,370	1,568,506	40,864	2.5	3.7
1989	789,000	752,000	37,000	4.6	5.3	2020p	1,632,215	1,555,782	76,433	4.7	8.1
1990	820,436	784,050	36,386	4.4	5.6						

p = preliminary r = revised

Sources: Utah data: 1960-1977--Utah Department of Workforce Services, Annual Report, Vol. III, selected years.

U.S.Department of Labor, Bureau of Labor Statistics, online data at:<http://stats.bls.gov/data/home.htm>

**TABLE 27. UTAH NONAGRICULTURAL PAYROLL EMPLOYMENT  
BY NAICS SECTOR 2001 - 2020 ANNUAL AVERAGES**

<b>Year</b>	<b>Total</b>	<b>% Chg.</b>	<b>Mining</b>	<b>Construction</b>	<b>Manufacturing</b>	<b>Trade Transp. &amp; Utilities</b>	<b>Information</b>	<b>Financial Activities</b>	<b>Profess. &amp; Business Services</b>	<b>Education &amp; Health Svcs</b>	<b>Leisure &amp; Hospitality</b>	<b>Other Services</b>	<b>Total Government</b>
2001	1,081,685	0.6	7,209	71,620	122,092	219,954	33,514	62,214	136,646	109,520	98,328	30,471	190,117
2002	1,073,746	-0.7	6,880	67,838	113,873	216,032	31,004	63,352	131,912	113,696	100,943	32,970	195,246
2003	1,074,131	0.0	6,670	67,599	112,291	213,970	30,016	64,674	131,910	118,379	99,634	32,451	196,537
2004	1,104,328	2.8	7,083	72,631	114,765	219,212	30,272	65,040	138,220	123,282	102,031	32,915	198,877
2005	1,148,320	4.0	8,473	81,685	117,246	225,938	32,105	67,583	146,704	128,605	104,223	33,451	202,307
2006	1,203,914	4.8	10,024	95,164	123,064	234,797	32,541	71,469	154,834	134,410	108,477	34,651	204,483
2007	1,251,421	3.9	11,035	103,449	127,693	245,669	32,448	74,743	161,026	139,994	112,825	35,670	206,869
2008	1,252,575	0.1	12,507	90,469	125,852	247,983	30,747	74,053	162,190	146,619	114,817	35,629	211,709
2009	1,188,816	-5.1	10,695	70,493	112,879	234,102	29,561	71,078	149,519	150,878	110,853	34,073	214,685
2010	1,181,855	-0.6	10,442	65,223	111,072	229,131	29,274	67,977	152,337	155,004	110,619	33,699	217,078
2011	1,208,649	2.3	11,659	65,166	113,684	233,251	29,495	68,391	159,420	159,210	113,512	34,090	220,772
2012	1,248,948	3.3	12,553	69,231	116,667	241,815	31,295	69,537	167,268	163,590	118,640	35,054	223,298
2013	1,290,378	3.3	12,108	73,463	118,747	246,900	32,427	72,870	177,462	170,541	123,521	36,425	225,917
2014	1,328,140	2.9	12,160	78,676	120,706	252,574	33,320	74,965	185,121	174,309	128,086	37,604	230,619
2015	1,377,851	3.7	10,372	84,689	123,703	263,109	34,403	79,021	194,136	182,283	133,670	38,812	233,653
2016	1,426,551	3.5	8,494	91,537	125,926	271,432	36,860	81,710	202,175	190,935	138,591	39,472	239,416
2017	1,469,128	3.0	8,618	97,495	129,198	278,526	38,429	84,072	206,987	198,251	143,029	40,218	244,306
2018	1,517,423	3.3	9,470	104,339	132,978	286,342	38,052	87,540	217,555	203,495	148,503	41,253	247,895
2019	1,559,567	2.8	9,361	109,486	136,924	290,908	39,572	90,007	223,789	209,998	153,446	42,379	253,697
2020	1,538,836	-1.3	8,658	115,432	136,420	290,381	38,474	93,313	225,252	208,847	133,416	40,037	248,608

Note: Totals may not add due to rounding.

Source: Utah Department of Workforce Services, Workforce Research & Analysis, *Annual Report of Labor Market Information, 2020*

**TABLE 28. CIVILIAN LABOR FORCE IN UTAH, BY COUNTY 2016 - 2020 ANNUAL AVERAGES**

	2016r	2017r	2018r	2019r	2020p
<b>State Total</b>	<b>1,500,137</b>	<b>1,545,343</b>	<b>1,573,618</b>	<b>1,609,370</b>	<b>1,632,215</b>
Beaver	3,064	3,035	3,012	3,001	2,831
Box Elder	24,595	25,290	25,503	25,546	26,424
Cache	61,025	62,541	63,410	63,496	65,407
Carbon	8,298	8,264	8,476	8,483	8,574
Daggett	461	429	399	398	401
Davis	163,776	168,379	170,378	170,667	175,904
Duchesne	8,070	7,961	7,725	7,722	7,783
Emery	4,246	4,181	4,329	4,332	4,372
Garfield	2,778	2,892	2,776	2,771	2,634
Grand	5,701	5,923	6,069	6,066	6,161
Iron	21,386	22,209	22,910	23,018	24,994
Juab	5,200	5,414	5,578	5,597	5,881
Kane	3,679	3,739	3,793	3,792	3,835
Millard	6,191	6,424	6,214	6,175	5,940
Morgan	5,125	5,382	5,453	5,459	5,561
Piute	456	482	481	480	476
Rich	1,091	1,140	1,175	1,172	1,162
Salt Lake	599,503	613,878	620,858	621,803	642,356
San Juan	5,713	5,682	5,708	5,707	5,457
Sanpete	11,756	11,995	12,475	12,467	12,640
Sevier	9,552	9,771	9,883	9,874	9,810
Summit	23,791	24,298	24,408	24,440	24,314
Tooele	30,713	32,267	33,277	33,402	35,084
Uintah	14,057	13,650	13,606	13,609	13,384
Utah	277,959	290,367	299,761	300,435	314,023
Wasatch	13,853	14,587	15,161	15,239	16,268
Washington	67,007	70,633	74,196	74,407	79,207
Wayne	1,419	1,457	1,429	1,429	1,428
Weber	119,671	123,075	125,177	125,526	129,907

p = preliminary r = revised

Prepared in conjunction with the U.S. Department of Labor, Bureau of Labor Statistics.

Source: Utah Department of Workforce Services, Workforce Research and Analysis , *Annual Report of Labor Market Information* , 2020

**TABLE 29. TOTAL EMPLOYMENT IN UTAH, BY COUNTY 2016 - 2020 ANNUAL AVERAGES**

	2016r	2017r	2018r	2019r	2020p
<b>State Total</b>	<b>1,449,981</b>	<b>1,496,759</b>	<b>1,527,697</b>	<b>1,568,506</b>	<b>1,555,782</b>
Beaver	2,918	2,917	2,913	2,795	2,719
Box Elder	23,763	24,491	24,781	25,423	25,272
Cache	59,218	60,867	61,817	63,398	63,497
Carbon	7,819	7,860	8,119	8,230	8,130
Daggett	438	408	383	375	383
Davis	158,759	163,381	165,705	169,395	168,737
Duchesne	7,373	7,520	7,395	7,448	7,179
Emery	3,988	3,974	4,134	4,140	4,166
Garfield	2,554	2,682	2,570	2,604	2,365
Grand	5,376	5,618	5,795	5,975	5,574
Iron	20,480	21,313	22,141	23,488	23,879
Juab	5,016	5,237	5,421	5,685	5,709
Kane	3,543	3,615	3,679	3,721	3,629
Millard	5,990	6,221	6,023	5,883	5,749
Morgan	4,977	5,234	5,311	5,400	5,375
Piute	430	459	457	459	447
Rich	1,057	1,104	1,139	1,135	1,122
Salt Lake	581,020	595,463	603,295	618,281	609,766
San Juan	5,265	5,296	5,372	5,442	4,903
Sanpete	11,300	11,539	12,038	12,086	12,168
Sevier	9,145	9,408	9,552	9,464	9,395
Summit	23,066	23,570	23,716	24,355	22,554
Tooele	29,582	31,145	32,213	33,881	33,417
Uintah	12,782	12,853	13,007	13,101	12,157
Utah	269,619	282,148	291,774	301,005	302,248
Wasatch	13,398	14,119	14,712	15,647	15,223
Washington	64,578	68,251	71,810	74,147	75,007
Wayne	1,312	1,354	1,348	1,352	1,320
Weber	115,214	118,714	121,080	124,192	123,697

p = preliminary r = revised

Prepared in conjunction with the U.S. Department of Labor, Bureau of Labor Statistics.

Source: Utah Department of Workforce Services, Workforce Research and Analysis , *Annual Report of Labor Market Information* , 2020

**TABLE 30. TOTAL UNEMPLOYMENT IN UTAH, BY COUNTY 2016 TO 2020 ANNUAL AVERAGES**

	2016r	2017r	2018r	2019r	2020p
<b>State Total</b>	<b>50,156</b>	<b>48,584</b>	<b>45,921</b>	<b>40,864</b>	<b>76,433</b>
Beaver	147	119	100	85	112
Box Elder	832	799	722	669	1,152
Cache	1,808	1,674	1,593	1,360	1,910
Carbon	479	404	357	307	445
Daggett	23	21	17	15	18
Davis	5,018	4,999	4,673	4,102	7,168
Duchesne	697	440	330	295	603
Emery	258	207	195	168	206
Garfield	225	211	205	169	269
Grand	325	305	273	236	587
Iron	905	895	769	700	1,115
Juab	184	176	157	142	172
Kane	136	124	115	109	206
Millard	200	203	191	159	192
Morgan	148	148	141	131	186
Piute	26	23	24	22	30
Rich	34	36	36	35	40
Salt Lake	18,483	18,415	17,562	15,476	32,591
San Juan	448	385	335	281	554
Sanpete	455	456	437	387	472
Sevier	406	363	331	292	416
Summit	725	728	693	594	1,760
Tooele	1,131	1,122	1,064	962	1,667
Uintah	1,275	798	599	563	1,228
Utah	8,340	8,218	7,987	7,203	11,774
Wasatch	455	468	450	430	1,046
Washington	2,429	2,382	2,386	2,223	4,201
Wayne	107	104	81	76	108
Weber	4,457	4,361	4,097	3,678	6,210

p = preliminary r = revised

Prepared in conjunction with the U.S. Department of Labor, Bureau of Labor Statistics.

Source: Utah Department of Workforce Services, Workforce Research and Analysis , *Annual Report of Labor Market Information* , 2020.

**TABLE 31. UNEMPLOYMENT RATE IN UTAH, BY COUNTY 2016-2020 ANNUAL AVERAGES**

	2016r	2017r	2018r	2019r	2020p
<b>State Total</b>	<b>3.3</b>	<b>3.1</b>	<b>2.9</b>	<b>2.5</b>	<b>4.7</b>
Beaver	4.8	3.9	3.3	2.8	4.0
Box Elder	3.4	3.2	2.8	2.6	4.4
Cache	3.0	2.7	2.5	2.1	2.9
Carbon	5.8	4.9	4.2	3.6	5.2
Daggett	4.9	4.8	4.2	3.7	4.4
Davis	3.1	3.0	2.7	2.4	4.1
Duchesne	8.6	5.5	4.3	3.8	7.8
Emery	6.1	4.9	4.5	3.9	4.7
Garfield	8.1	7.3	7.4	6.1	10.2
Grand	5.7	5.1	4.5	3.9	9.5
Iron	4.2	4.0	3.4	3.0	4.5
Juab	3.5	3.3	2.8	2.5	2.9
Kane	3.7	3.3	3.0	2.9	5.4
Millard	3.2	3.2	3.1	2.6	3.2
Morgan	2.9	2.7	2.6	2.4	3.3
Piute	5.8	4.8	5.0	4.6	6.2
Rich	3.1	3.2	3.1	3.0	3.4
Salt Lake	3.1	3.0	2.8	2.5	5.1
San Juan	7.8	6.8	5.9	4.9	10.2
Sanpete	3.9	3.8	3.5	3.1	3.7
Sevier	4.3	3.7	3.3	3.0	4.2
Summit	3.0	3.0	2.8	2.4	7.2
Tooele	3.7	3.5	3.2	2.9	4.8
Uintah	9.1	5.8	4.4	4.1	9.2
Utah	3.0	2.8	2.7	2.4	3.7
Wasatch	3.3	3.2	3.0	2.8	6.4
Washington	3.6	3.4	3.2	3.0	5.3
Wayne	7.6	7.1	5.7	5.3	7.5
Weber	3.7	3.5	3.3	2.9	4.8
United States	4.9	4.4	3.9	3.7	8.1

p = preliminary r = revised

Prepared in conjunction with the U.S. Department of Labor, Bureau of Labor Statistics.

Source: Utah Department of Workforce Services, Workforce Research and Analysis, *Annual Report of Labor Market Information*, 2020



**NON-AGRICULTURAL EMPLOYMENT:** A three-month average of the number of non-agricultural employees reported to the Utah Department of Workforce Services by employers subject to Utah's unemployment insurance laws, federal agencies in Utah subject to the Unemployment Compensation for Federal Employees (UCFE) program and other Utah nonagricultural employers not subject to unemployment insurance laws.

As a result of multiple job holdings and payroll turnover, some workers are reported by more than one employer. Therefore, the count represents jobs, not persons.

Non-agricultural employment includes most corporation officials, executives, supervisory personnel and clerical workers. It excludes proprietors, self-employed, and unpaid family workers. It also excludes persons who neither worked nor received wages as a result of strikes or work stoppages, temporary layoffs or unpaid sick or vacation leave.

**ESTABLISHMENTS:** Any firm, organization or division for which data is separately reported to the Utah Department of Workforce Services (i.e., individual physical facilities, such as stores, plants, offices and other worksites).

**FIRMS:** Data for multiple-establishment employers are aggregated to a statewide total.

**TOTAL WAGES:** All quarterly remuneration paid to non-agricultural workers, including gross wages, commissions, bonuses, cash value of meals, lodging and other gratuities when furnished as payment for the job. Reimbursement for travel or other business expenditures is not included.

**AVERAGE MONTHLY WAGE:** "Total Wages" divided by the number of employees on non-agricultural payrolls.

# Utah Department of Workforce Services Workforce Research and Analysis Division

Visit our website at [jobs.utah.gov](https://jobs.utah.gov)

*Equal Opportunity Employer/Program*

Auxiliary aids (accommodations) and services are available upon request to individuals with disabilities by calling 801-526-9240. Individuals who are deaf, hard of hearing, or have speech impairments may call Relay Utah by dialing 711. Spanish Relay Utah: 1-888-346-3162.



**WORKFORCE  
SERVICES**  
RESEARCH & ANALYSIS